

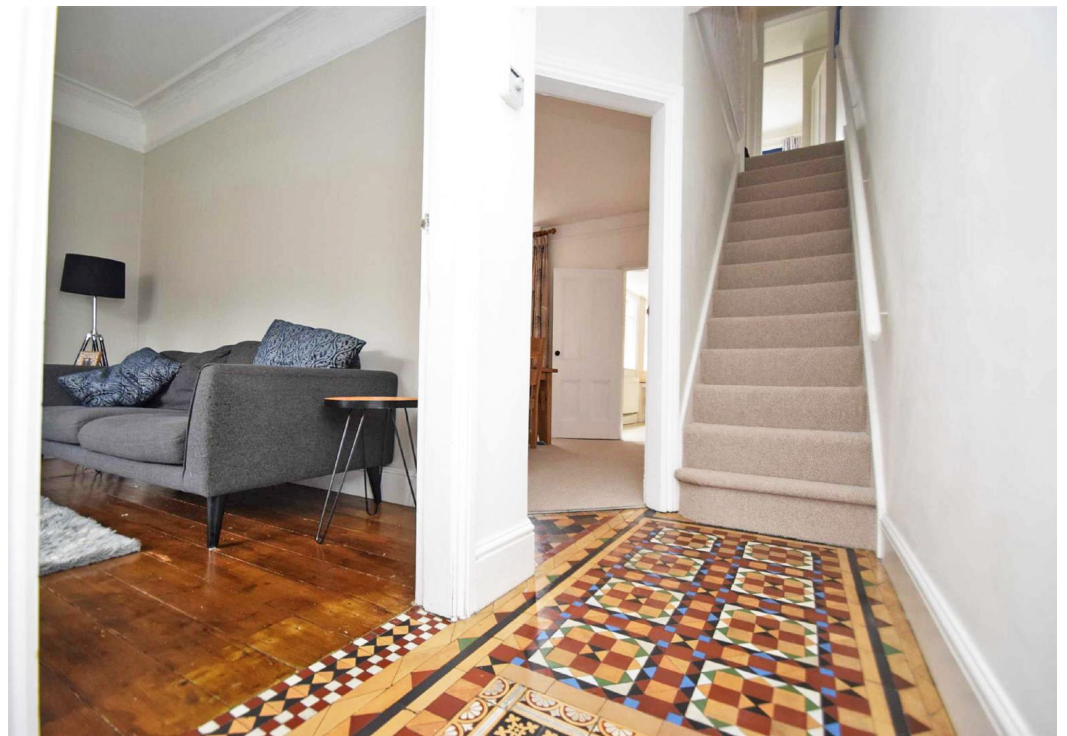

7 Bishop Street, Shrewsbury, SY2 5HA
4 bedroom semi-detached house—£425,000 Freehold



7 Bishop Street, Shrewsbury, Shropshire, SY2 5HA

Coopergreenpooks.co.uk

£425,000 Freehold— 4 bedroom semi-detached house

sales@cgpooks.co.uk

This very attractive 3 storey Victorian villa provides spacious and characterful accommodation in a lovely position on a pretty street with secluded garden, whilst being just a short walk from the town centre.

KEY FEATURES

- Entrance vestibule and hall with original tiled flooring and door with stained glass panel
- Living room with exposed boarded flooring, cast iron fireplace and bay window to front
- Dining room with walk in store, original built in cupboards and drawers, further cast iron fireplace and window to rear
- Good sized kitchen/breakfast room, which has a range of fitted units, pine working surfaces, tiled flooring, windows to two elevations and door to garden
- Spacious landing, as well as 3 first floor bedrooms and bathroom
- Staircase from landing to large second floor bedroom with views to front
- Gas fired central heating
- Private side access from front to a secluded rear garden which is lawned and enclosed by mature trees
- Great location on a very popular street, not far from the town centre and some really good local amenities, including supermarket, post office and delicatessen, as well as various pubs and restaurants

Cooper Green Pooks
3 Barker Street
Shrewsbury
SY1 1QF
www.cgpooks.co.uk
sales@cgpooks.co.uk

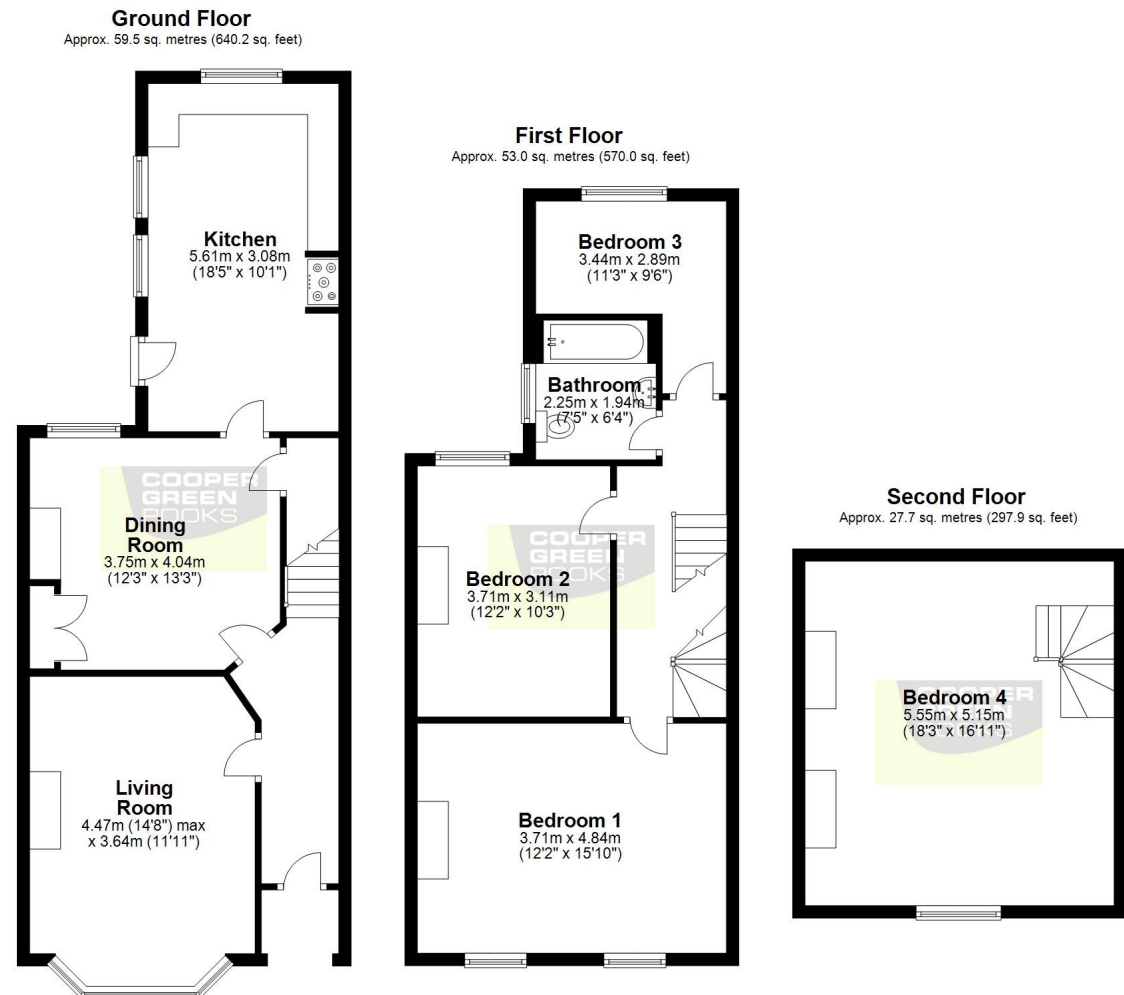

Total area: approx. 140.1 sq. metres (1508.1 sq. feet)

We accept no responsibility for any mistake or inaccuracy contained within the floorplan. The floorplan is provided as a guide only and should be taken as an illustration only. The measurements, contents and positioning are approximations only and provided as a guidance tool and not an exact replication of the property.
Plan produced using PlanUp.







7 Bishop Street, Shrewsbury, Shropshire, SY2 5HA

£425,000 Freehold— 4 bedroom semi-detached house

sales@cgpooks.co.uk

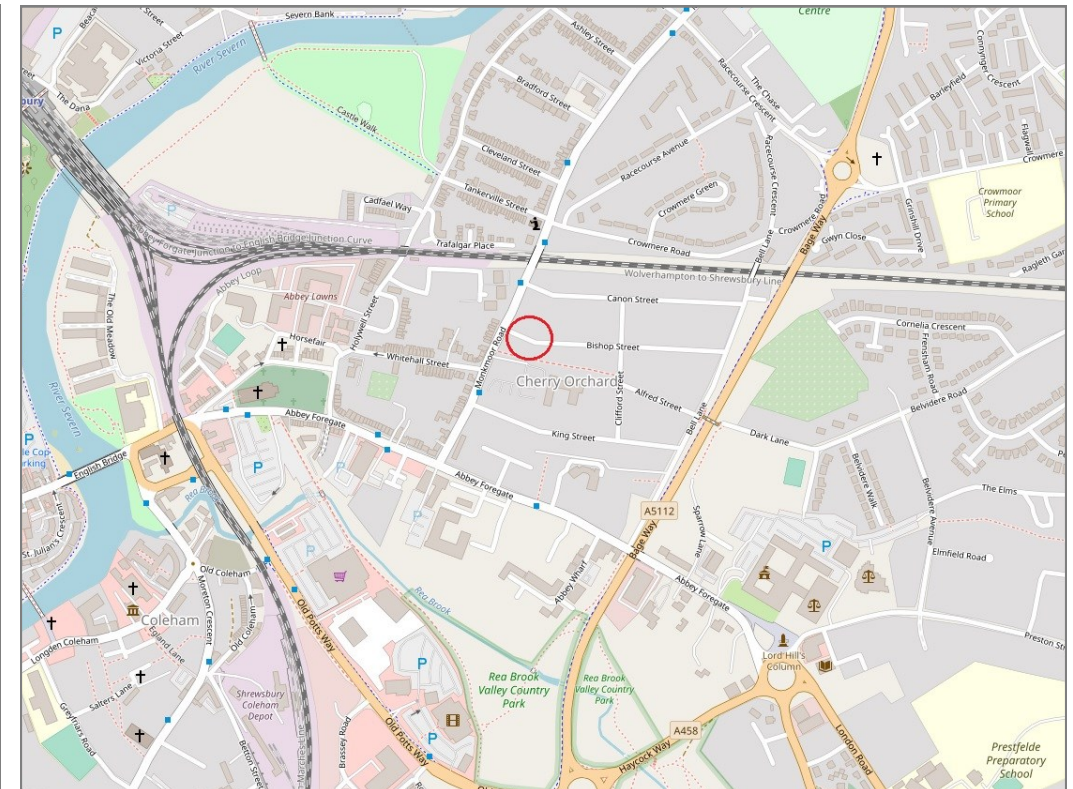

Tenure	Freehold
Local Authority	Shropshire Council
Council Tax	Band C
EPC	Band E
Services	All mains services are connected

Expert mortgage advice available
3 Barker St, Shrewsbury SY1 1QF
Cooper Green Pooks
01743 276666



Your home may be repossessed if you do not keep up repayments on your mortgage.
There may be a fee for mortgage advice. The actual amount you pay will depend upon your circumstances. The fee is up to 1% but a typical fee is 0.3% of the amount borrowed.

7 Bishop Street, Shrewsbury, Shropshire, SY2 5HA

Coopergreenpooks.co.uk

£425,000 Freehold— 4 bedroom semi-detached house

sales@cgpooks.co.uk

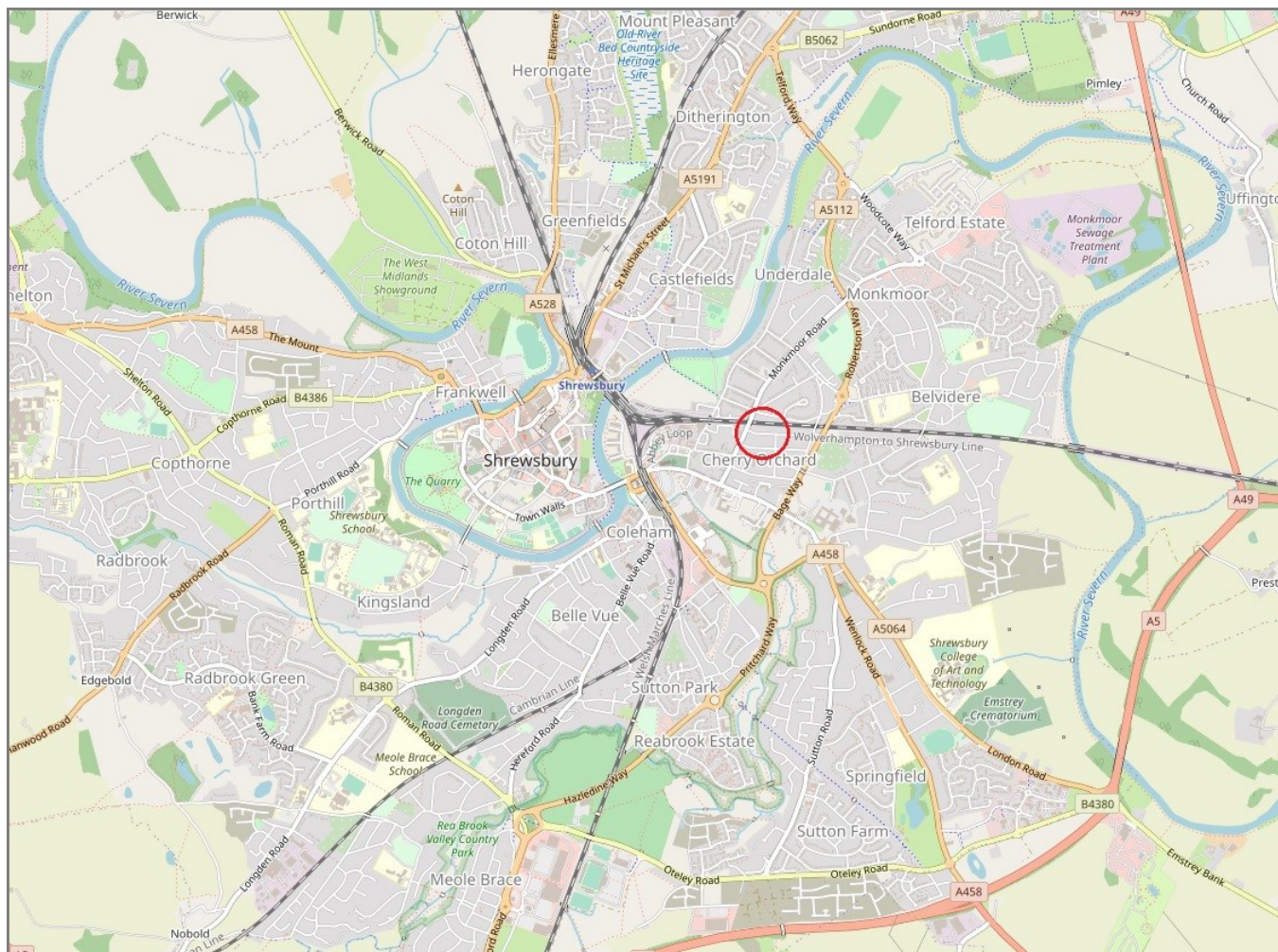

IMPORTANT NOTICE: Cooper Green Pooks for themselves and for the lessors or vendors of this property whose agents they are give notice that: 1 No appliances, services or service installations have been tested and no warranty as to suitability or serviceability is implied. Any prospective purchaser or lessee is advised to obtain verification from their surveyor or solicitor. 2. The particulars are set out as a general outline only for the guidance of the intended purchasers or lessees and do not constitute, nor constitute part of, an offer or contract. 3. All descriptions, reference to condition and necessary permissions for use and occupation and other details are given in good faith and are believed to be correct but any intending purchasers or lessees should not rely on them as statements or representation of fact but satisfy themselves by inspection or otherwise as to the correctness of each of them. 4. No person in the employment of Cooper Green Pooks has any authority to make or give any representation or warranty whatsoever in relation to this property. 5. All rentals and prices are quoted exclusive of Stamp Duty, legal and surveyors fees and any other associated purchasers or lessees costs. 6. Floor plans are indicative only and should not be relied on. 7. The plan showing the boundary of the property is indicative only and has not been checked against the legal title so should not be relied on. 8. All dimensions, floor areas and site areas are only approximate and should not be relied on. Dimensions are generally maximum room dimension.