



**Earlsgrove, Shrewsbury Road, Pontesbury, Shrewsbury SY5 0QD**

3 bedroom detached house—£375,000 Freehold



# Earls Grove, Shrewsbury Road, Pontesbury, Shrewsbury SY5 0QD

Coopergreenpooks.co.uk

£375,000 Freehold—3 bedroom detached house

sales@cgpooks.co.uk

An individual and very spacious detached house, well situated on the fringe of this very popular village, with private garden adjoining open countryside and fantastic views towards Pontesford Hill.

## KEY FEATURES

- Entrance porch to hall, with a cloakroom and doors to the reception rooms.
- Very spacious living/dining room and a separate family room with feature fireplace and bay window to rear. In addition to which there is also a sizable Upvc conservatory providing views of Pontesford Hill.
- Kitchen/breakfast room with fitted units and tiled flooring, windows overlooking the rear garden and access to the rear hall and car port.
- Staircase from hall to landing where there are 3 double bedrooms with fitted wardrobes and a family bathroom. The main bedroom also has a dressing area.
- Double glazed windows and oil-fired central heating.
- Double gated access to a private driveway which extends to a car port and the rear of the property where there is a detached garage.
- Good sized front and rear gardens which are laid mainly to lawn with established borders and a large, paved sun terrace. From the rear garden there is also direct gated access to the adjoining fields.
- Great location just a stone's throw from the Mary Webb secondary school, cricket club and a superb village pub/restaurant. The centre of the village is also just a short walk from the property where there are an excellent range of amenities, including a supermarket, takeaways, medical centre and chemist.
- No onward chain.

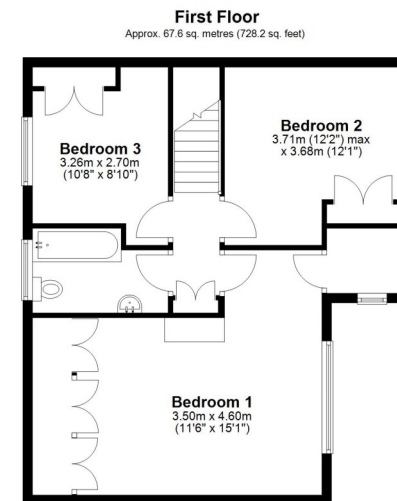
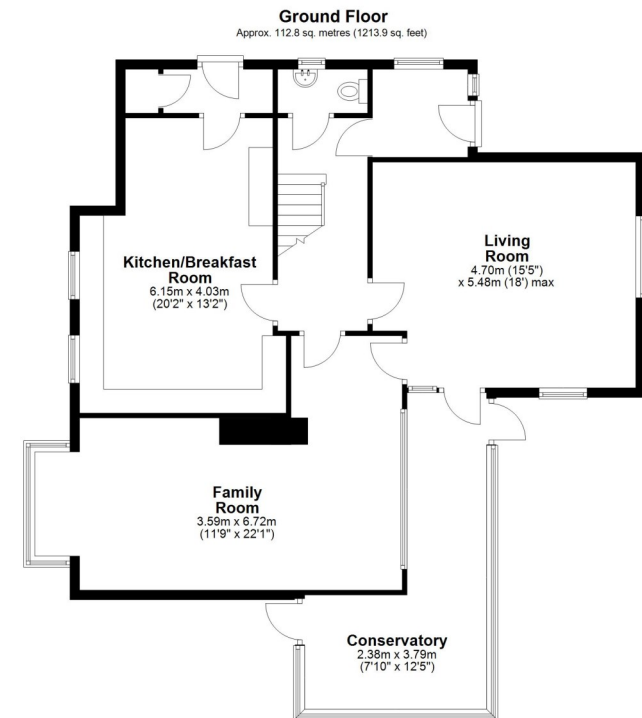

Total area: approx. 180.4 sq. metres (1942.0 sq. feet)







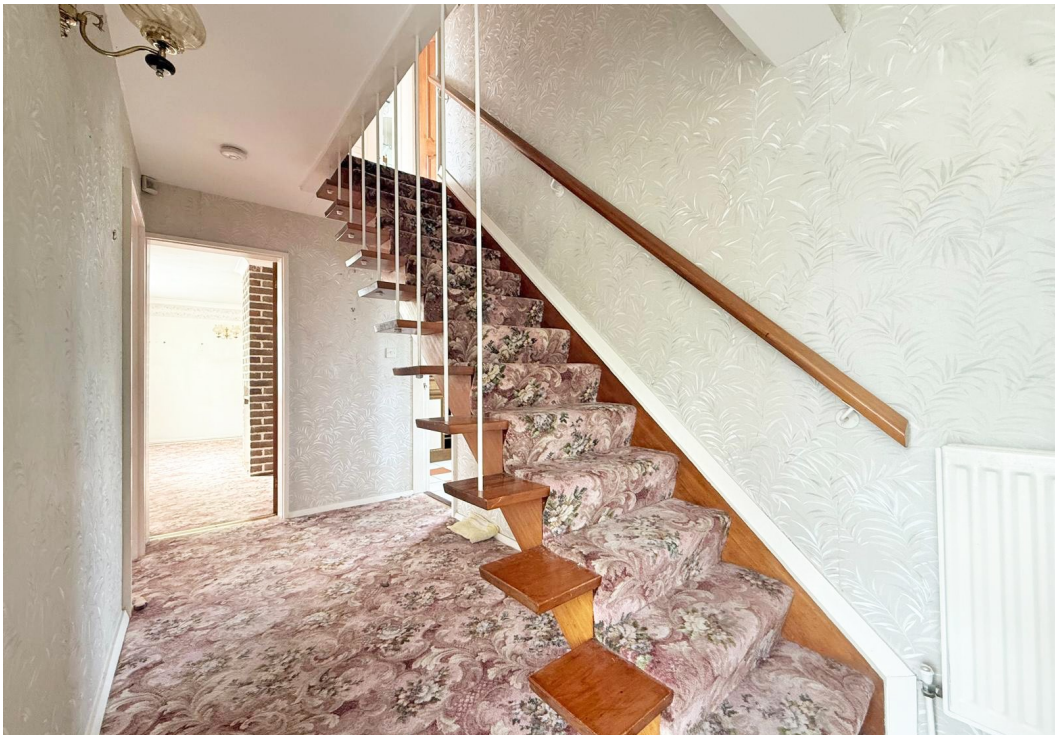







## Earlsgrove, Shrewsbury Road, Pontesbury, Shrewsbury SY5 0QD

Coopergreenpooks.co.uk

£375,000 Freehold—3 bedroom detached house

[sales@cgpooks.co.uk](mailto:sales@cgpooks.co.uk)



Cooper Green Pooks  
3 Barker Street  
Shrewsbury  
SY1 1QF

[www.cgpooks.co.uk](http://www.cgpooks.co.uk)  
[sales@cgpooks.co.uk](mailto:sales@cgpooks.co.uk)  
01743 276666





# Earlsgrove, Shrewsbury Road, Pontesbury, Shrewsbury SY5 0QD

£375,000 Freehold—3 bedroom detached house

sales@cgpooks.co.uk

rightmove 

 OnTheMarket.com

 **RICS**  
Regulated by RICS

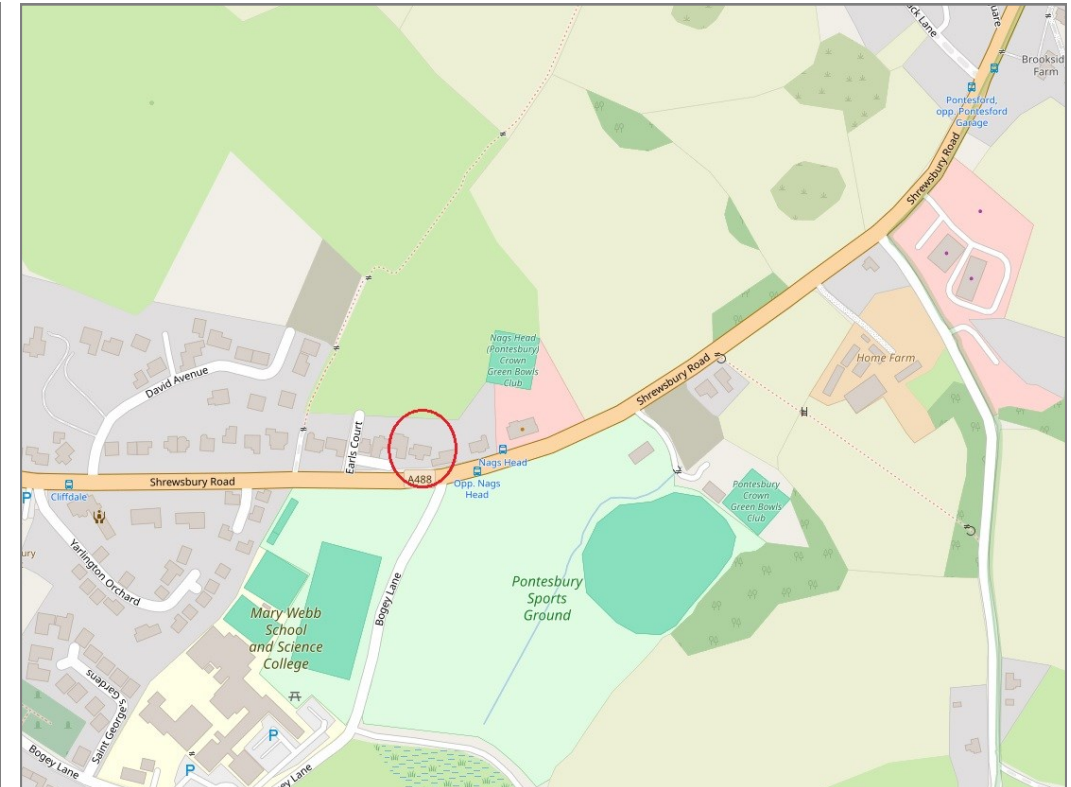

**BOUNDARIES NOT CONFIRMED**

Tenure	<b>Freehold</b>
Local Authority	<b>Shropshire Council</b>
Council Tax	<b>Band E</b>
EPC Band	<b>Band F</b>
Services	<b>All mains services are connected</b>
	<b>Heating is oil fired</b>

 **mortgage advice available**

3 Barker St, Shrewsbury SY1 1QF

**Cooper Green Pooks**  
**01743 276666**



Your home may be repossessed if you do not keep up repayments on your mortgage.

There may be a fee for mortgage advice. The actual amount you pay will depend upon your circumstances. The fee is up to 1% but a typical fee is 0.3% of the amount borrowed.

# Earlsgrove, Shrewsbury Road, Pontesbury, Shrewsbury SY5 0QD

Coopergreenpooks.co.uk

£375,000 Freehold—3 bedroom detached house

sales@cgpooks.co.uk

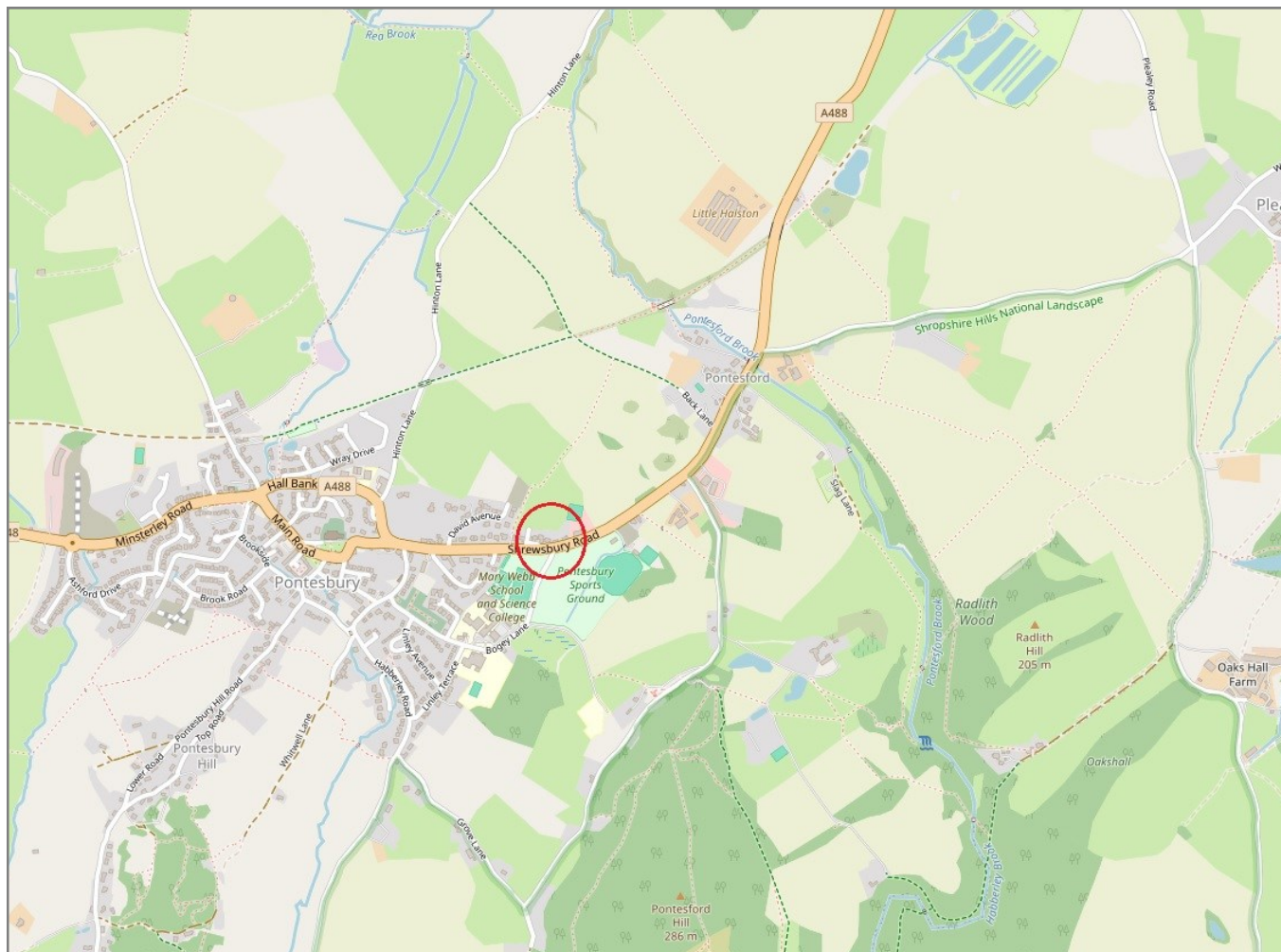

**IMPORTANT NOTICE:** Cooper Green Pooks for themselves and for the lessors or vendors of this property whose agents they are give notice that: 1 No appliances, services or service installations have been tested and no warranty as to suitability or serviceability is implied. Any prospective purchaser or lessee is advised to obtain verification from their surveyor or solicitor. 2. The particulars are set out as a general outline only for the guidance of the intended purchasers or lessees and do not constitute, nor constitute part of, an offer or contract. 3. All descriptions, reference to condition and necessary permissions for use and occupation and other details are given in good faith and are believed to be correct but any intending purchasers or lessees should not rely on them as statements or representation of fact but satisfy themselves by inspection or otherwise as to the correctness of each of them. 4. No person in the employment of Cooper Green Pooks has any authority to make or give any representation or warranty whatsoever in relation to this property. 5. All rentals and prices are quoted exclusive of Stamp Duty, legal and surveyors fees and any other associated purchasers or lessees costs. 6. Floor plans are indicative only and should not be relied on. 7. The plan showing the boundary of the property is indicative only and has not been checked against the legal title so should not be relied on. 8. All dimensions, floor areas and site areas are only approximate and should not be relied on. Dimensions are generally maximum room dimension.