



33 Latchford Lane, Berwick Grange, Shrewsbury SY1 4YG

5 bedroom detached house—£359,950 Freehold

33 Latchford Lane, Berwick Grange, Shrewsbury SY1 4YG

Coopergreenpooks.co.uk

£359,950 Freehold—5 bedroom detached house

sales@cgpooks.co.uk

This well-designed detached family house has been significantly improved to provide spacious and practical accommodation, benefitting from a converted garage creating a versatile home office or 5th bedroom and a private rear garden.

KEY FEATURES

- Living room with feature fireplace and bay window to front
- Dining room with glazed double doors opening onto the garden
- Kitchen and separate utility with access to rear
- Converted garage which is currently used as a bedroom but would also make a fantastic home office or additional reception room
- Master bedroom, complete with built in wardrobes and en-suite shower room (some work required)
- Three further bedrooms, one with built in wardrobe, and family bathroom
- uPVC double glazed windows and fitted shutters, gas fired central heating via a Worcester boiler
- Private landscaped rear garden, laid to lawn with paved sun terrace. Driveway to front

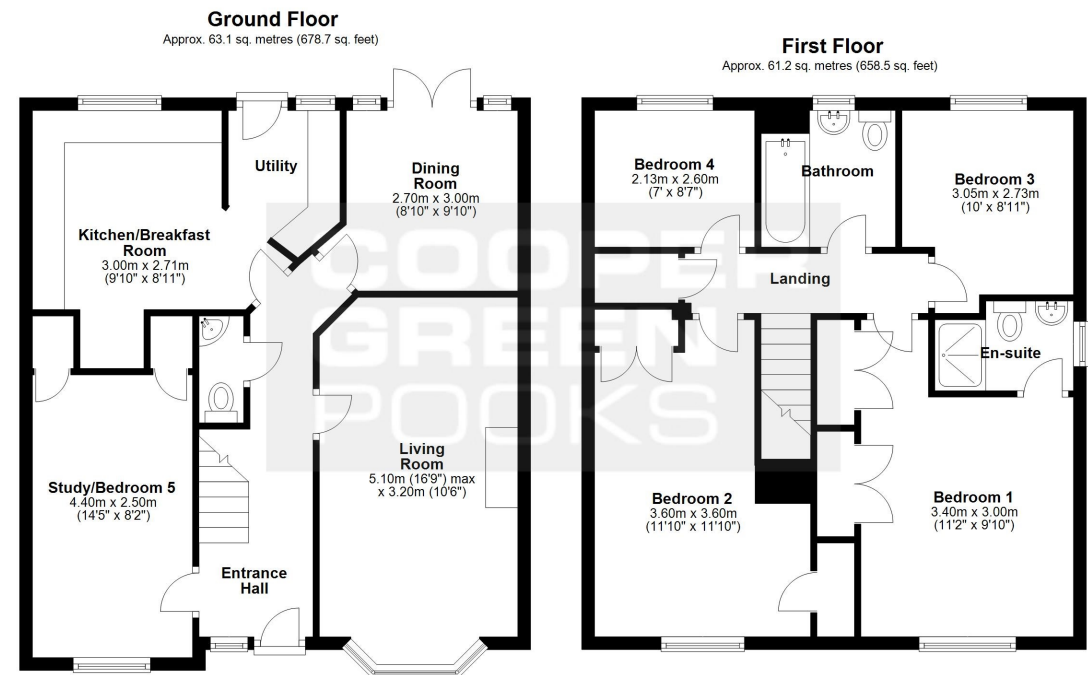

Total area: approx. 124.2 sq. metres (1337.2 sq. feet)

We accept no responsibility for any mistake or inaccuracy contained within the floorplan. The floorplan is provided as a guide only and should be taken as an illustration only. The measurements, contents and positioning are approximations only and provided as a guidance tool and not an exact replication of the property.
Plan produced using PlanUp.



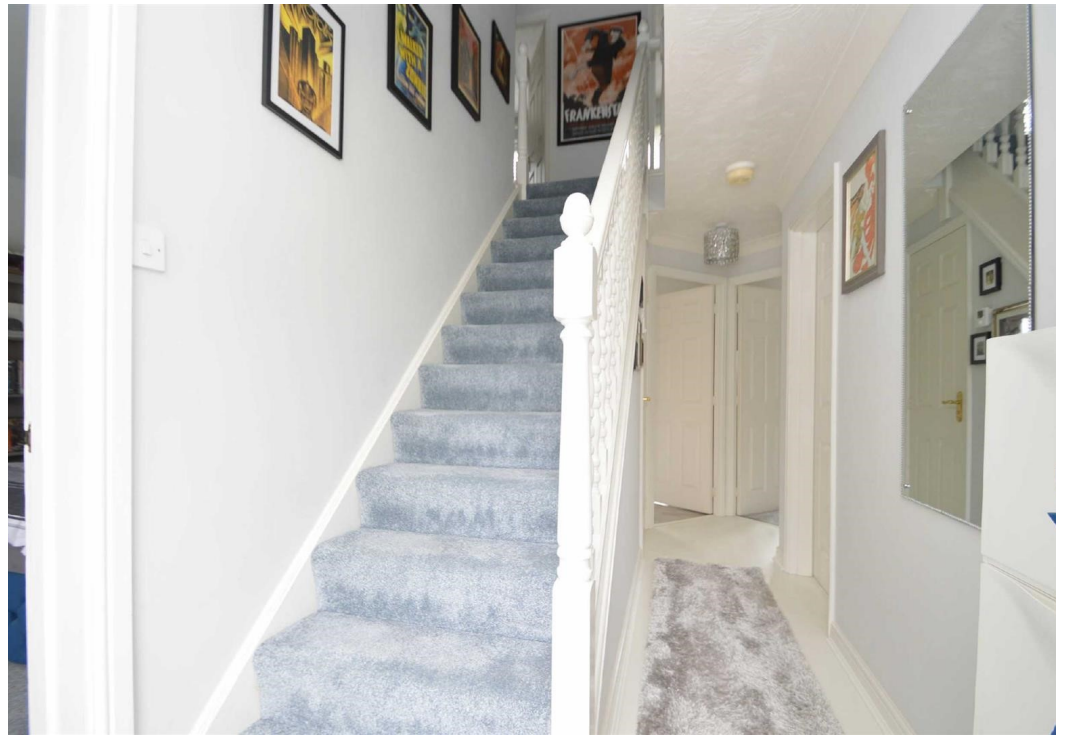

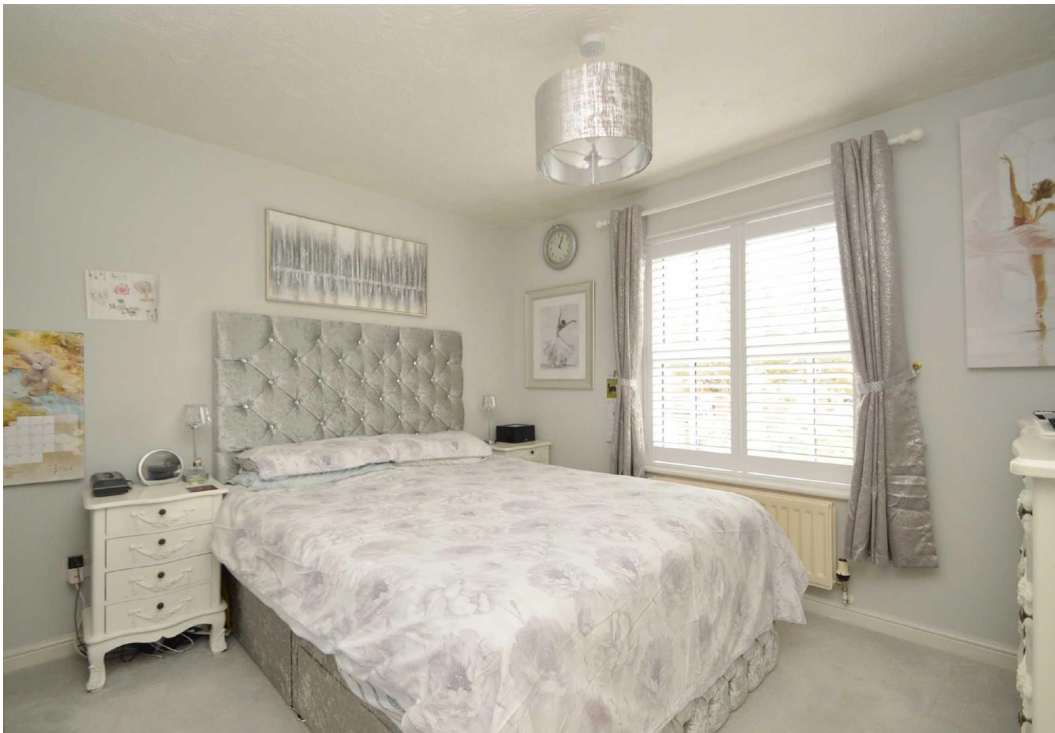





33 Latchford Lane, Berwick Grange, Shrewsbury SY1 4YG

£359,950 Freehold—5 bedroom detached house

sales@cgpooks.co.uk

rightmove

onTheMarket.com

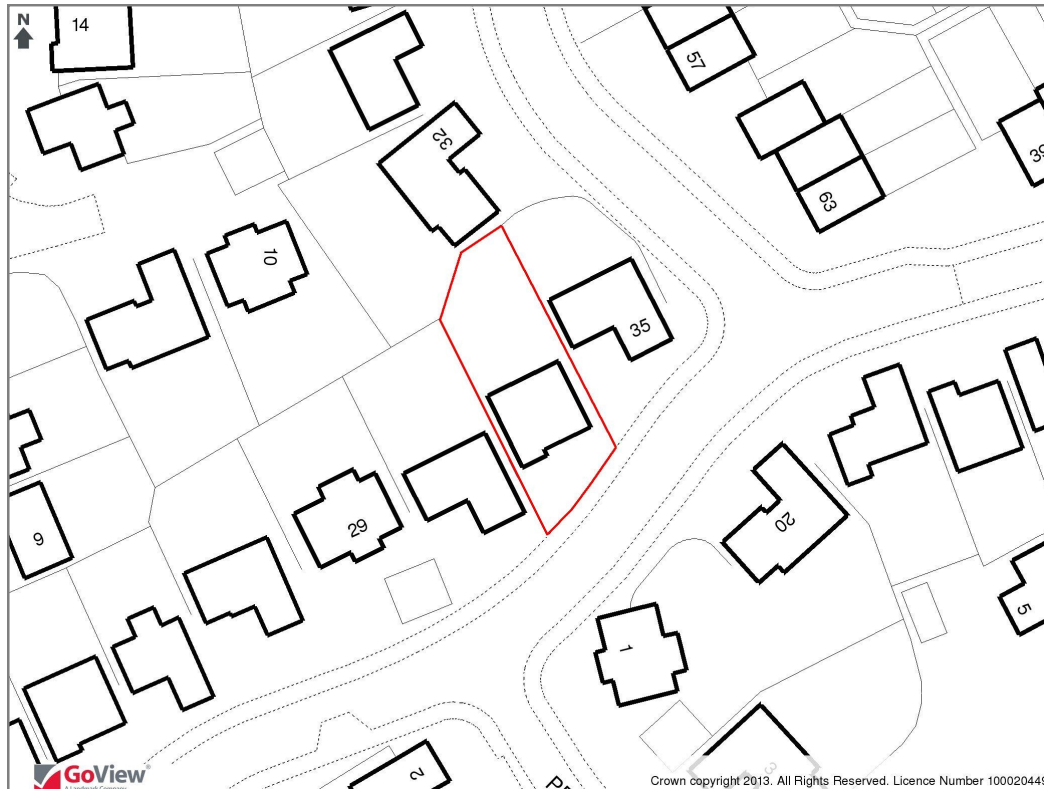

BOUNDARIES NOT CONFIRMED

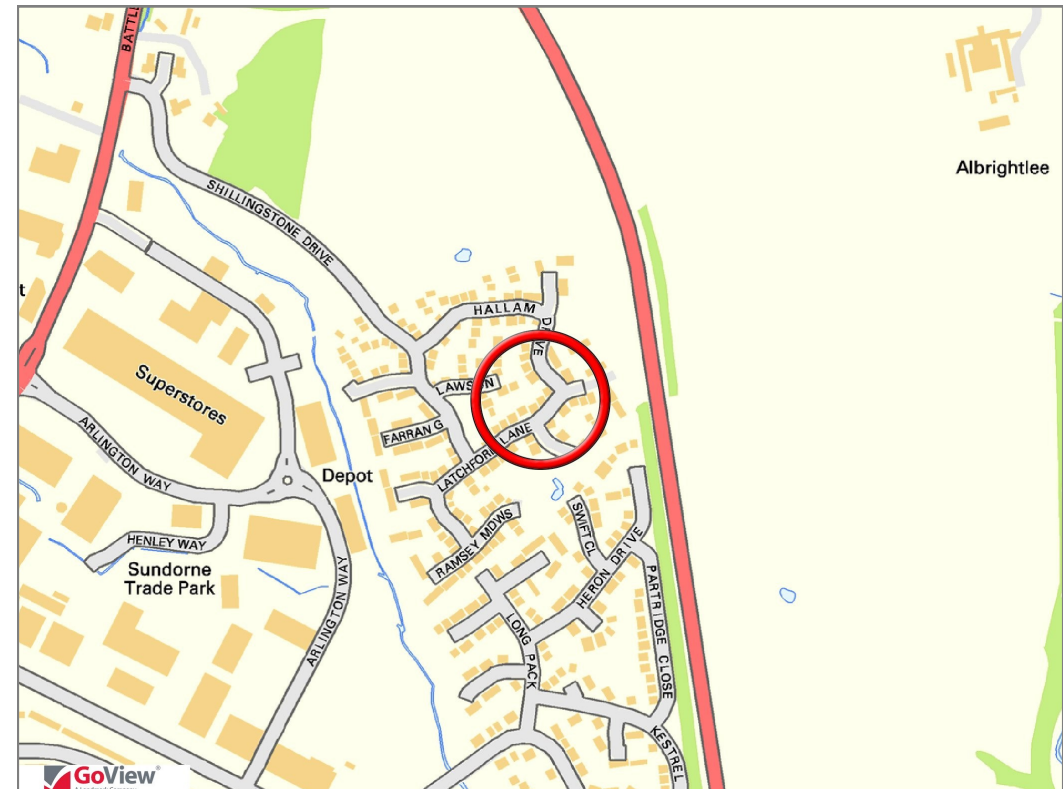

Tenure	Freehold
Local Authority	Shropshire Council
Council Tax	Band D
EPC Band	Band D
Services	All mains services are connected

Expert mortgage advice available

3 Barker St, Shrewsbury SY1 1QF

Cooper Green Pooks
01743 276666



Your home may be repossessed if you do not keep up repayments on your mortgage.

There may be a fee for mortgage advice. The actual amount you pay will depend upon your circumstances. The fee is up to 1% but a typical fee is 0.3% of the amount borrowed.

33 Latchford Lane, Berwick Grange, Shrewsbury SY1 4YG

Coopergreenpooks.co.uk

£359,950 Freehold—5 bedroom detached house

sales@cgpooks.co.uk

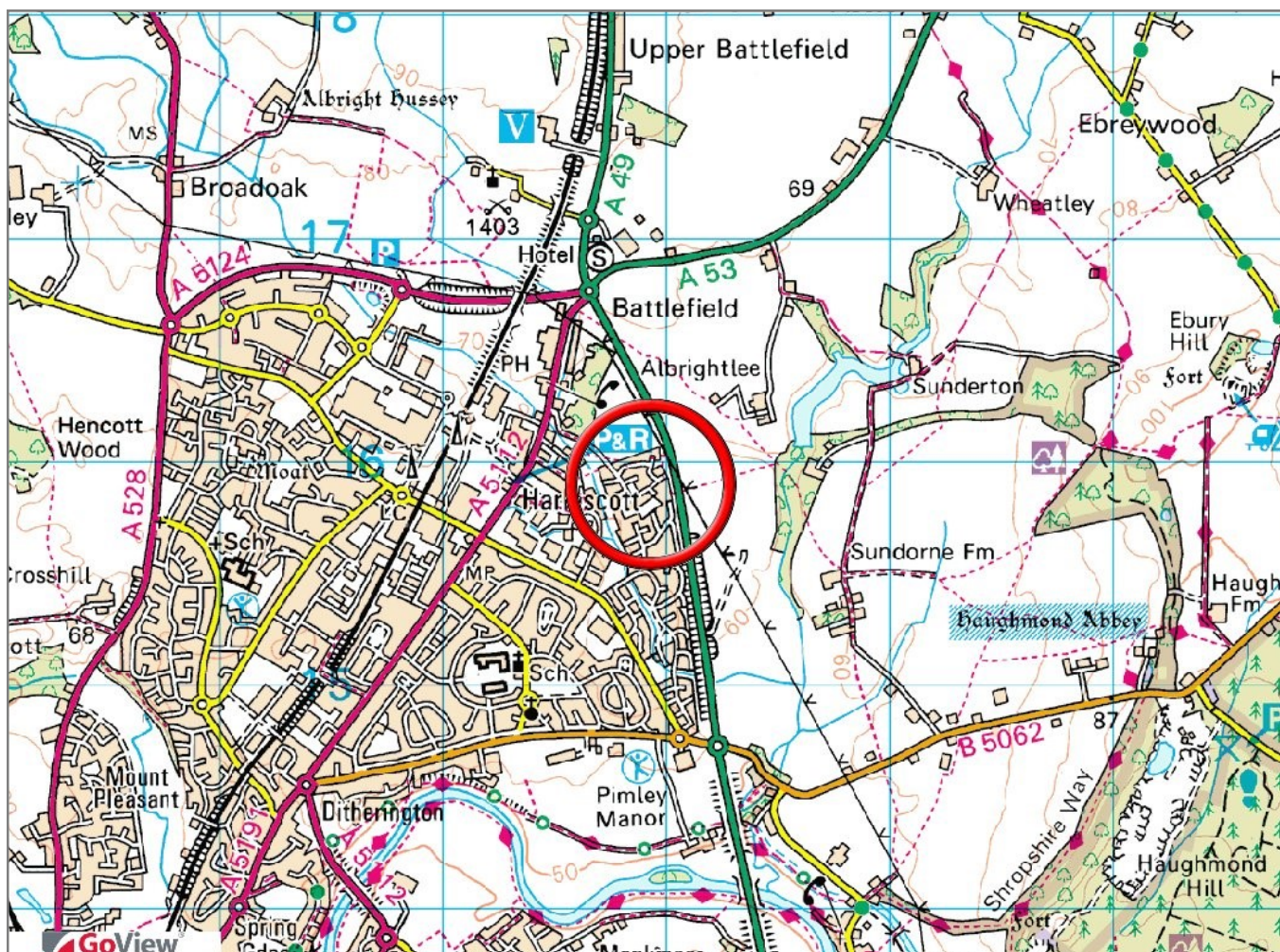

IMPORTANT NOTICE: Cooper Green Pooks for themselves and for the lessors or vendors of this property whose agents they are give notice that: 1 No appliances, services or service installations have been tested and no warranty as to suitability or serviceability is implied. Any prospective purchaser or lessee is advised to obtain verification from their surveyor or solicitor. 2. The particulars are set out as a general outline only for the guidance of the intended purchasers or lessees and do not constitute, nor constitute part of, an offer or contract. 3. All descriptions, reference to condition and necessary permissions for use and occupation and other details are given in good faith and are believed to be correct but any intending purchasers or lessees should not rely on them as statements or representation of fact but satisfy themselves by inspection or otherwise as to the correctness of each of them. 4. No person in the employment of Cooper Green Pooks has any authority to make or give any representation or warranty whatsoever in relation to this property. 5. All rentals and prices are quoted exclusive of Stamp Duty, legal and surveyors fees and any other associated purchasers or lessees costs. 6. Floor plans are indicative only and should not be relied on. 7. The plan showing the boundary of the property is indicative only and has not been checked against the legal title so should not be relied on. 8. All dimensions, floor areas and site areas are only approximate and should not be relied on. Dimensions are generally maximum room dimension.