



**Church Mews, 25a Castle Street, Shrewsbury SY1 2BQ**

2 bedroom townhouse — £450,000 Freehold



# Church Mews, 25a Castle Street, Shrewsbury SY1 2BQ

Coopergreenpooks.co.uk

£450,000 Freehold—2 bedroom townhouse

sales@cgpooks.co.uk

**A stunning town centre mews property offering unique and very attractive accommodation, whilst being located in a quiet and very peaceful setting with its own beautiful walled courtyard garden**

## KEY FEATURES

- Very light and exceptionally well presented interior with lots of impressive and unique features.
- Fantastic open plan first floor living space with gallery and vaulted ceiling with large roof lights. There is also oak flooring and extensive glazing to one elevation with working shutters, from which there are views over the courtyard garden.
- Range of gloss fronted units to kitchen/dining area with oak work surfaces and integrated appliances.
- On the ground floor there is a spacious hall with patterned tiled flooring and built in storage. This leads to a further inner hallway which connects to a lovely living room with wood burner, window and glazed double doors to garden.
- Rear hallway with double height ceiling and feature staircase to first floor, as well as oak boarded flooring and further glazed double doors to garden.
- 2 double ground floor bedrooms, an impressive re fitted bathroom and en suite to the main bedroom, which also has its own private hallway and fitted storage/wardrobes.
- Double glazed windows and gas fired central heating.
- Large private south/west facing walled courtyard garden which is paved with established climbing plants. There is also private gated access to the adjoining gated car park at the rear of Thorns Hall, where there may be the option to rent a parking space if required. Please speak to the agents for more details.
- Very attractive town centre location, yet in an extremely secluded and quiet environment. The property is also just a few minutes' walk from the railway station, Shrewsbury castle, the main shopping areas, bars, restaurants and lovely river walks.

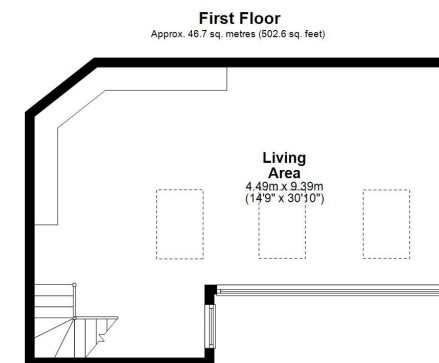

Total area: approx. 133.4 sq. metres (1436.4 sq. feet)

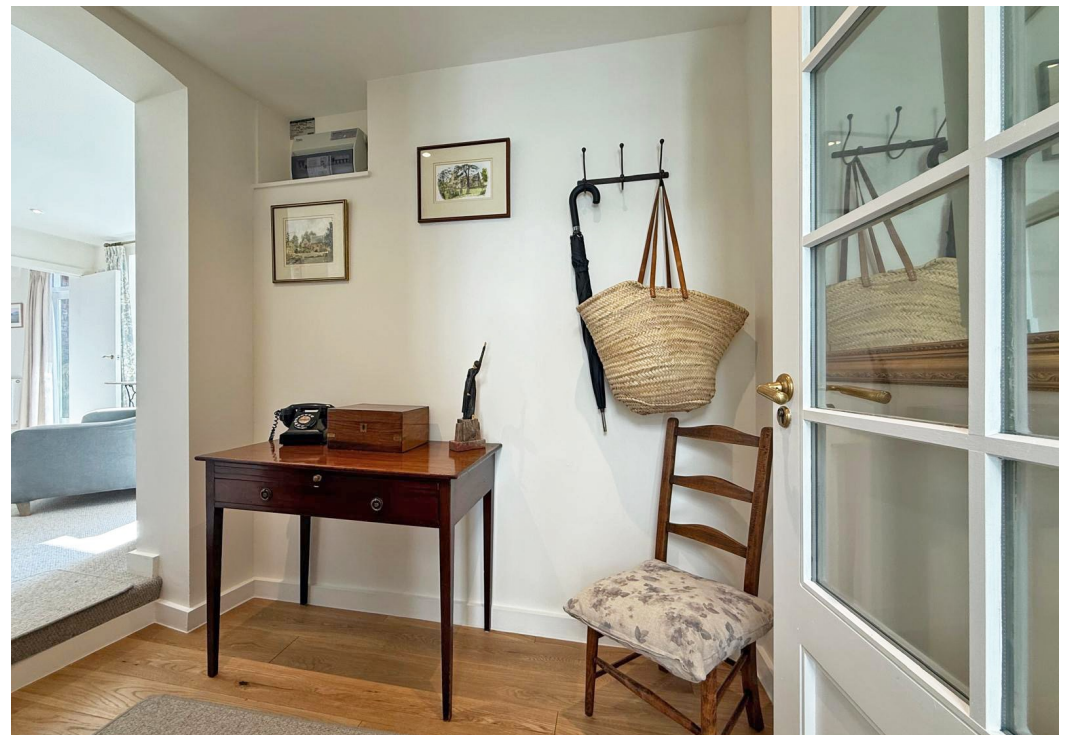



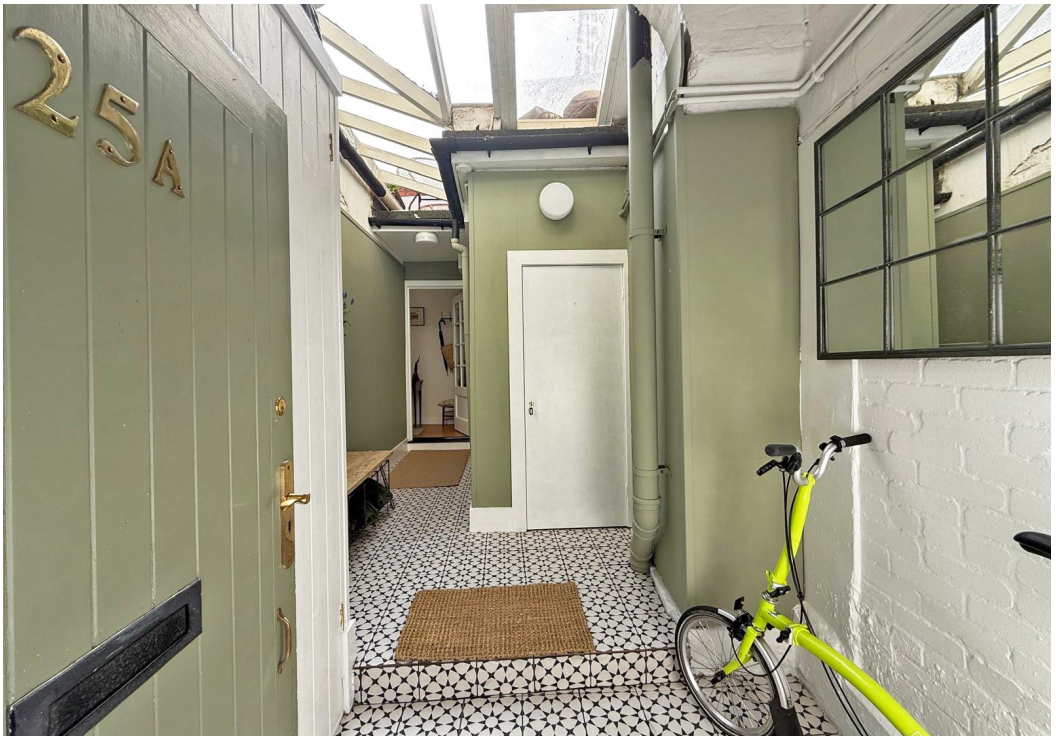











# Church Mews, 25a Castle Street, Shrewsbury SY1 2BQ

£450,000 Freehold—2 bedroom townhouse

sales@cgpooks.co.uk

rightmove

onTheMarket.com

RICS  
Regulated by RICS

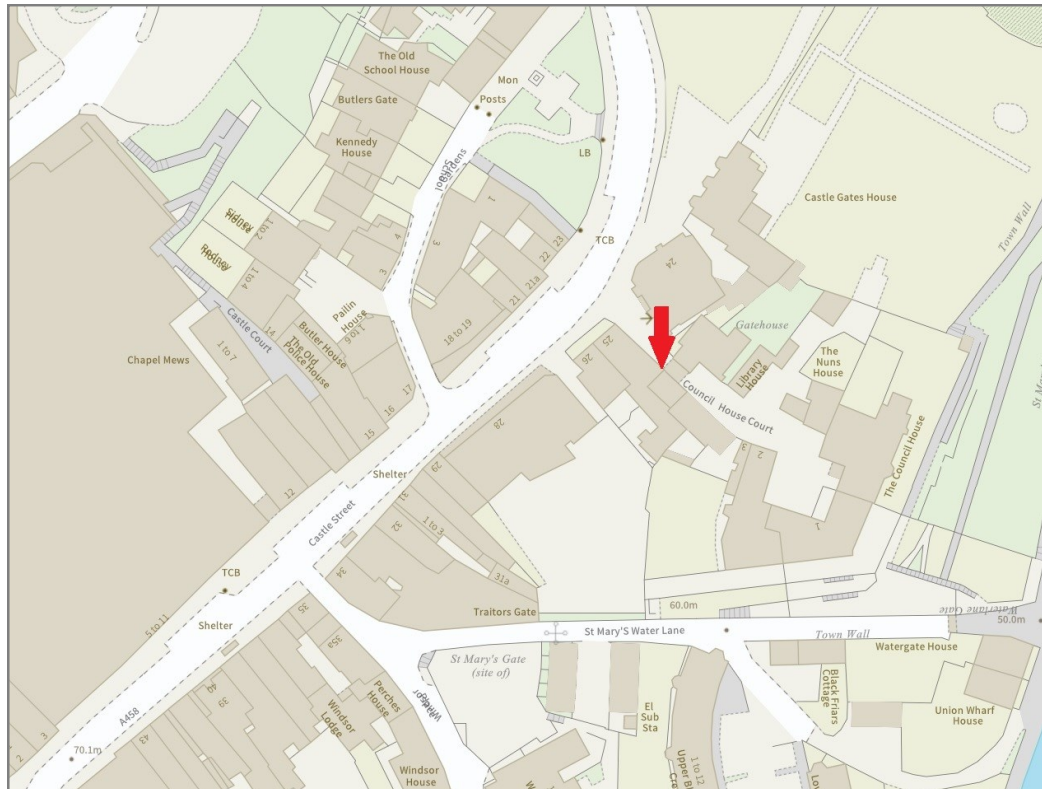

**BOUNDARIES NOT CONFIRMED**

Tenure	<b>Freehold</b>
Local Authority	<b>Shropshire Council</b>
Council Tax	<b>Band C</b>
EPC Band	<b>Band D</b>
Services	<b>All mains services are connected</b>

**Expert mortgage advice available**

3 Barker St, Shrewsbury SY1 1QF

**Cooper Green Pooks**  
**01743 276666**



Your home may be repossessed if you do not keep up repayments on your mortgage.

There may be a fee for mortgage advice. The actual amount you pay will depend upon your circumstances. The fee is up to 1% but a typical fee is 0.3% of the amount borrowed.



# Church Mews, 25a Castle Street, Shrewsbury SY1 2BQ

Coopergreenpooks.co.uk

£450,000 Freehold—2 bedroom townhouse

sales@cgpooks.co.uk

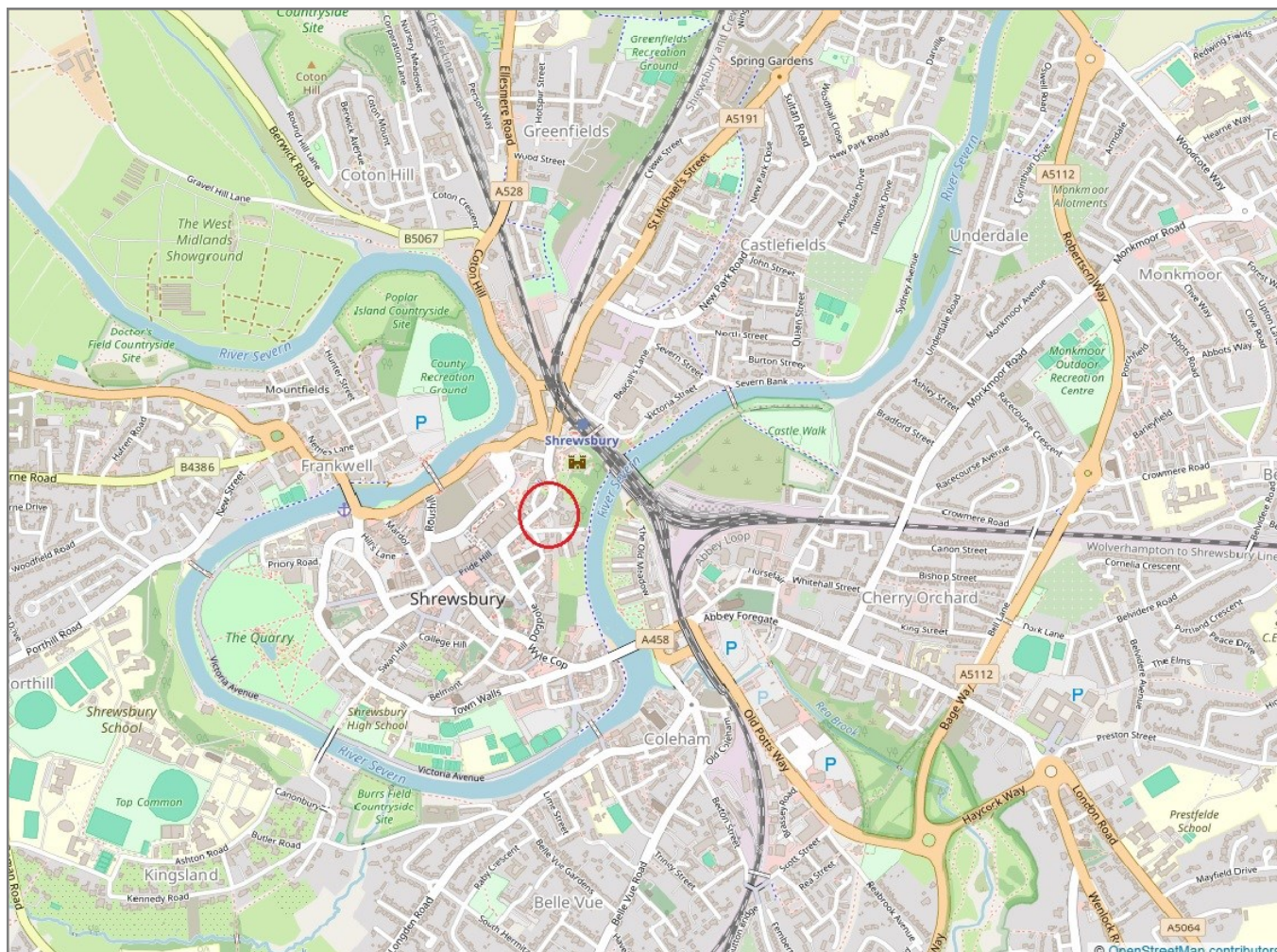

**IMPORTANT NOTICE:** Cooper Green Pooks for themselves and for the lessors or vendors of this property whose agents they are give notice that: 1 No appliances, services or service installations have been tested and no warranty as to suitability or serviceability is implied. Any prospective purchaser or lessee is advised to obtain verification from their surveyor or solicitor. 2. The particulars are set out as a general outline only for the guidance of the intended purchasers or lessees and do not constitute, nor constitute part of, an offer or contract. 3. All descriptions, reference to condition and necessary permissions for use and occupation and other details are given in good faith and are believed to be correct but any intending purchasers or lessees should not rely on them as statements or representation of fact but satisfy themselves by inspection or otherwise as to the correctness of each of them. 4. No person in the employment of Cooper Green Pooks has any authority to make or give any representation or warranty whatsoever in relation to this property. 5. All rentals and prices are quoted exclusive of Stamp Duty, legal and surveyors fees and any other associated purchasers or lessees costs. 6. Floor plans are indicative only and should not be relied on. 7. The plan showing the boundary of the property is indicative only and has not been checked against the legal title so should not be relied on. 8. All dimensions, floor areas and site areas are only approximate and should not be relied on. Dimensions are generally maximum room dimension.