



21 Claverley Crescent, Shrewsbury SY1 4QX

3 bedroom semi-detached house—£195,000 Freehold

21 Claverley Crescent, Shrewsbury SY1 4QX

£195,000 Freehold—3 bedroom semi-detached house

sales@cgpooks.co.uk

This well maintained and attractively presented family home is located in a quiet residential area with private driveway and garden.

KEY FEATURES

- Covered entrance area to hall with wood effect flooring.
- Living room with feature fireplace and windows to both front and rear.
- Separate dining room and kitchen, both with flooring to match hall. The kitchen also has a range of fitted units and a useful adjoining utility room.
- Side hall with walk in store, door to front and further door to rear which provides access to a covered decked area, workshop and rear garden.
- Staircase from hall to landing where there is built in storage. 3 bedrooms, a shower room and separate wc.
- Driveway providing parking and an enclosed front garden.
- Lovely private rear garden which is laid to lawn with established borders, decked seating areas and sun terrace.
- Walking distance from an excellent range of amenities, including schools, local shops, retail park, sports village and fitness club.
- No onward chain.

Cooper Green Pooks
3 Barker Street
Shrewsbury
SY1 1QF

www.cgpooks.co.uk
sales@cgpooks.co.uk



Coopergreenpooks.co.uk

Ground Floor

Approx. 65.0 sq. metres (700.0 sq. feet)

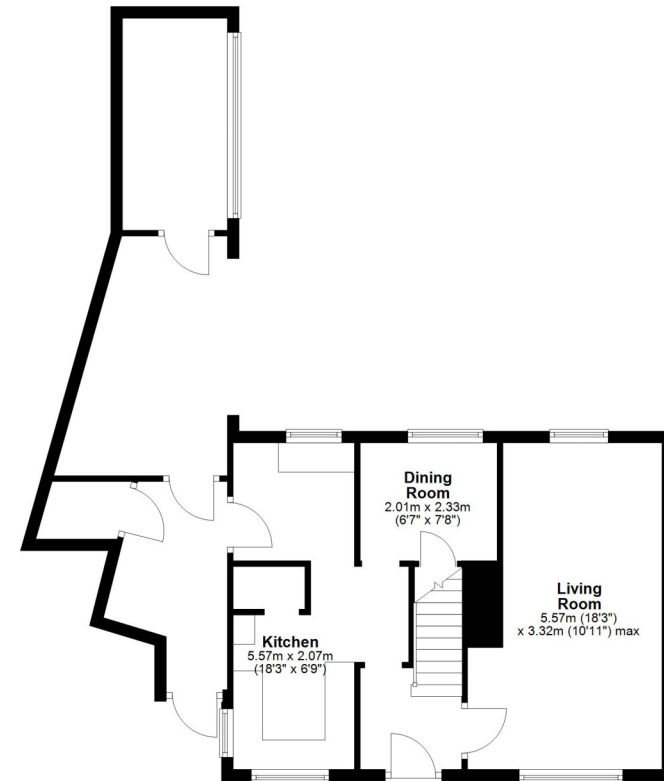

First Floor

Approx. 40.7 sq. metres (438.6 sq. feet)

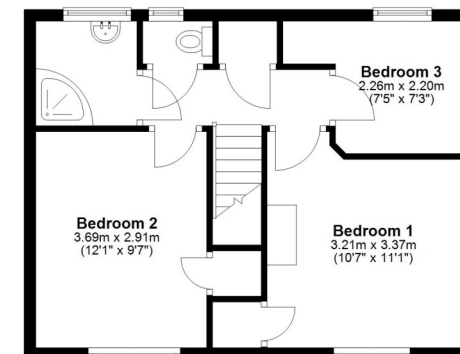

Total area: approx. 105.8 sq. metres (1138.6 sq. feet)







21 Claverley Crescent, Shrewsbury SY1 4QX

£195,000 Freehold—3 bedroom semi-detached house

sales@cgpooks.co.uk

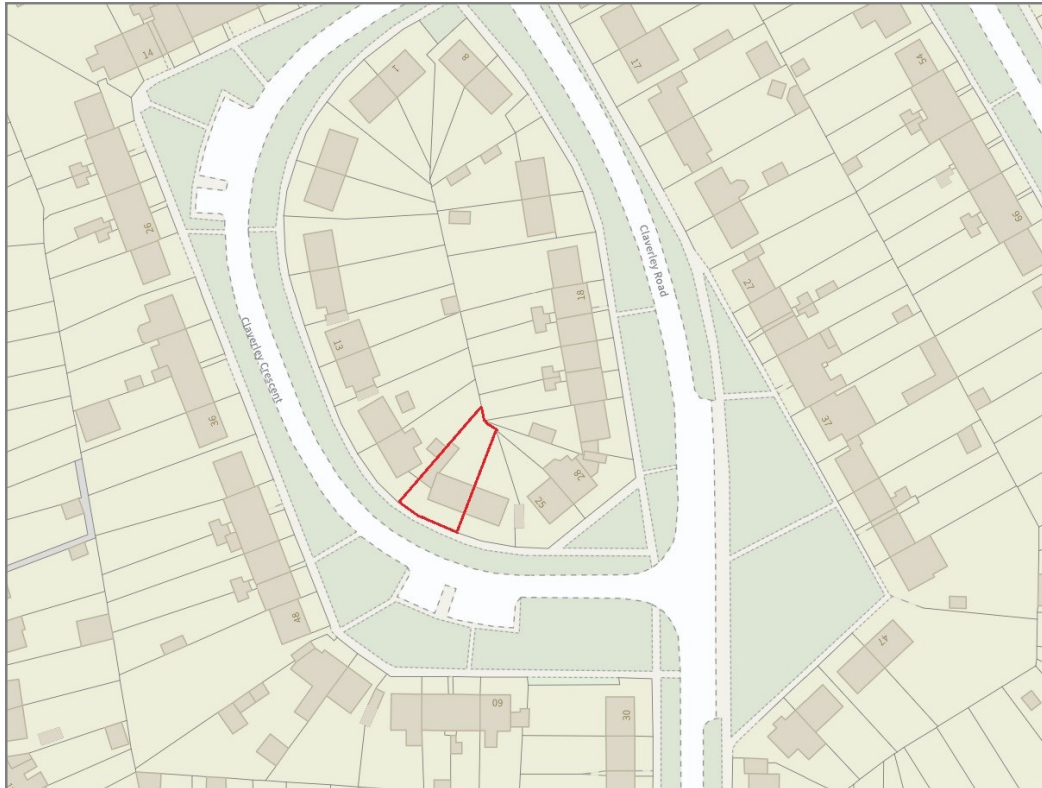

BOUNDARIES NOT CONFIRMED

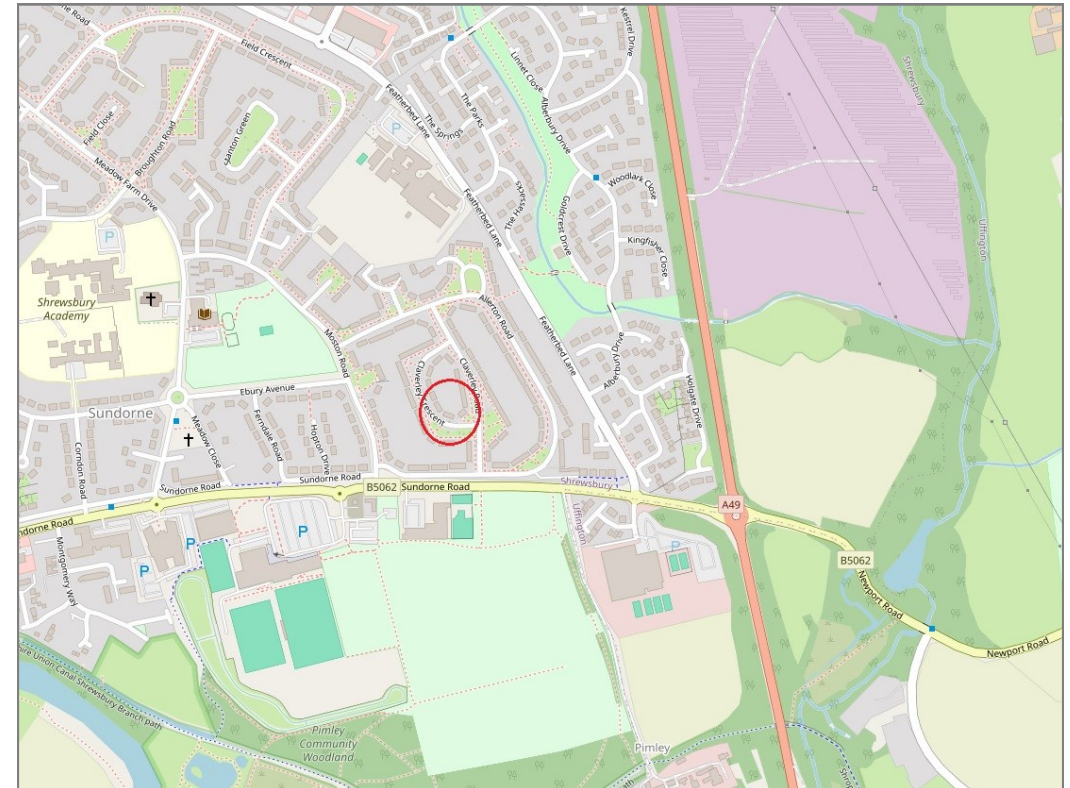

Tenure	Freehold
Local Authority	Shropshire Council
Council Tax	Band B
EPC Band	TBC
Services	All mains services are connected

Expert mortgage advice available
3 Barker St, Shrewsbury SY1 1QF
Cooper Green Pooks
01743 276666



Your home may be repossessed if you do not keep up repayments on your mortgage.
There may be a fee for mortgage advice. The actual amount you pay will depend upon your circumstances. The fee is up to 1% but a typical fee is 0.3% of the amount borrowed.

21 Claverley Crescent, Shrewsbury SY1 4QX

Coopergreenpooks.co.uk

£195,000 Freehold—3 bedroom semi-detached house

sales@cgpooks.co.uk

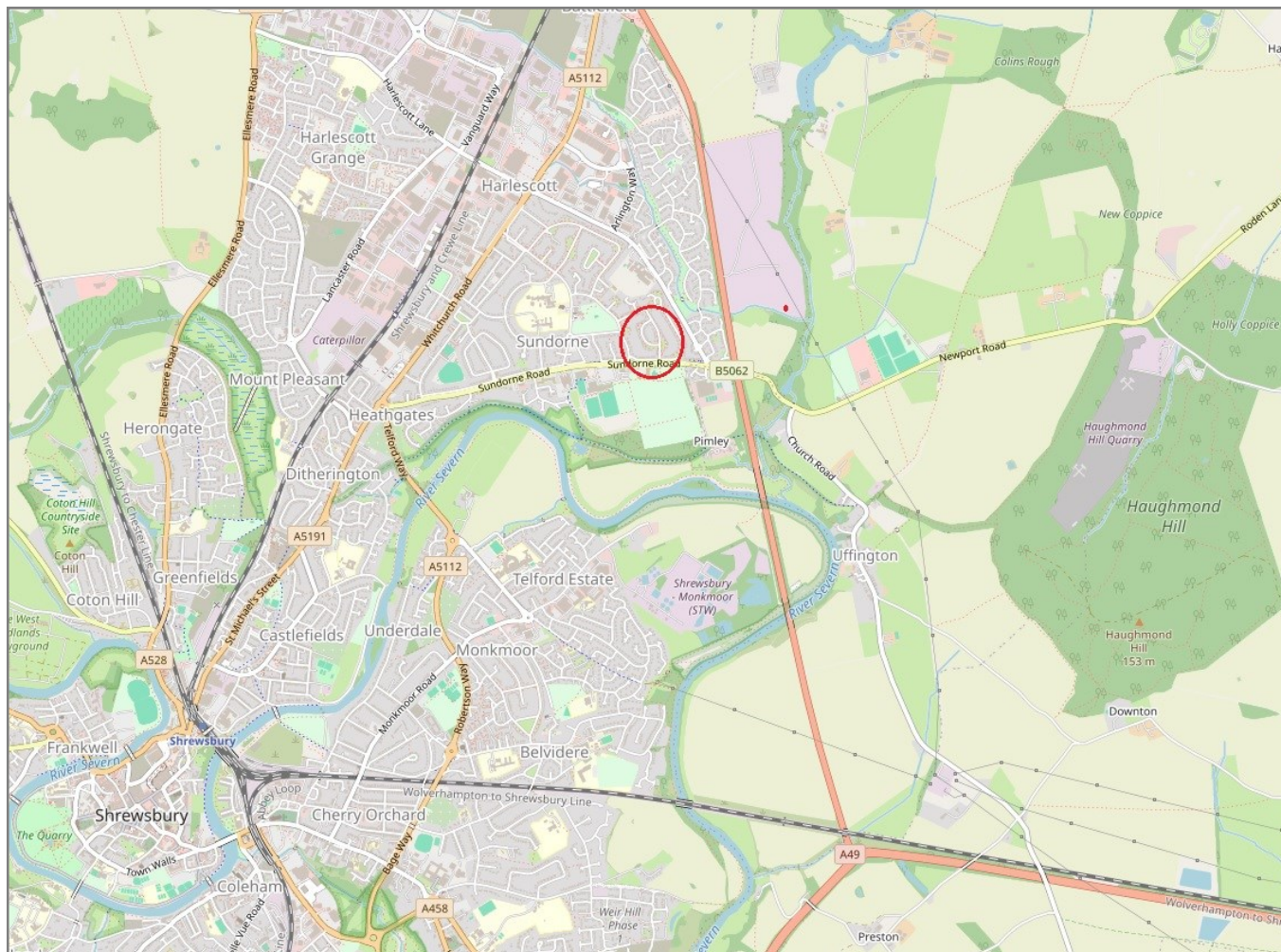

IMPORTANT NOTICE: Cooper Green Pooks for themselves and for the lessors or vendors of this property whose agents they are give notice that: 1 No appliances, services or service installations have been tested and no warranty as to suitability or serviceability is implied. Any prospective purchaser or lessee is advised to obtain verification from their surveyor or solicitor. 2. The particulars are set out as a general outline only for the guidance of the intended purchasers or lessees and do not constitute, nor constitute part of, an offer or contract. 3. All descriptions, reference to condition and necessary permissions for use and occupation and other details are given in good faith and are believed to be correct but any intending purchasers or lessees should not rely on them as statements or representation of fact but satisfy themselves by inspection or otherwise as to the correctness of each of them. 4. No person in the employment of Cooper Green Pooks has any authority to make or give any representation or warranty whatsoever in relation to this property. 5. All rentals and prices are quoted exclusive of Stamp Duty, legal and surveyors fees and any other associated purchasers or lessees costs. 6. Floor plans are indicative only and should not be relied on. 7. The plan showing the boundary of the property is indicative only and has not been checked against the legal title so should not be relied on. 8. All dimensions, floor areas and site areas are only approximate and should not be relied on. Dimensions are generally maximum room dimension.