



**35 Copthorne Park, Copthorne, Shrewsbury, SY3 8TH**

3 bedroom semi-detached house—£405,000 Freehold

# 35 Copthorne Park, Copthorne, Shrewsbury, SY3 8TH

£405,000 Freehold—3 bedroom semi-detached house

[sales@cgpooks.co.uk](mailto:sales@cgpooks.co.uk)

[Coopergreenpooks.co.uk](http://Coopergreenpooks.co.uk)

**A well-presented and improved semi-detached family home, located in a superb position with a large private south facing garden, just a few minutes from Woodfield and St George's schools and the beautiful Copthorne Park**

## KEY FEATURES

- Extended entrance hall with oak boarded flooring, built-in storage and WC..
- Semi open plan living and dining rooms, with the living room having a wood burner, whilst the dining room has glazed doors connecting to the conservatory.
- Fitted kitchen with tiled flooring and door providing side access.
- Staircase from hall to landing, where there are 3 bedrooms and a refitted family bathroom with shower.
- uPVC double glazed windows and gas fired central heating.
- Block paved and gravelled driveway providing parking for about 2 cars and storage space to the side of the property. There is also what was formerly a detached brick-built garage, which now provides workshop/storage space.
- Fantastic south facing rear garden which is neatly landscaped to lawn with paved and decked terraces and established borders.
- Really good location, just a few minutes walk from 2 excellent parks and Woodfield and St George's schools. The property is also just a short distance from Mytton Oak shopping complex and the town centre.
- No onward chain.
- The owners currently have planning permission for a side and rear extension, should buyers wish to extend the property - Planning application 22/03053/FUL

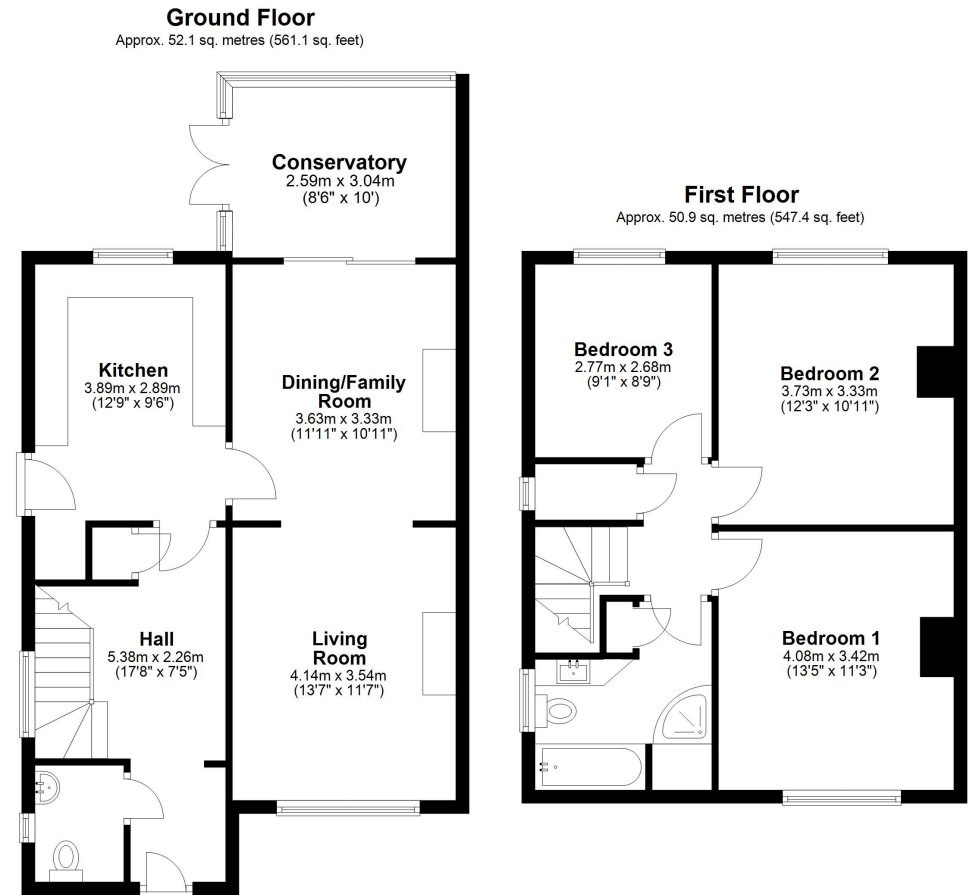

Total area: approx. 103.0 sq. metres (1108.5 sq. feet)









## 35 Copthorne Park, Copthorne, Shrewsbury, SY3 8TH

£405,000 Freehold—3 bedroom semi-detached house

sales@cgpooks.co.uk



**BOUNDARIES NOT CONFIRMED**

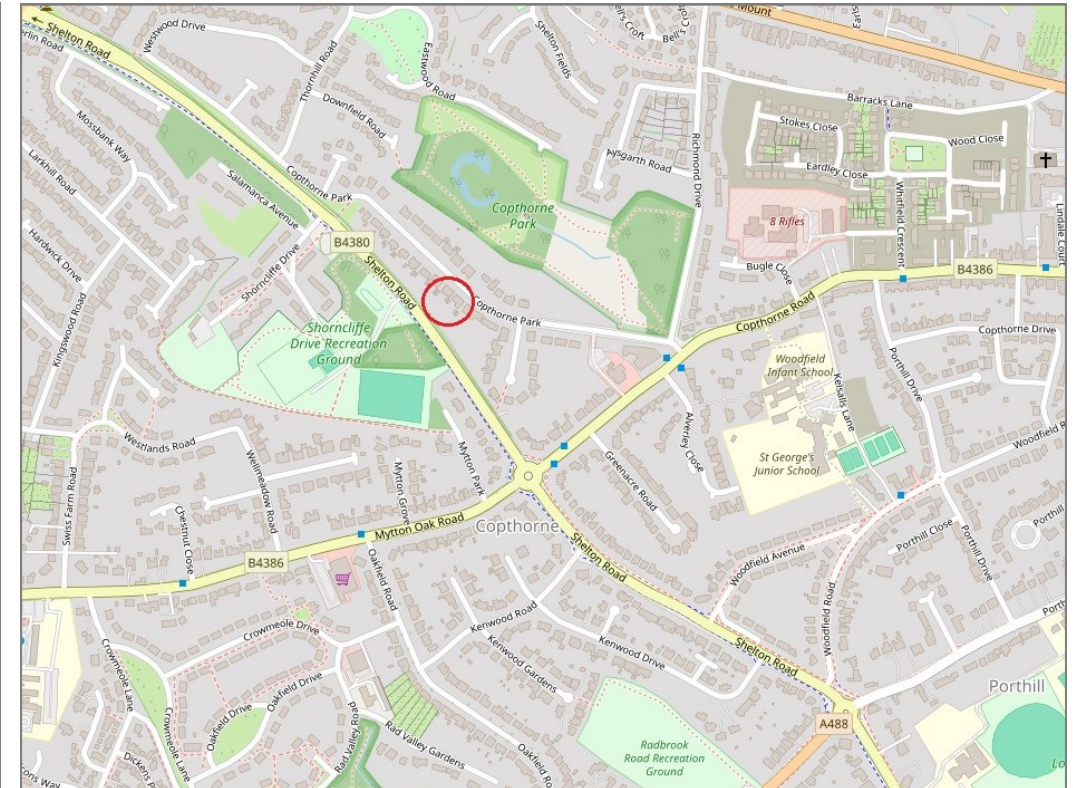

Tenure	<b>Freehold</b>
Local Authority	<b>Shropshire Council</b>
Council Tax	<b>Band C</b>
EPC Band	<b>TBC</b>
Services	<b>All mains services are connected</b>

**Expert mortgage advice available**  
3 Barker St, Shrewsbury SY1 1QF  
**Cooper Green Pooks**  
**01743 276666**



Your home may be repossessed if you do not keep up repayments on your mortgage.  
There may be a fee for mortgage advice. The actual amount you pay will depend upon your circumstances. The fee is up to 1% but a typical fee is 0.3% of the amount borrowed.

**35 Copthorne Park, Copthorne, Shrewsbury, SY3 8TH**

**Coopergreenpooks.co.uk**

£405,000 Freehold—3 bedroom semi-detached house

sales@cgpooks.co.uk

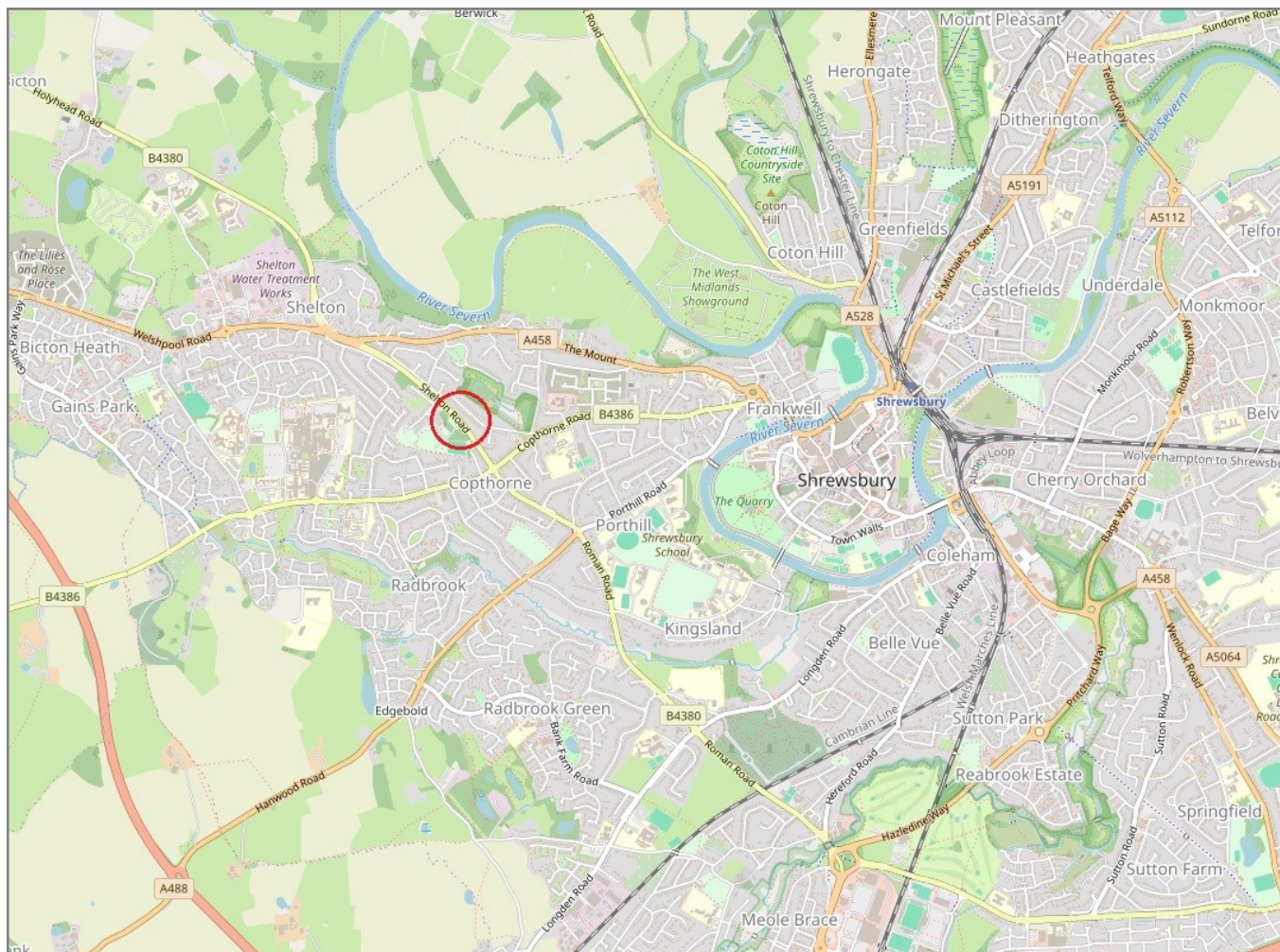

**IMPORTANT NOTICE:** Cooper Green Pools for themselves and for the lessors or vendors of this property whose agents they are give notice that: 1 No appliances, services or service installations have been tested and no warranty as to suitability or serviceability is implied. Any prospective purchaser or lessee is advised to obtain verification from their surveyor or solicitor. 2. The particulars are set out as a general outline only for the guidance of the intended purchasers or lessees and do not constitute, nor constitute part of, an offer or contract. 3. All descriptions, reference to condition and necessary permissions for use and occupation and other details are given in good faith and are believed to be correct but any intending purchasers or lessees should not rely on them as statements or representation of fact but satisfy themselves by inspection or otherwise as to the correctness of each of them. 4. No person in the employment of Cooper Green Pools has any authority to make or give any representation or warranty whatsoever in relation to this property. 5. All rentals and prices are quoted exclusive of Stamp Duty, legal and surveyors fees and any other associated purchasers or lessees costs. 6. Floor plans are indicative only and should not be relied on. 7. The plan showing the boundary of the property is indicative only and has not been checked against the legal title so should not be relied on. 8. All dimensions, floor areas and site areas are only approximate and should not be relied on. Dimensions are generally maximum room dimension.