

**Riverbank Cottage, 12 Coton Hill, Shrewsbury SY1 2DZ**

2 bedroom terraced house — £365,000 Freehold



# Riverbank Cottage, 12 Coton Hill, Shrewsbury SY1 2DZ

£365,000 Freehold—2 bedroom terraced house

[sales@cgpooks.co.uk](mailto:sales@cgpooks.co.uk)

Occupying a stunning riverside location on the fringe of the town centre, this very unique grade II listed terraced house of character offers individually designed and improved accommodation, while benefitting from private parking and a south-west facing garden adjoining the River Severn, as well as fishing and mooring rights.

## KEY FEATURES

- Good sized living room with feature bow window and exposed brick fireplace with gas stove
- Open plan kitchen/dining room with a range of modern fitted units and integrated appliances
- Beautiful garden room with bi-folding doors onto the rear terrace overlooking the river
- On the first floor are two bedrooms and a re-fitted shower room with walk-in cubicle
- Double glazed windows and gas fired central heating
- South-west facing garden, tiered to provide multiple seating areas, with the bottom tier allowing direct access to the river. There is also a garden shed to the right of the stairs going up to the top terrace.
- To the front of the property is a private parking space for one car
- Fantastic views over open fields and along the banks of the river, as well as towards the town centre
- A superb location, just a short walk from the train station, the heart of the town centre and it's excellent range of bars, restaurants and main shopping areas
- Sold with no upward chain

[Coopergreenpooks.co.uk](http://Coopergreenpooks.co.uk)

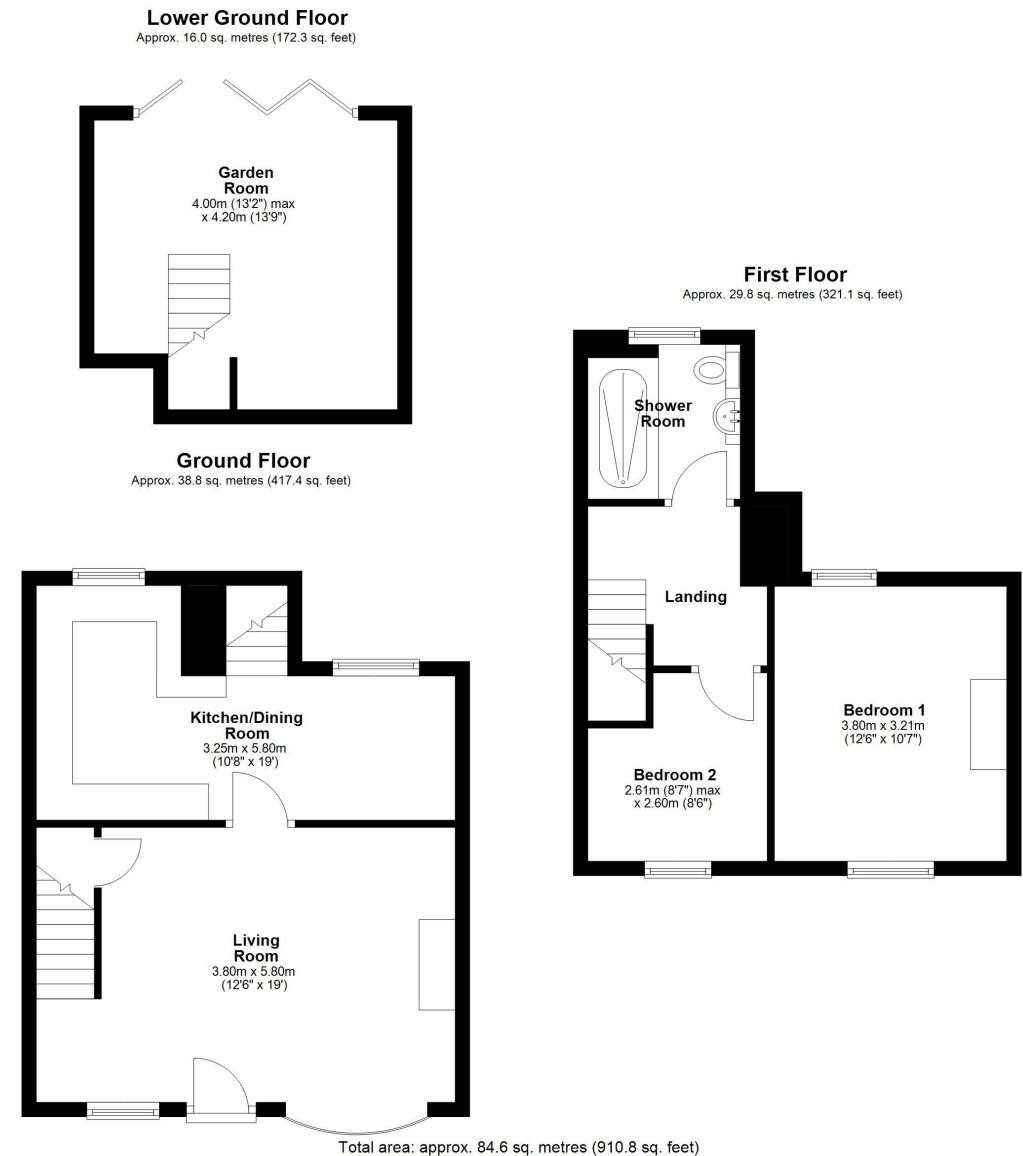



















# Riverbank Cottage, 12 Coton Hill, Shrewsbury SY1 2DZ

£365,000 Freehold—2 bedroom terraced house

sales@cgpooks.co.uk

rightmove

onTheMarket.com

RICS  
Regulated by RICS



**BOUNDARIES NOT CONFIRMED**

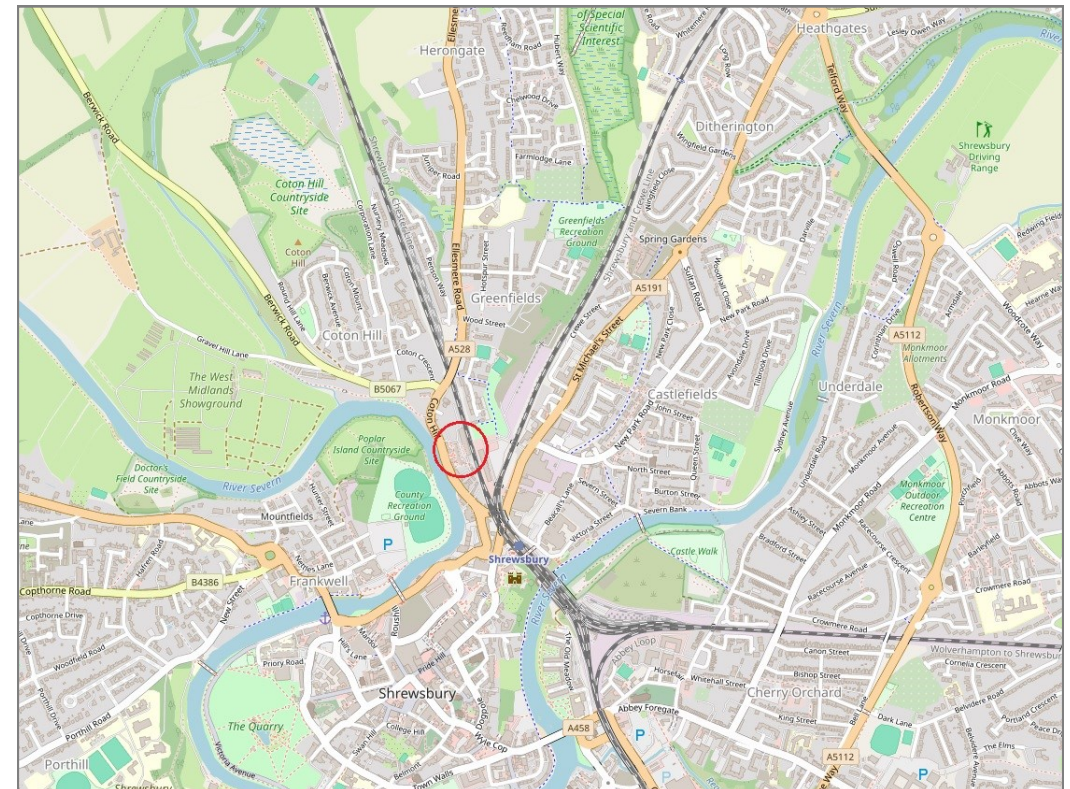

Tenure	<b>Freehold</b>
Local Authority	<b>Shropshire Council</b>
Council Tax	<b>Band B</b>
EPC Band	<b>TBC</b>
Services	<b>All mains services are connected</b>

**Expert mortgage advice available**

3 Barker St, Shrewsbury SY1 1QF

**Cooper Green Pooks**  
**01743 276666**



Your home may be repossessed if you do not keep up repayments on your mortgage.

There may be a fee for mortgage advice. The actual amount you pay will depend upon your circumstances. The fee is up to 1% but a typical fee is 0.3% of the amount borrowed.



# Riverbank Cottage, 12 Coton Hill, Shrewsbury SY1 2DZ

Coopergreenpooks.co.uk

£365,000 Freehold—2 bedroom terraced house

sales@cgpooks.co.uk

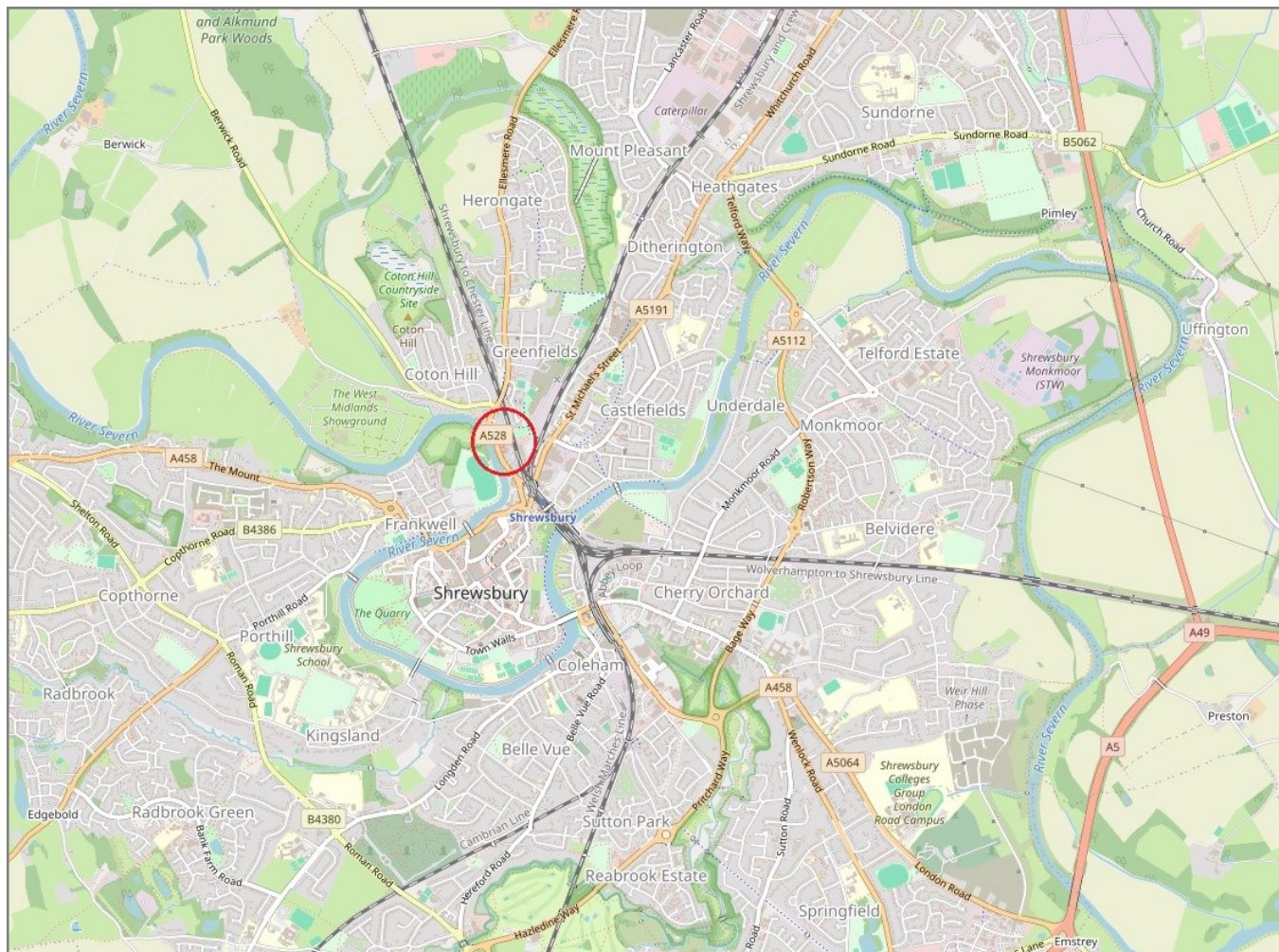

**IMPORTANT NOTICE:** Cooper Green Pooks for themselves and for the lessors or vendors of this property whose agents they are give notice that: 1 No appliances, services or service installations have been tested and no warranty as to suitability or serviceability is implied. Any prospective purchaser or lessee is advised to obtain verification from their surveyor or solicitor. 2. The particulars are set out as a general outline only for the guidance of the intended purchasers or lessees and do not constitute, nor constitute part of, an offer or contract. 3. All descriptions, reference to condition and necessary permissions for use and occupation and other details are given in good faith and are believed to be correct but any intending purchasers or lessees should not rely on them as statements or representation of fact but satisfy themselves by inspection or otherwise as to the correctness of each of them. 4. No person in the employment of Cooper Green Pooks has any authority to make or give any representation or warranty whatsoever in relation to this property. 5. All rentals and prices are quoted exclusive of Stamp Duty, legal and surveyors fees and any other associated purchasers or lessees costs. 6. Floor plans are indicative only and should not be relied on. 7. The plan showing the boundary of the property is indicative only and has not been checked against the legal title so should not be relied on. 8. All dimensions, floor areas and site areas are only approximate and should not be relied on. Dimensions are generally maximum room dimension.