



9 Berwick Avenue, Coton Hill, Shrewsbury SY1 2NT

3 bedroom semi-detached house—£235,000 Freehold

9 Berwick Avenue, Coton Hill, Shrewsbury SY1 2NT

Coopergreenpooks.co.uk

£235,000 Freehold—3 bedroom semi-detached house

sales@cgpooks.co.uk

Occupying a fantastic plot within a popular residential area, less than a mile from the town centre, this extended semi-detached house offers plenty of potential, while benefitting from an extensive gated driveway, detached garage, private gardens, and useful outbuildings.

KEY FEATURES

- Good sized entrance hall with turning staircase to a light and spacious landing
- Living room with feature fireplace and bay window to front
- Fitted kitchen/breakfast room providing access to the conservatory and separate dining room, both of which open onto the rear garden. The dining room also has a new roof and uPVC glazed doors
- There is also a modern shower room on the ground floor
- On the first floor are three bedrooms, two doubles and a generous single
- uPVC double glazed windows and gas fired central heating
- Private gardens to the rear, side and front, comprising areas of lawn, paved terraces, planted borders and well-stocked raised beds
- Gated block paved driveway providing plenty of parking and access to the detached single garage
- Although in need of general modernisation throughout, this property sits within a very unique plot, allowing for plenty of potential to extend and improve where required
- A superb location, just a short walk from the train station and town centre, as well as some lovely countryside and riverside walks
- Sold with no upward chain

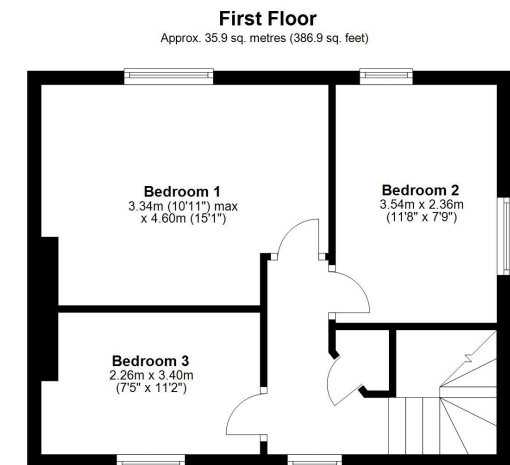
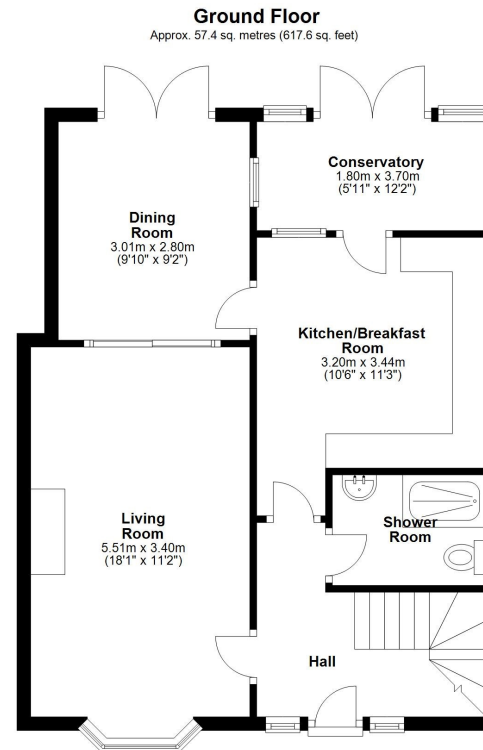

Total area: approx. 93.3 sq. metres (1004.6 sq. feet)





9 Berwick Avenue, Coton Hill, Shrewsbury SY1 2NT

Coopergreenpooks.co.uk

£235,000 Freehold—3 bedroom semi-detached house

sales@cgpooks.co.uk



Cooper Green Pooks
3 Barker Street
Shrewsbury
SY1 1QF

www.cgpooks.co.uk
sales@cgpooks.co.uk
01743 276666



rightmove

onTheMarket.com

RICS
Regulated by RICS

9 Berwick Avenue, Coton Hill, Shrewsbury SY1 2NT

£235,000 Freehold—3 bedroom semi-detached house

sales@cgpooks.co.uk

rightmove

onTheMarket.com

RICS
Regulated by RICS

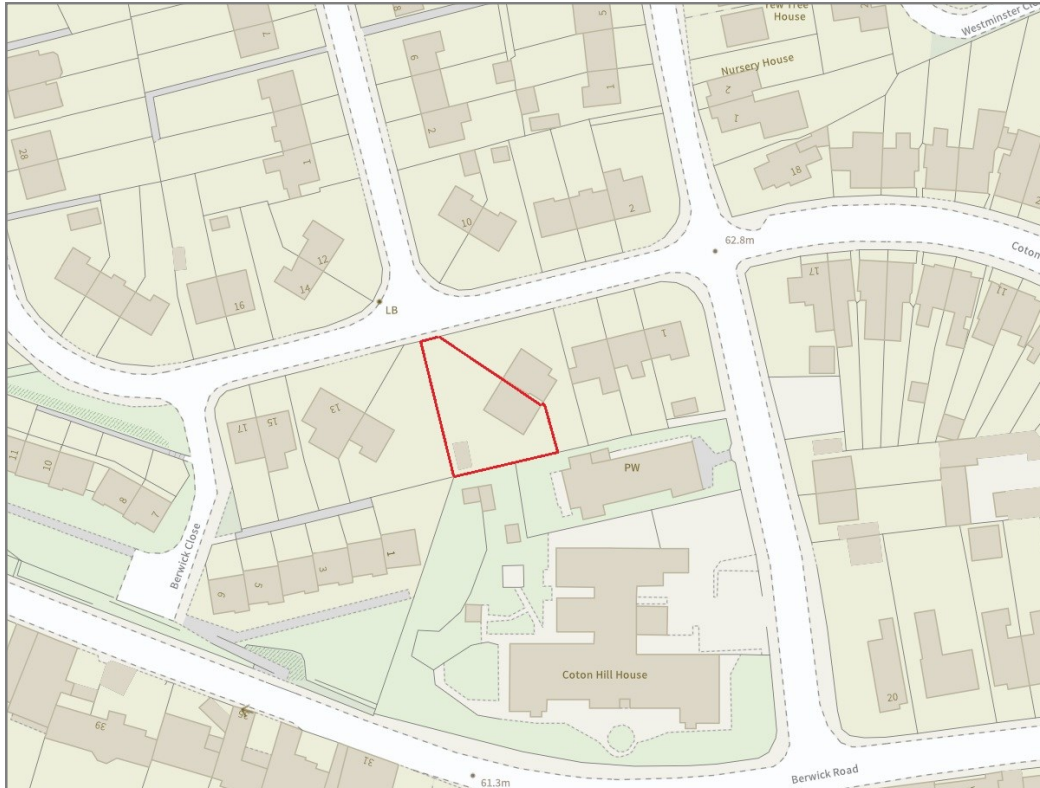

BOUNDARIES NOT CONFIRMED

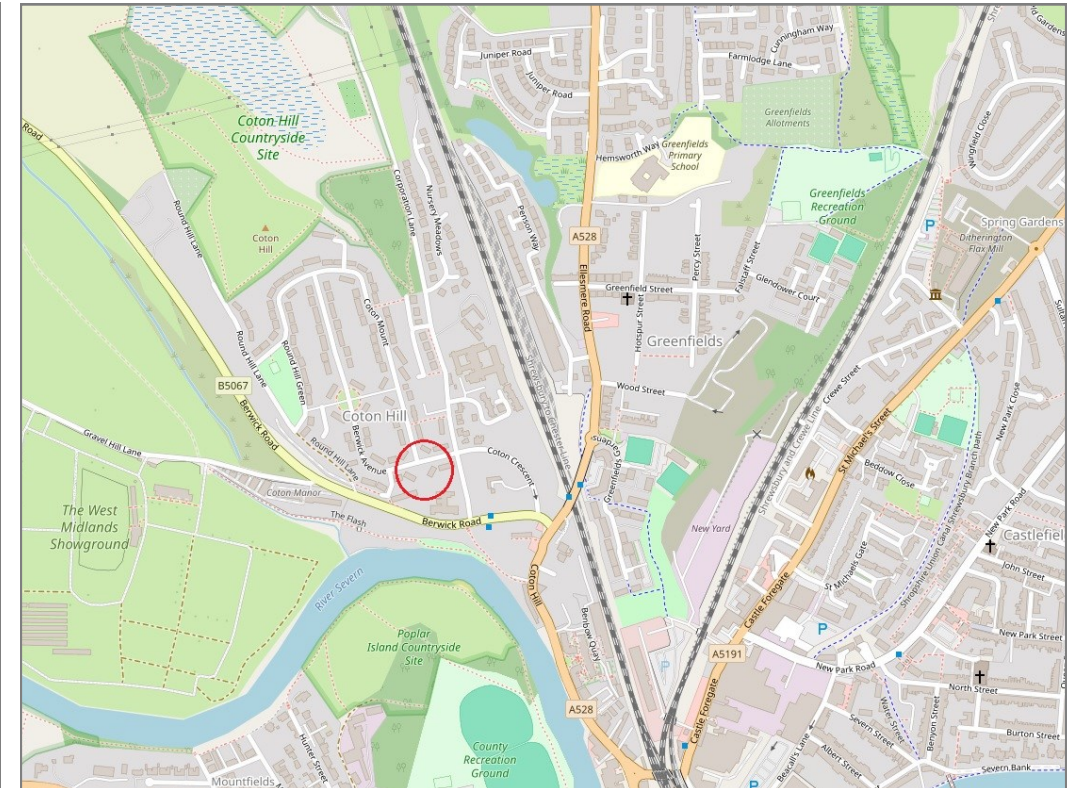

Tenure	Freehold
Local Authority	Shropshire Council
Council Tax	Band B
EPC Band	TBC
Services	All mains services are connected

Expert mortgage advice available

3 Barker St, Shrewsbury SY1 1QF

Cooper Green Pooks
01743 276666



Your home may be repossessed if you do not keep up repayments on your mortgage.

There may be a fee for mortgage advice. The actual amount you pay will depend upon your circumstances. The fee is up to 1% but a typical fee is 0.3% of the amount borrowed.

9 Berwick Avenue, Coton Hill, Shrewsbury SY1 2NT

Coopergreenpooks.co.uk

£235,000 Freehold—3 bedroom semi-detached house

sales@cgpooks.co.uk

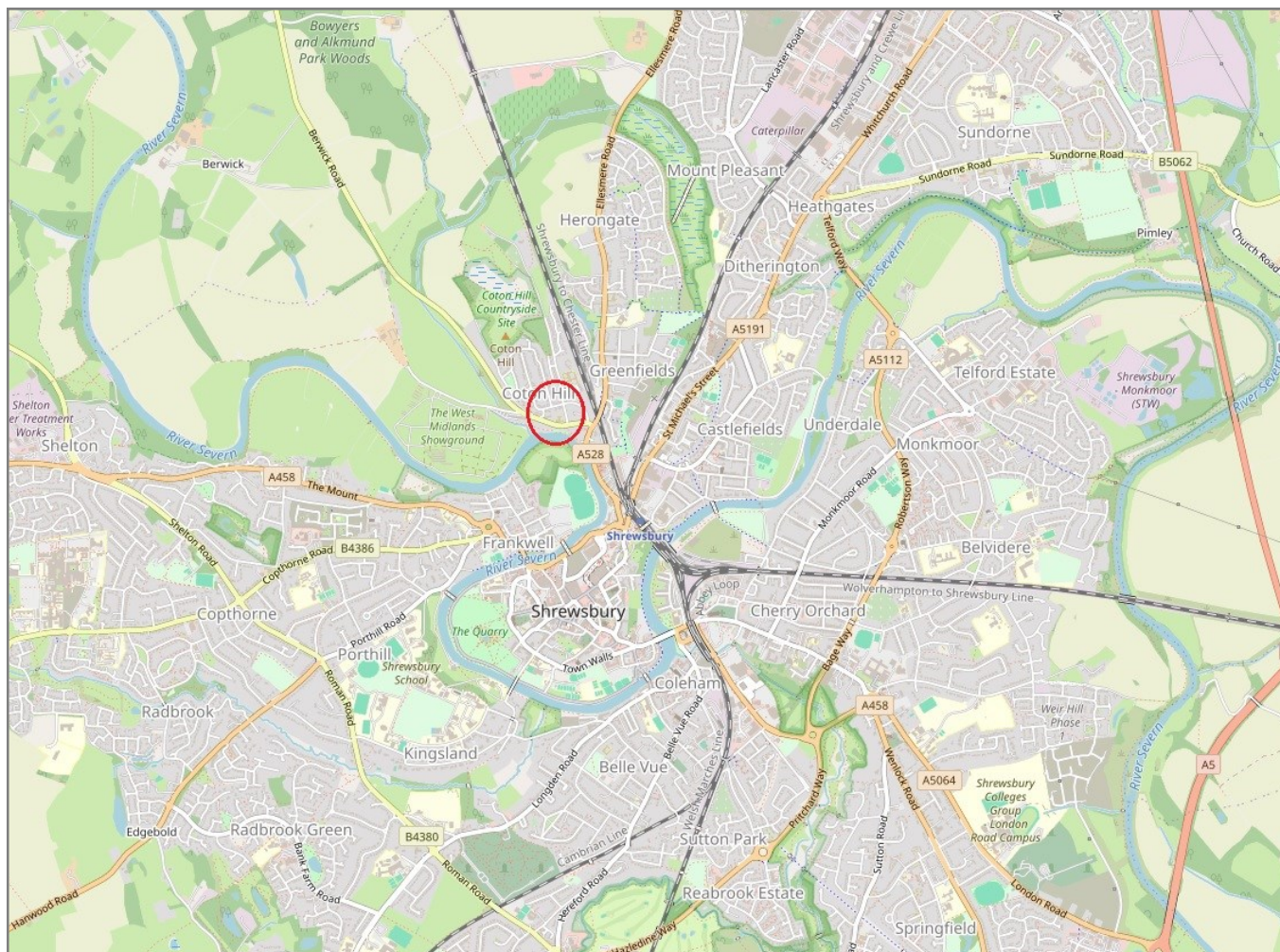

IMPORTANT NOTICE: Cooper Green Pooks for themselves and for the lessors or vendors of this property whose agents they are give notice that: 1 No appliances, services or service installations have been tested and no warranty as to suitability or serviceability is implied. Any prospective purchaser or lessee is advised to obtain verification from their surveyor or solicitor. 2. The particulars are set out as a general outline only for the guidance of the intended purchasers or lessees and do not constitute, nor constitute part of, an offer or contract. 3. All descriptions, reference to condition and necessary permissions for use and occupation and other details are given in good faith and are believed to be correct but any intending purchasers or lessees should not rely on them as statements or representation of fact but satisfy themselves by inspection or otherwise as to the correctness of each of them. 4. No person in the employment of Cooper Green Pooks has any authority to make or give any representation or warranty whatsoever in relation to this property. 5. All rentals and prices are quoted exclusive of Stamp Duty, legal and surveyors fees and any other associated purchasers or lessees costs. 6. Floor plans are indicative only and should not be relied on. 7. The plan showing the boundary of the property is indicative only and has not been checked against the legal title so should not be relied on. 8. All dimensions, floor areas and site areas are only approximate and should not be relied on. Dimensions are generally maximum room dimension.