



**23 Mercers Lane, Shrewsbury, SY3 9FS**

4 bedroom detached house — £450,000 Freehold



## 23 Mercers Lane, Shrewsbury, SY3 9FS

Coopergreenpooks.co.uk

£450,000 Freehold—4 bedroom detached house

sales@cgpooks.co.uk

This very well-designed detached family home offers excellent accommodation, whilst being situated in a great location at the end of a quiet and private cul de sac on the fringe of town, yet within walking distance of both Meole and Priory secondary schools.

### KEY FEATURES

- Covered entrance area to a good-sized hall with wood effect flooring.
- Living room with flooring to match hall and a bay window to front.
- Impressive open plan kitchen/dining room with tiled flooring and an extensive range of stylish units to kitchen area with integrated appliances and breakfast bar. There is also a window and glazed double doors to the rear garden.
- Large utility room with access to rear, cloakroom and door to integral garage.
- Staircase from hall to landing, where there are 4 bedrooms and a family bathroom. The main bedroom also has a walk-through dressing area with built in wardrobes and an en-suite shower room.
- uPVC double glazed windows and gas fired central heating.
- Block paved driveway to front which provides parking and access to garage.
- Extensive lawned rear garden with paved sun terrace.
- Superb location in this popular modern development, within walking distance from the beautiful Mousecroft nature reserve, good schools and the Radbrook Green shopping complex
- No upward chain

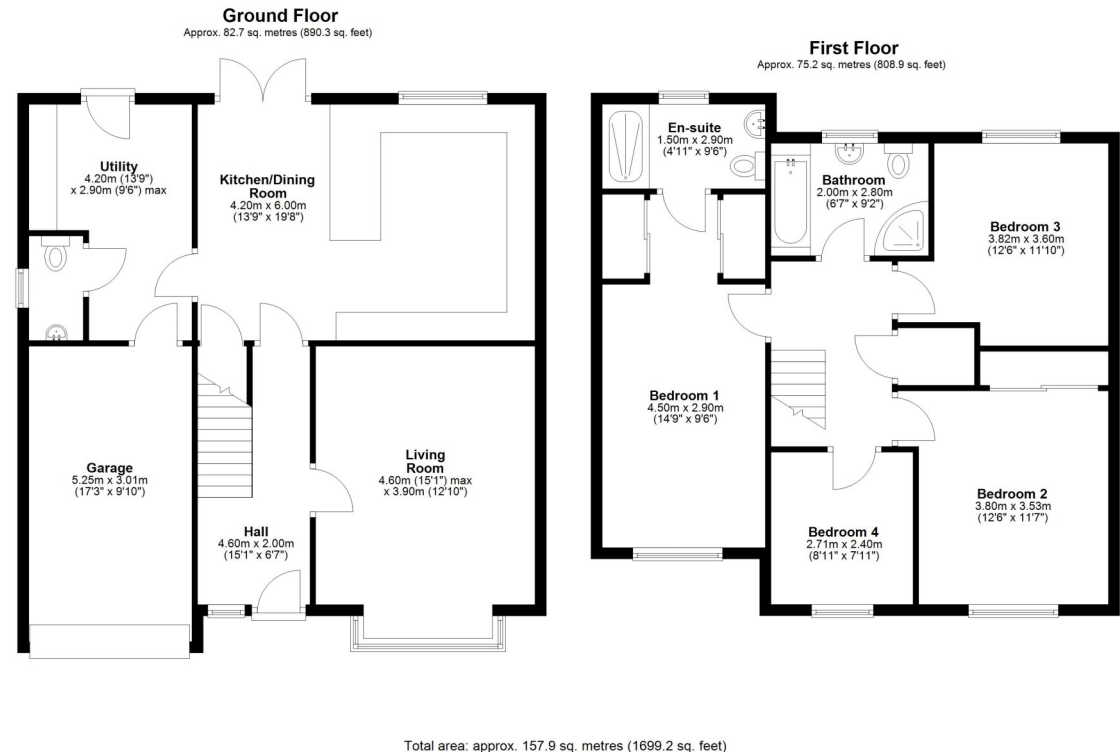





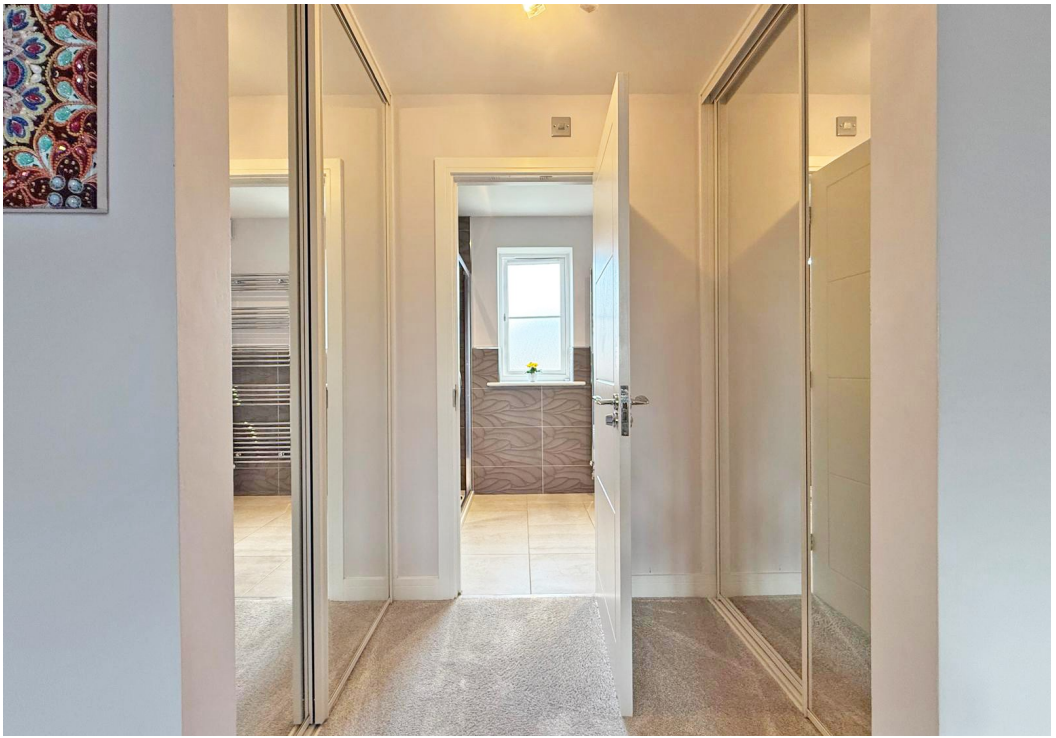











## 23 Mercers Lane, Shrewsbury, SY3 9FS

£450,000 Freehold—4 bedroom detached house

[sales@cgpooks.co.uk](mailto:sales@cgpooks.co.uk)

rightmove

onTheMarket.com

RICS  
Regulated by RICS

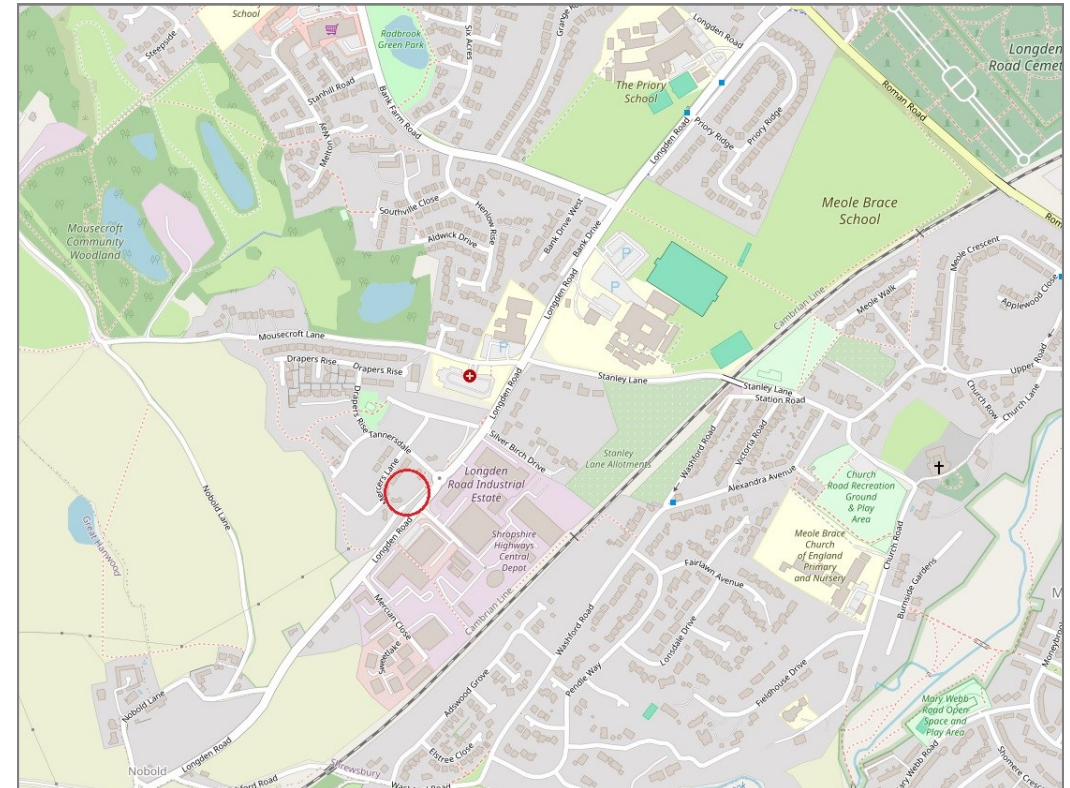
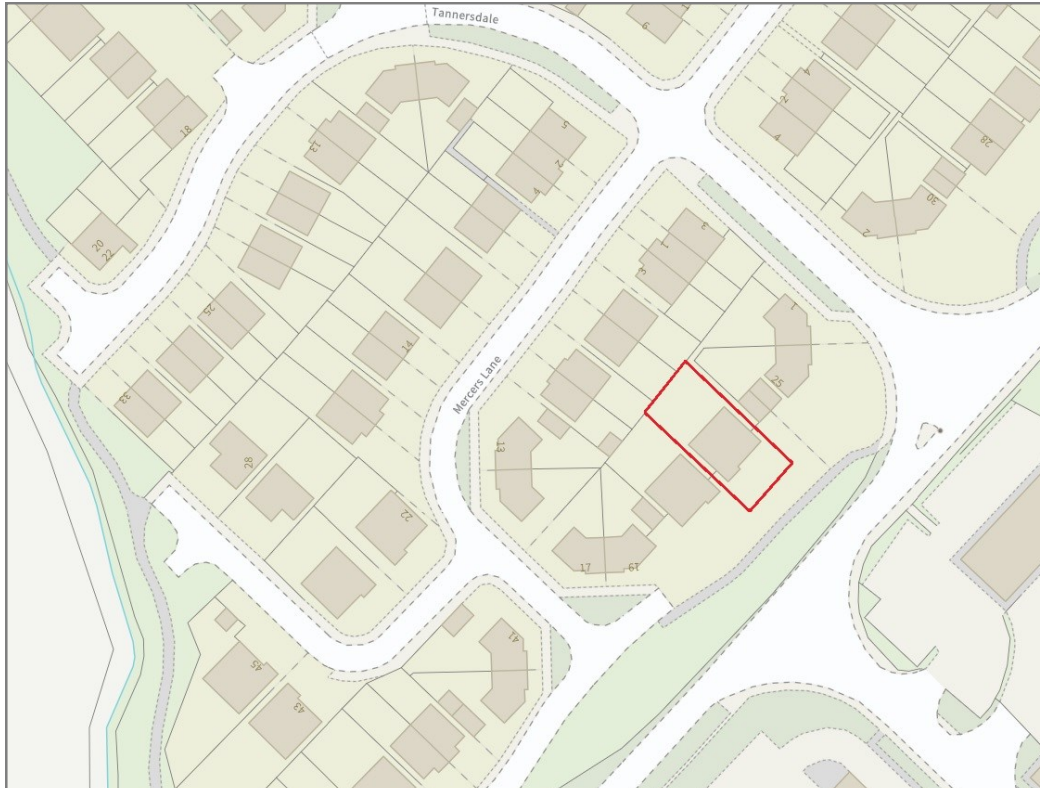

**BOUNDARIES NOT CONFIRMED**

Tenure	<b>Freehold</b>
Local Authority	<b>Shropshire Council</b>
Council Tax	<b>Band E</b>
EPC Band	<b>Band B</b>
Services	<b>All mains services are connected</b>

**Expert mortgage advice available**

3 Barker St, Shrewsbury SY1 1QF

**Cooper Green Pooks**  
**01743 276666**



Your home may be repossessed if you do not keep up repayments on your mortgage.

There may be a fee for mortgage advice. The actual amount you pay will depend upon your circumstances. The fee is up to 1% but a typical fee is 0.3% of the amount borrowed.



## 23 Mercers Lane, Shrewsbury, SY3 9FS

Coopergreenpooks.co.uk

£450,000 Freehold—4 bedroom detached house

sales@cgpooks.co.uk

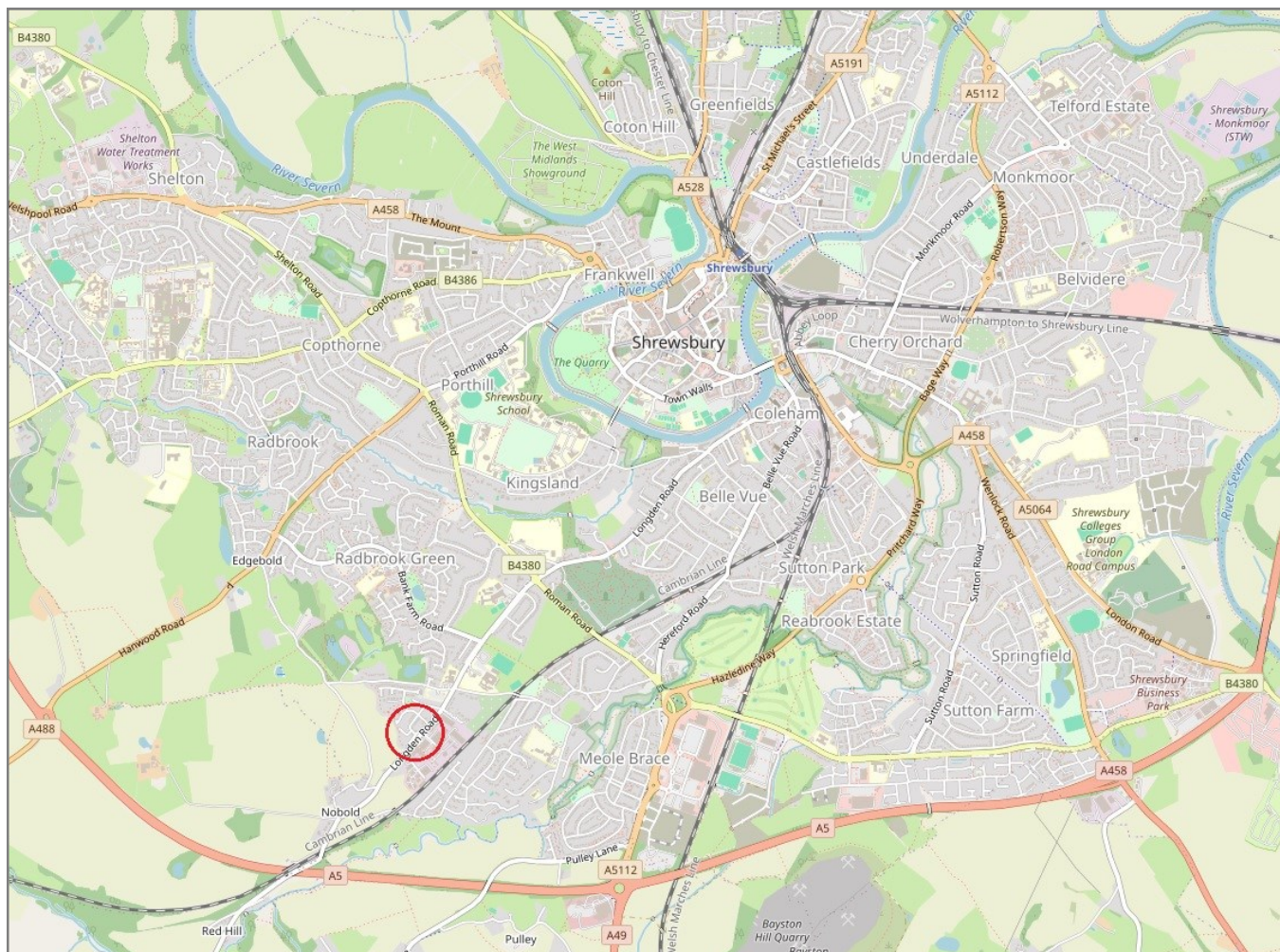

**IMPORTANT NOTICE:** Cooper Green Pooks for themselves and for the lessors or vendors of this property whose agents they are give notice that: 1 No appliances, services or service installations have been tested and no warranty as to suitability or serviceability is implied. Any prospective purchaser or lessee is advised to obtain verification from their surveyor or solicitor. 2. The particulars are set out as a general outline only for the guidance of the intended purchasers or lessees and do not constitute, nor constitute part of, an offer or contract. 3. All descriptions, reference to condition and necessary permissions for use and occupation and other details are given in good faith and are believed to be correct but any intending purchasers or lessees should not rely on them as statements or representation of fact but satisfy themselves by inspection or otherwise as to the correctness of each of them. 4. No person in the employment of Cooper Green Pooks has any authority to make or give any representation or warranty whatsoever in relation to this property. 5. All rentals and prices are quoted exclusive of Stamp Duty, legal and surveyors fees and any other associated purchasers or lessees costs. 6. Floor plans are indicative only and should not be relied on. 7. The plan showing the boundary of the property is indicative only and has not been checked against the legal title so should not be relied on. 8. All dimensions, floor areas and site areas are only approximate and should not be relied on. Dimensions are generally maximum room dimension.