



Lilac Cottage, Dorington, Shrewsbury, SY5 7JW

3 bedroom terraced house — £215,000 Freehold

Lilac Cottage, Dorrington, Shrewsbury, SY5 7JW

£215,000 Freehold — 3 bedroom terraced house

sales@cgpooks.co.uk

Located in the centre of this popular and conveniently placed village, this modern and well-designed 3 storey house, has a neatly presented interior as well as a private southwest facing garden and car port.

KEY FEATURES

- Covered entrance area to hall with wood effect flooring and cloakroom
- Good sized living room with flooring to match hall and glazed double doors to garden
- Separate fitted kitchen with some integrated appliances and a window to front
- Staircase from hall to first floor landing where there are 2 double bedrooms and a bathroom
- From the first-floor, there is a staircase to the second floor landing with built in storage and roof light, from which the third double bedroom can be accessed
- uPVC double glazed windows and gas fired central heating
- To the front of the property there is a paved and gravelled garden, from which you can access the centre of the village and its excellent amenities, such as local store, primary school and an excellent pub/restaurant
- To the rear of the property there is a private paved and gravelled southwest facing garden, and also a car port providing parking
- Good location mid-way between Shrewsbury and Church Stretton and about a 10/15 minute drive from both.

Cooper Green Pooks
3 Barker Street
Shrewsbury
SY1 1QF

www.cgpooks.co.uk

sales@cgpooks.co.uk



Coopergreenpooks.co.uk

GROUND FLOOR
APPROX. 28.3 SQ. METRES (304.5 SQ. FEET)

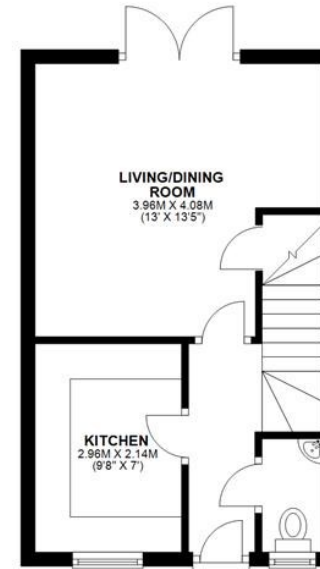

FIRST FLOOR
APPROX. 28.3 SQ. METRES (304.5 SQ. FEET)

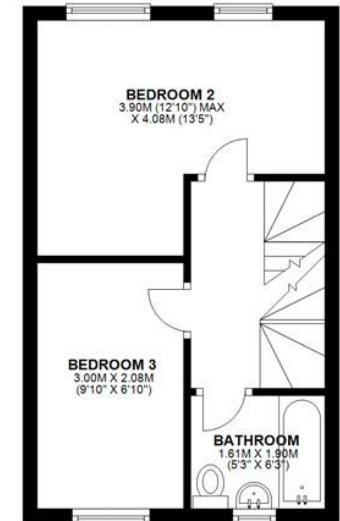

SECOND FLOOR
APPROX. 18.0 SQ. METRES (193.8 SQ. FEET)

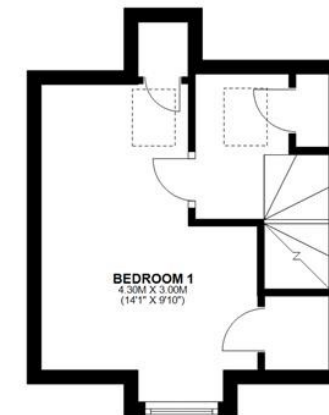

TOTAL AREA: APPROX. 74.6 SQ. METRES (802.8 SQ. FEET)



Lilac Cottage, Dorrington, Shrewsbury, SY5 7JW

£215,000 Freehold — 3 bedroom terraced house

sales@cgpooks.co.uk

Coopergreenpooks.co.uk



Cooper Green Pooks

3 Barker Street

Shrewsbury

SY1 1QF

www.cgpooks.co.uk

sales@cgpooks.co.uk



rightmove 

 **nTheMarket**.com



Lilac Cottage, Dorrington, Shrewsbury, SY5 7JW

£215,000 Freehold — 3 bedroom terraced house

sales@cgpooks.co.uk

rightmove

onTheMarket.com

RICS
Regulated by RICS

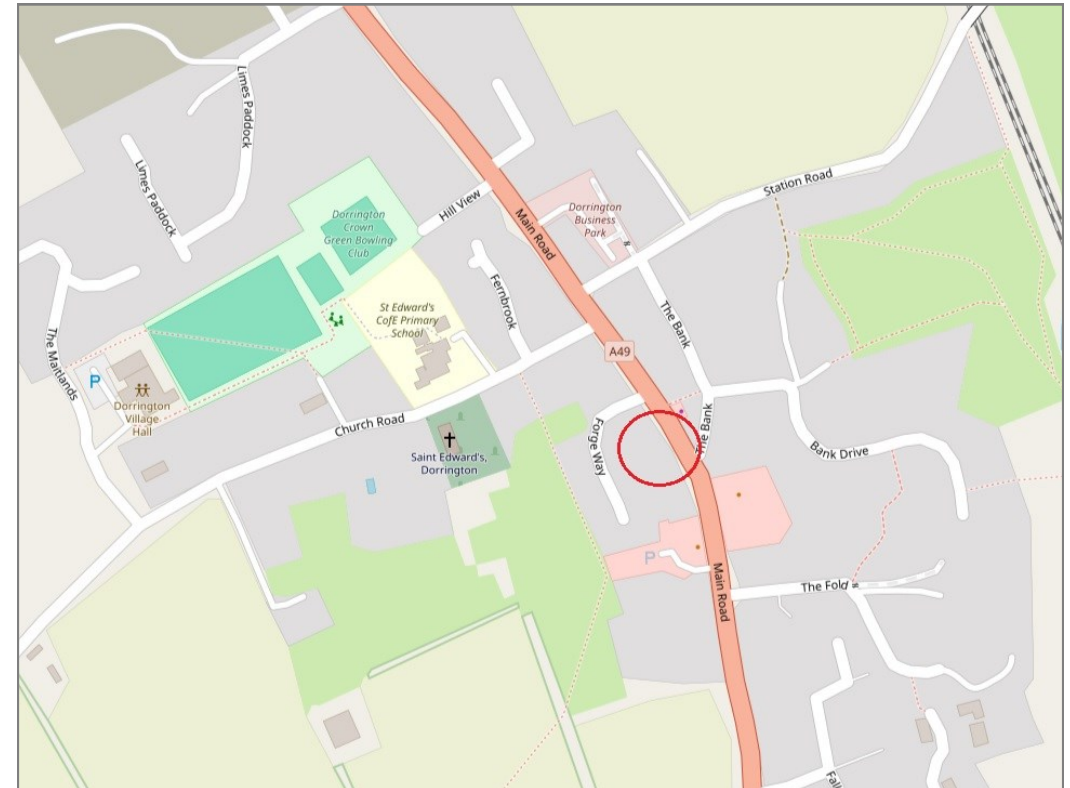

BOUNDARIES NOT CONFIRMED

Tenure	Freehold
Local Authority	Shropshire Council
Council Tax	Band C
EPC Band	Band C
Services	All mains services are connected

Expert mortgage advice available

3 Barker St, Shrewsbury SY1 1QF

Cooper Green Pooks
01743 276666



Your home may be repossessed if you do not keep up repayments on your mortgage.

There may be a fee for mortgage advice. The actual amount you pay will depend upon your circumstances. The fee is up to 1% but a typical fee is 0.3% of the amount borrowed.

Lilac Cottage, Dorrington, Shrewsbury, SY5 7JW

Coopergreenpooks.co.uk

£215,000 Freehold — 3 bedroom terraced house

sales@cgpooks.co.uk

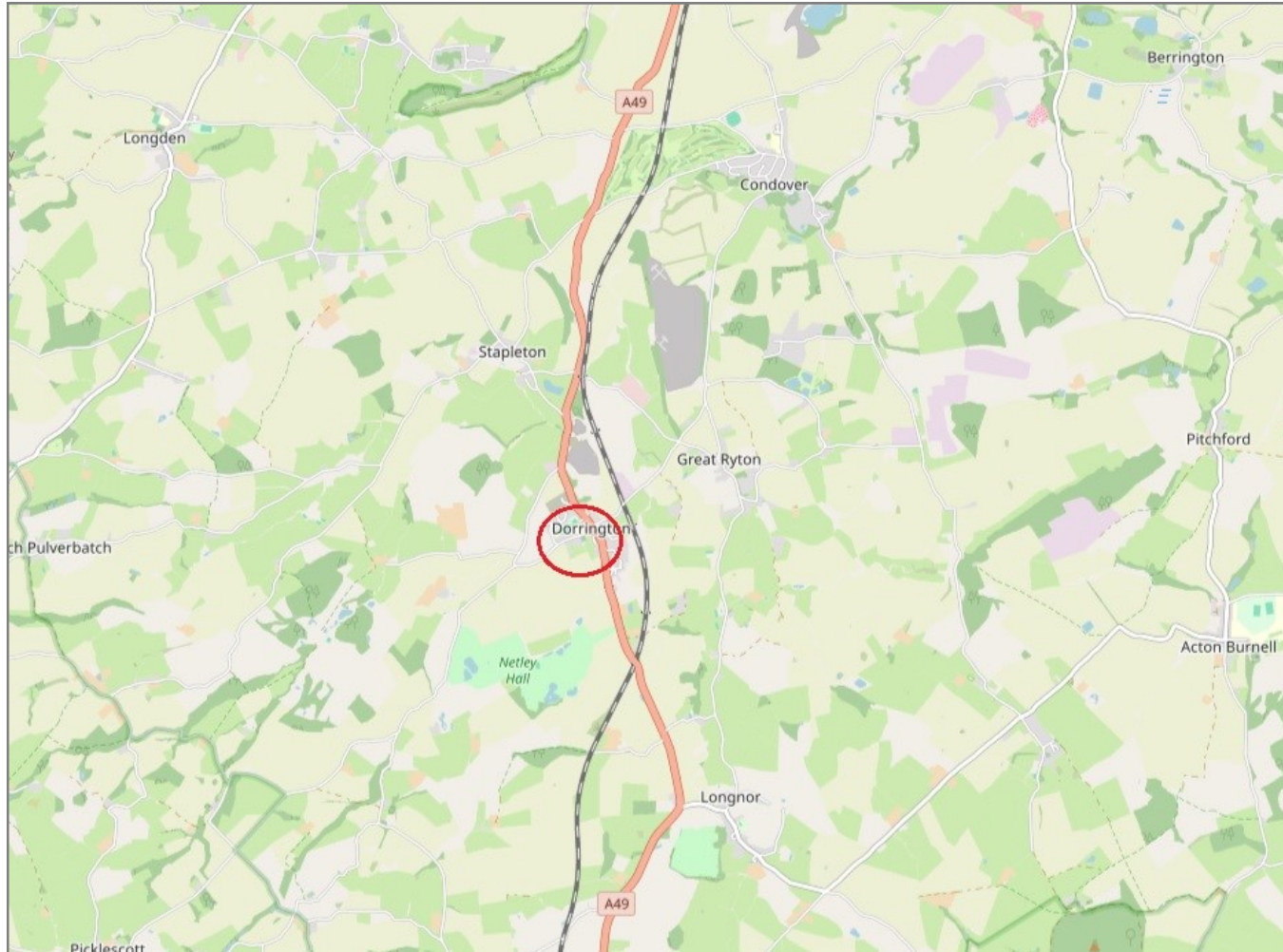

IMPORTANT NOTICE: Cooper Green Pooks for themselves and for the lessors or vendors of this property whose agents they are give notice that: 1 No appliances, services or service installations have been tested and no warranty as to suitability or serviceability is implied. Any prospective purchaser or lessee is advised to obtain verification from their surveyor or solicitor. 2. The particulars are set out as a general outline only for the guidance of the intended purchasers or lessees and do not constitute, nor constitute part of, an offer or contract. 3. All descriptions, reference to condition and necessary permissions for use and occupation and other details are given in good faith and are believed to be correct but any intending purchasers or lessees should not rely on them as statements or representation of fact but satisfy themselves by inspection or otherwise as to the correctness of each of them. 4. No person in the employment of Cooper Green Pooks has any authority to make or give any representation or warranty whatsoever in relation to this property. 5. All rentals and prices are quoted exclusive of Stamp Duty, legal and surveyors fees and any other associated purchasers or lessees costs. 6. Floor plans are indicative only and should not be relied on. 7. The plan showing the boundary of the property is indicative only and has not been checked against the legal title so should not be relied on. 8. All dimensions, floor areas and site areas are only approximate and should not be relied on. Dimensions are generally maximum room dimension.