



67 The Furlongs, Bicton Heath, Shrewsbury SY3 5FU

2 bedroom first floor apartment—£250,000 Leasehold

67 The Furlongs, Bicton Heath, Shrewsbury SY3 5FU

Coopergreenpooks.co.uk

£250,000 Leasehold—2 bedroom first floor apartment

sales@cgpooks.co.uk

An impressive and extremely spacious first floor apartment, providing fantastic accommodation overlooking the grounds of Shelton cricket club, within the very attractive Leighton park development.

KEY FEATURES

- Well kept communal entrance with staircase to the first floor and a spacious private hallway with built in storage and telephone entry system.
- Light spacious and Immaculately presented interior with high ceilings, double glazed windows and gas fired central heating.
- Large open plan living/dining area with wood effect flooring and a feature bay window providing views across the Shelton cricket ground.
- Modern fitted kitchen area with tiled flooring and integrated appliances.
- Two good sized double bedrooms, separate bathroom and an en suite shower room to main bedroom.
- Double glazed windows and modern electric heating.
- Private allocated parking space as well as additional visitor spaces.
- Set within a very attractive development, converted by Shropshire Homes, surrounded by beautiful communal grounds/parkland, adjoining the Shelton cricket pitch and bowling green.
- A quiet and convenient location, just a short walk from Bicton Heath's excellent range of amenities including supermarket, good pub/restaurant and Royal Shrewsbury Hospital. The property is also less than two miles from the town centre.

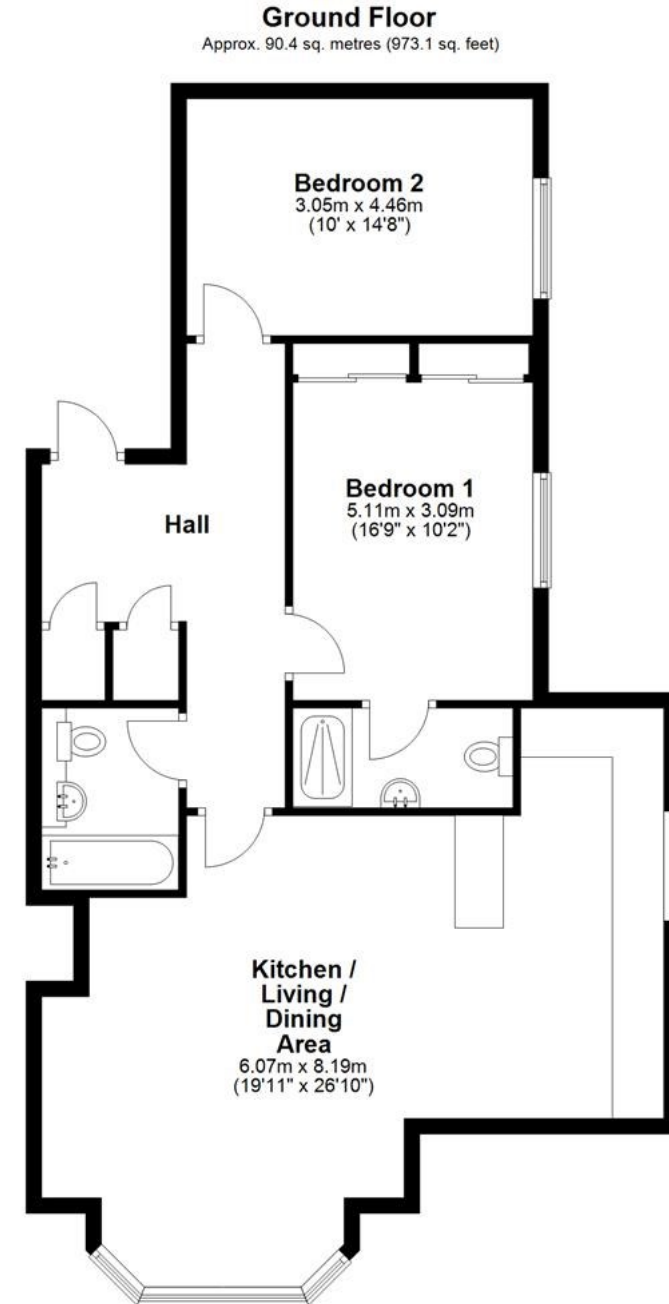

Total area: approx. 90.4 sq. metres (973.1 sq. feet)



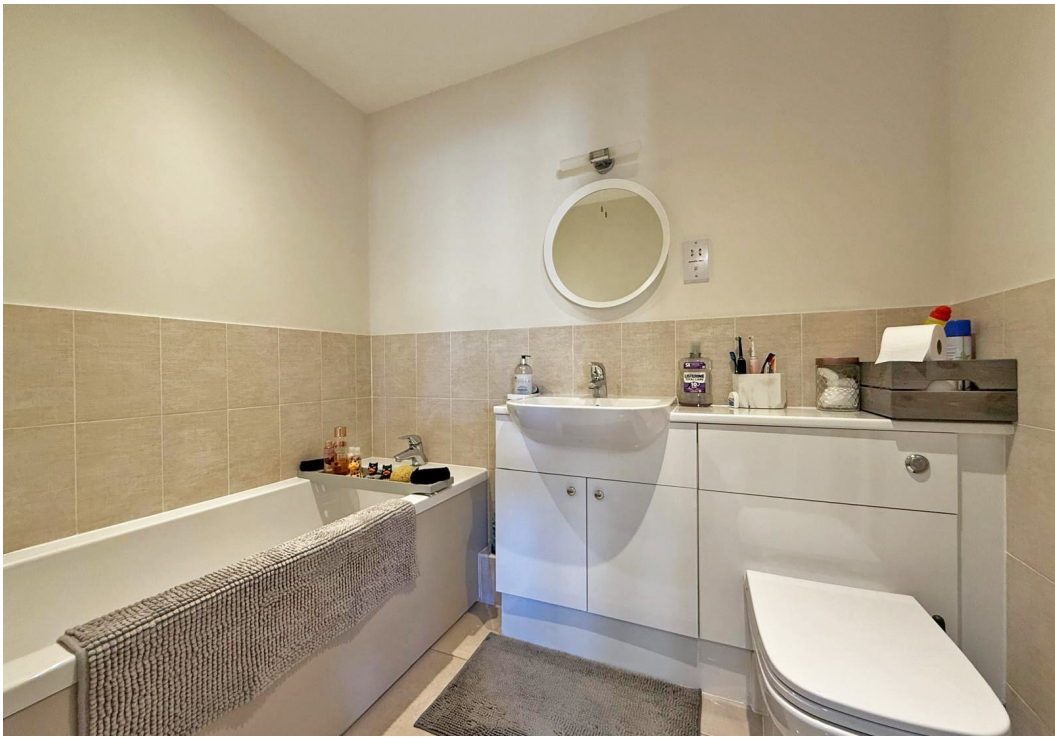



£250,000 Leasehold—2 bedroom first floor apartment
sales@cgpooks.co.uk

£250,000 Leasehold—2 bedroom first floor apartment
sales@cgpooks.co.uk



Tenure	Leasehold
Lease Length	199 years from 2016
Service Charge	£1,482.29 PA
Ground Rent	£282.43 PA

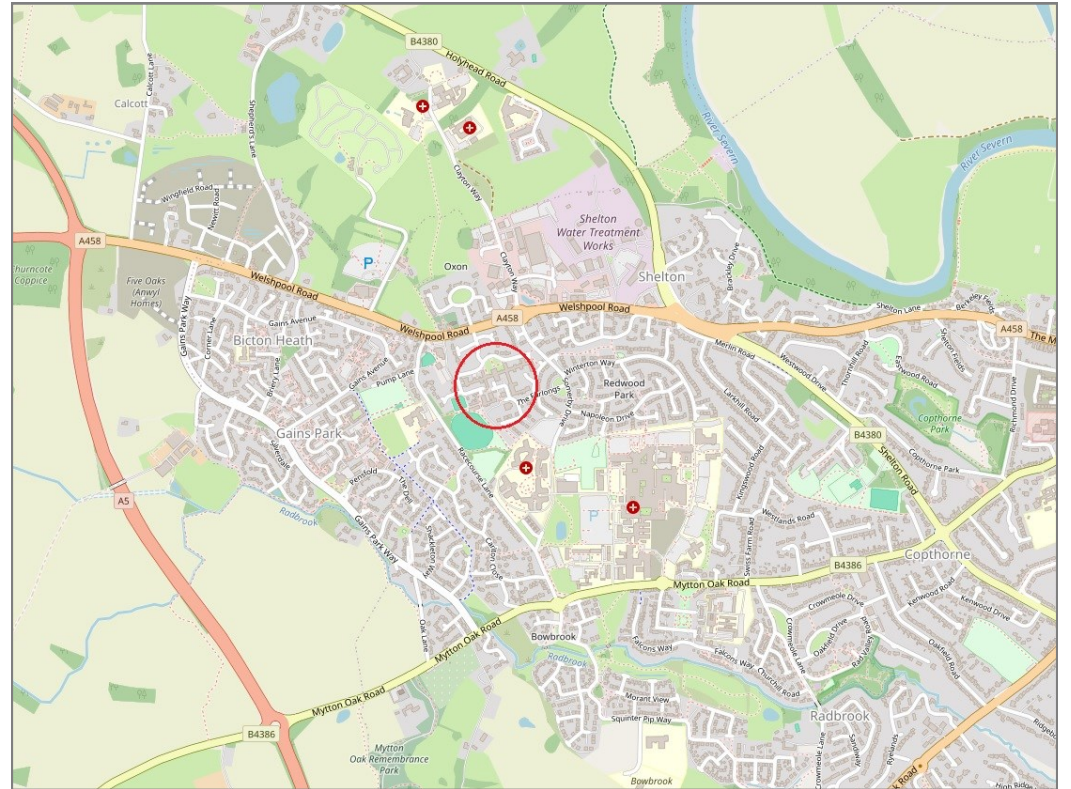

Local Authority	Shropshire Council
Council Tax	Band C
EPC Band	Band C
Services	All mains services are connected

67 The Furlongs, Bicton Heath, Shrewsbury SY3 5FU

Coopergreenpooks.co.uk

£250,000 Leasehold—2 bedroom first floor apartment

sales@cgpooks.co.uk

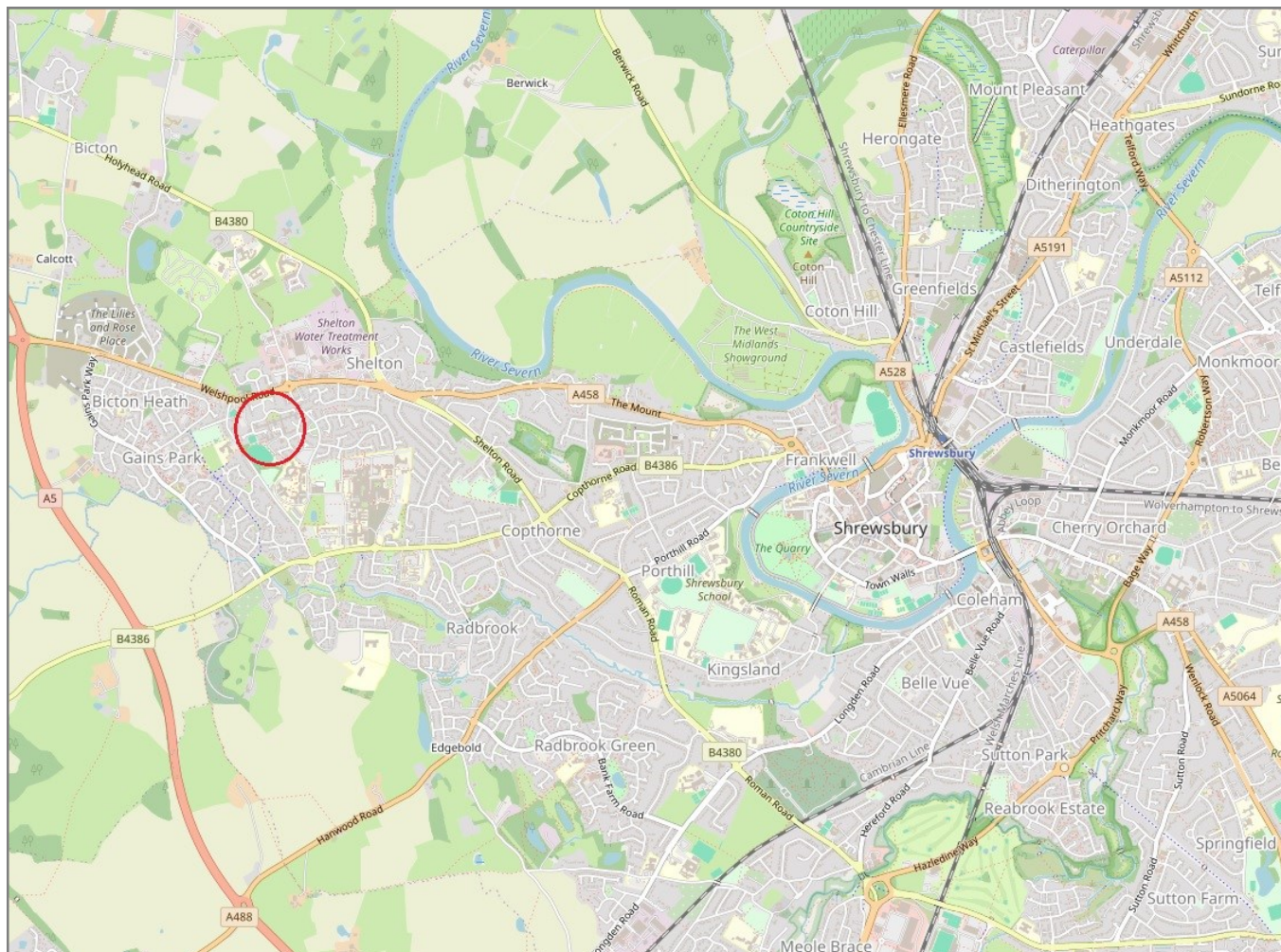

IMPORTANT NOTICE: Cooper Green Pools for themselves and for the lessors or vendors of this property whose agents they are give notice that: 1 No appliances, services or service installations have been tested and no warranty as to suitability or serviceability is implied. Any prospective purchaser or lessee is advised to obtain verification from their surveyor or solicitor. 2. The particulars are set out as a general outline only for the guidance of the intended purchasers or lessees and do not constitute, nor constitute part of, an offer or contract. 3. All descriptions, reference to condition and necessary permissions for use and occupation and other details are given in good faith and are believed to be correct but any intending purchasers or lessees should not rely on them as statements or representation of fact but satisfy themselves by inspection or otherwise as to the correctness of each of them. 4. No person in the employment of Cooper Green Pools has any authority to make or give any representation or warranty whatsoever in relation to this property. 5. All rentals and prices are quoted exclusive of Stamp Duty, legal and surveyors fees and any other associated purchasers or lessees costs. 6. Floor plans are indicative only and should not be relied on. 7. The plan showing the boundary of the property is indicative only and has not been checked against the legal title so should not be relied on. 8. All dimensions, floor areas and site areas are only approximate and should not be relied on. Dimensions are generally maximum room dimension.