



**45 Copthorne Road, Copthorne, Shrewsbury, SY3 8NW**

4 bedroom terraced house—£369,995 Freehold



# 45 Copthorne Road, Copthorne, Shrewsbury, SY3 8NW

£369,995 Freehold—4 bedroom terrace house

[sales@cgpooks.co.uk](mailto:sales@cgpooks.co.uk)

This beautifully presented and extensively improved 3 story Victorian house, has a stylish and well-proportioned interior with some lovely original features. The property is situated in a popular and convenient location, close to good schools, and a short walk from the Quarry park and town centre.

## KEY FEATURES

- Recessed entrance area to hall, with original decorative tiled flooring and stripped pine doors to rooms.
- Living room with cast iron fireplace, custom made cupboards and bay window to front.
- Separate dining room with wood effect flooring, further cast iron and tiled fireplace, fitted cupboards and a window to rear.
- Well fitted kitchen with integrated appliances and wood effect flooring.
- Adjoining the kitchen is a utility room that's fitted to the same standard, with doors to the rear and also a cloakroom.
- Staircase from hall to landing where there are 3 bedrooms and a family bathroom.
- Further staircase from landing to the second-floor double bedroom, from which there are fantastic views of the town centre.
- Partially double-glazed windows and gas fired central heating.
- The property was completely refurbished between 2016 and 2021, including a new kitchen, utility, boiler, nearly all new windows and flooring throughout. The property was re roofed in 2020, including insulation according to building regulations, chimneys re pointed with new pots and cowl fitted, new gutters and soil stack to rear.
- Private south facing rear garden which is mainly lawned with paved sun terrace.
- Very convenient location, just a short walk from local schools, the many independent amenities of Frankwell, renowned Boathouse pub, Quarry park and town centre.

[Coopergreenpooks.co.uk](http://Coopergreenpooks.co.uk)



TOTAL AREA: APPROX. 116.0 SQ. METRES (1248.1 SQ. FEET)







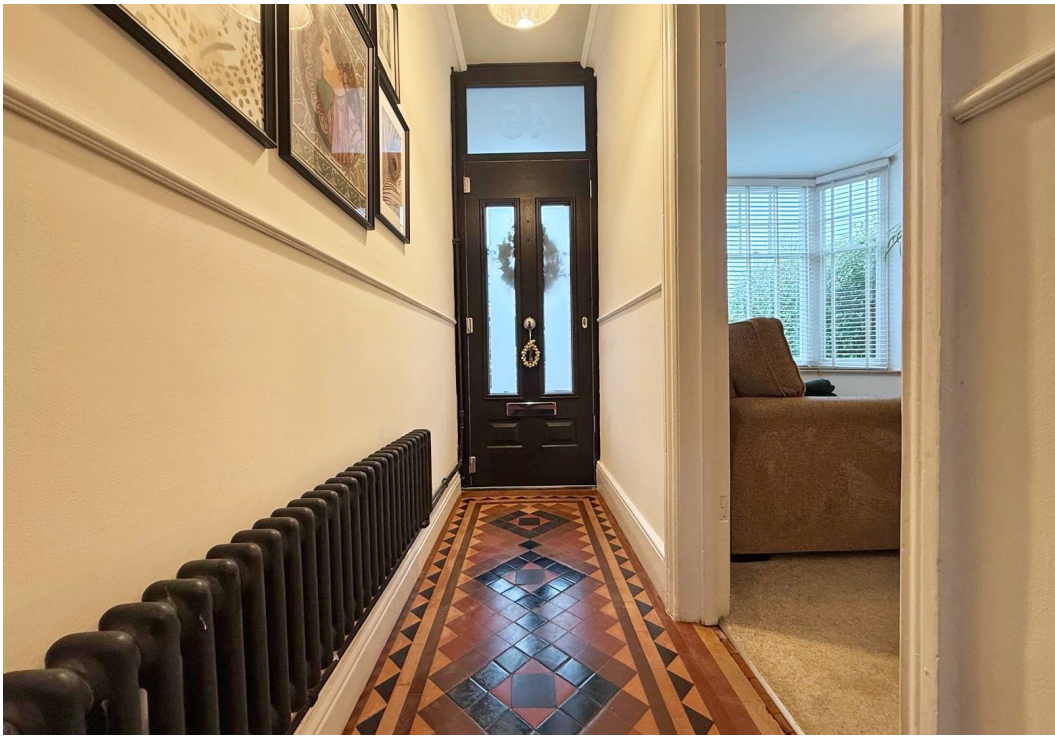







# 45 Copthorne Road, Copthorne, Shrewsbury, SY3 8NW

£369,995 Freehold—4 bedroom terrace house

sales@cgpooks.co.uk

rightmove

OnTheMarket.com



Tenure	<b>Freehold</b>
Local Authority	<b>Shropshire Council</b>
Council Tax	<b>Band C</b>
EPC	<b>Band E</b>
Services	<b>All mains services are connected</b>

**Expert mortgage advice available**  
3 Barker St, Shrewsbury SY1 1QF  
**Cooper Green Pooks**  
**01743 276666**



Your home may be repossessed if you do not keep up repayments on your mortgage.  
There may be a fee for mortgage advice. The actual amount you pay will depend upon your circumstances. The fee is up to 1% but a typical fee is 0.3% of the amount borrowed.



# 45 Copthorne Road, Copthorne, Shrewsbury, SY3 8NW

Coopergreenpooks.co.uk

£369,995 Freehold—4 bedroom terrace house

sales@cgpooks.co.uk

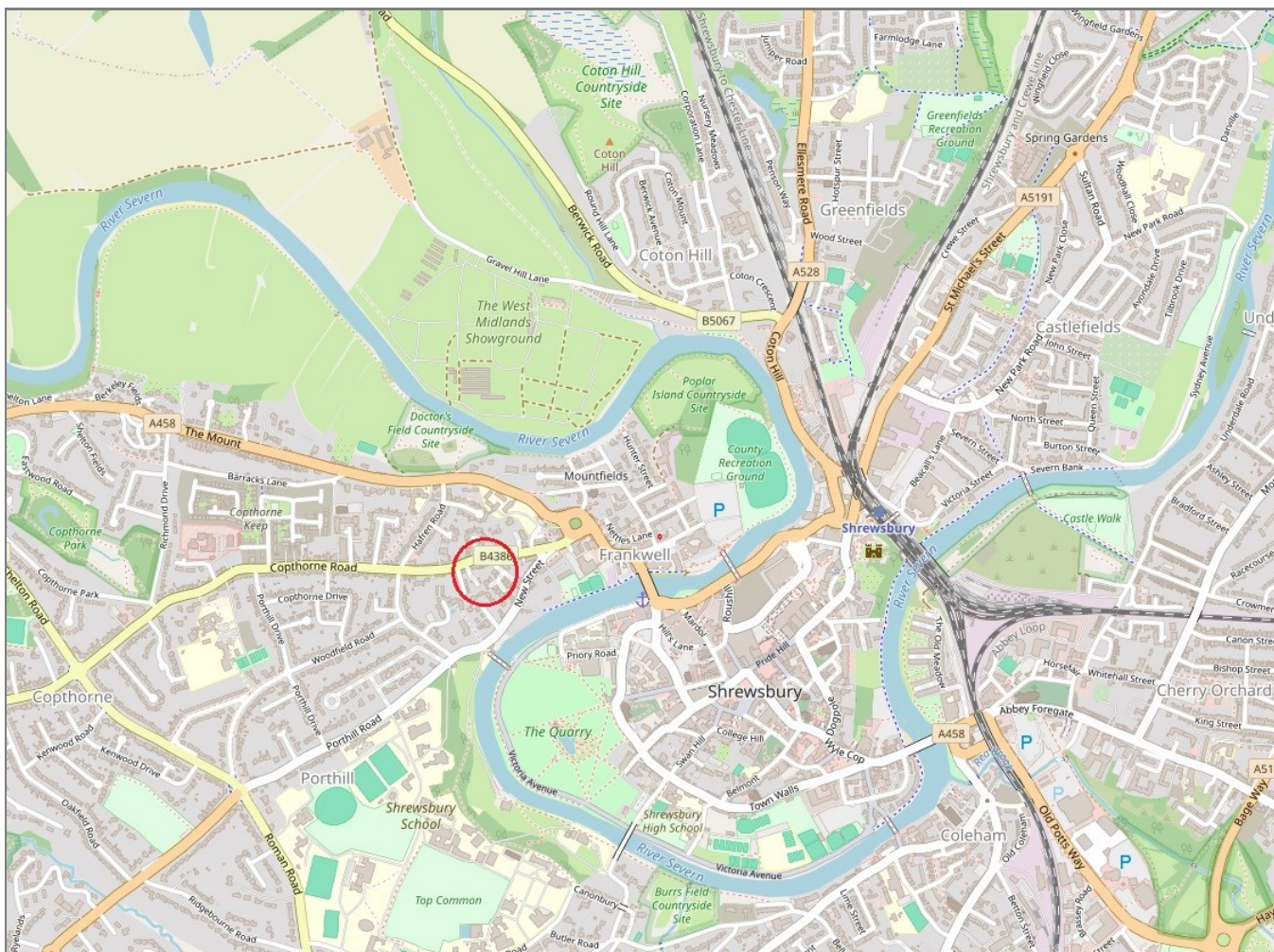

**IMPORTANT NOTICE:** Cooper Green Pooks for themselves and for the lessors or vendors of this property whose agents they are give notice that: 1 No appliances, services or service installations have been tested and no warranty as to suitability or serviceability is implied. Any prospective purchaser or lessee is advised to obtain verification from their surveyor or solicitor. 2. The particulars are set out as a general outline only for the guidance of the intended purchasers or lessees and do not constitute, nor constitute part of, an offer or contract. 3. All descriptions, reference to condition and necessary permissions for use and occupation and other details are given in good faith and are believed to be correct but any intending purchasers or lessees should not rely on them as statements or representation of fact but satisfy themselves by inspection or otherwise as to the correctness of each of them. 4. No person in the employment of Cooper Green Pooks has any authority to make or give any representation or warranty whatsoever in relation to this property. 5. All rentals and prices are quoted exclusive of Stamp Duty, legal and surveyors fees and any other associated purchasers or lessees costs. 6. Floor plans are indicative only and should not be relied on. 7. The plan showing the boundary of the property is indicative only and has not been checked against the legal title so should not be relied on. 8. All dimensions, floor areas and site areas are only approximate and should not be relied on. Dimensions are generally maximum room dimension.