



10 St Marys Street, Shrewsbury SY1 1EB

3 bedroom townhouse—£625,000 Freehold

10 St Marys Street, Shrewsbury SY1 1EB

Coopergreenpooks.co.uk

£625,000 Freehold—3 bedroom townhouse

sales@cgpooks.co.uk

Occupying a fantastic location in the heart of the town centre, this impressive Grade II listed town house offers thoughtfully designed and improved accommodation, while retaining plenty of character, and benefitting from secure private parking for two cars

KEY FEATURES

- Entrance vestibule opening to an inner hallway with turning staircase to a light and spacious landing
- Two good sized reception rooms, with the living room having a feature fireplace, wood burning stove and windows to two elevations
- Open plan kitchen/breakfast room, also having windows to two elevations, complete with a range of fitted units and integrated appliances
- There is also access to both the separate utility and the rear of the property via the entrance hall
- Master bedroom with en-suite shower room and dual aspect windows looking onto St Mary's Church
- Two further generous double bedrooms, family bathroom with shower, additional WC and airing cupboard
- Gas fired central heating and double/secondary glazing throughout
- Gated parking for up to two cars directly to the rear of the property
- A superb location in a quiet and unspoiled town centre setting, just a stone's throw from the main shopping areas, bars, restaurants and historical sites. The railway station is also just a few minutes' walk from the property
- Sold vacant with no upward chain

Cooper Green Pooks
3 Barker Street
Shrewsbury
SY1 1QF

www.cgpooks.co.uk
sales@cgpooks.co.uk
01743 276666



10 St Marys Street, Shrewsbury SY1 1EB

Coopergreenpooks.co.uk

£625,000 Freehold—3 bedroom townhouse

sales@cgpooks.co.uk

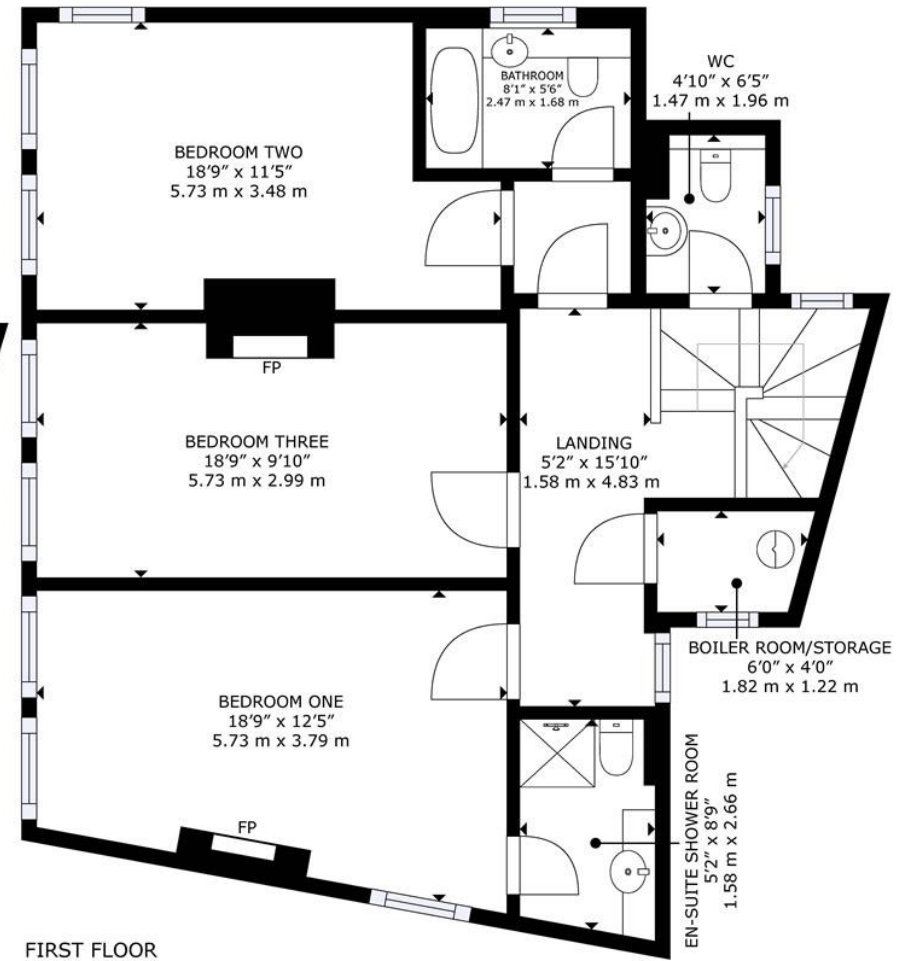
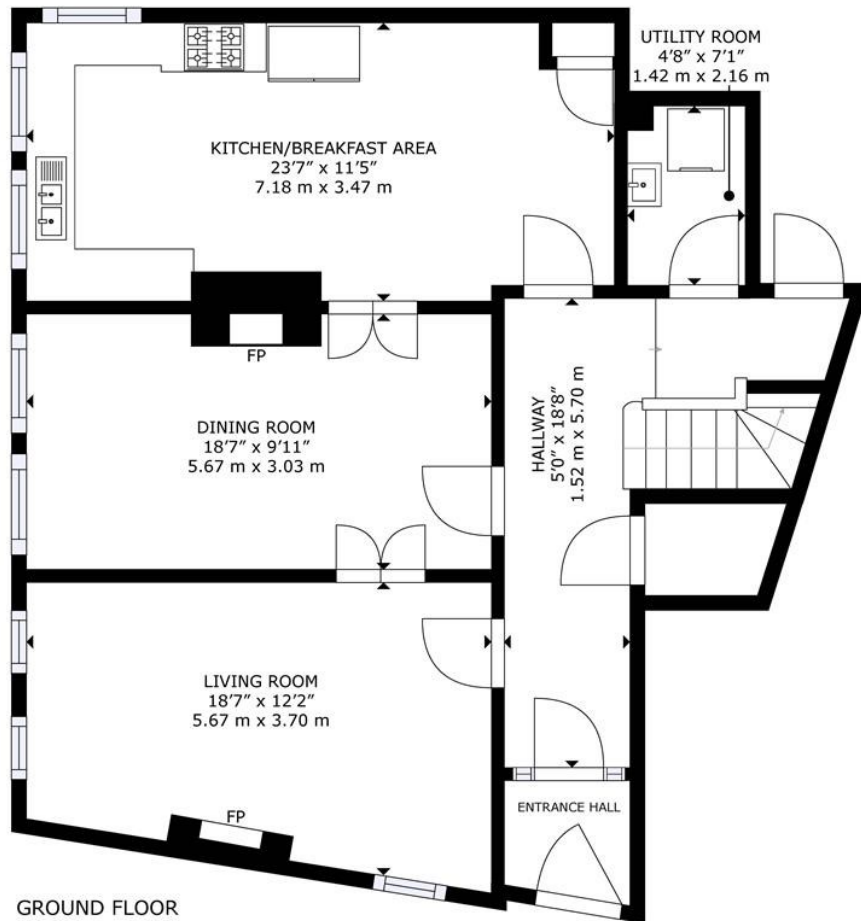

GROSS INTERNAL AREA
GROUND FLOOR: 906 sq. ft, 84 m², FIRST FLOOR: 964 sq. ft, 89 m²
TOTAL: 1,870 sq. ft, 173 m²

SIZES AND DIMENSIONS ARE APPROXIMATE, ACTUAL MAY VARY.





10 St Marys Street, Shrewsbury SY1 1EB

£635,000 Freehold—3 bedroom townhouse

sales@cgpooks.co.uk

Coopergreenpooks.co.uk



Cooper Green Pooks
3 Barker Street
Shrewsbury
SY1 1QF

www.cgpooks.co.uk
sales@cgpooks.co.uk
01743 276666



10 St Marys Street, Shrewsbury SY1 1EB

£625,000 Freehold—3 bedroom townhouse

sales@cgpooks.co.uk

rightmove

onTheMarket.com

RICS
Regulated by RICS

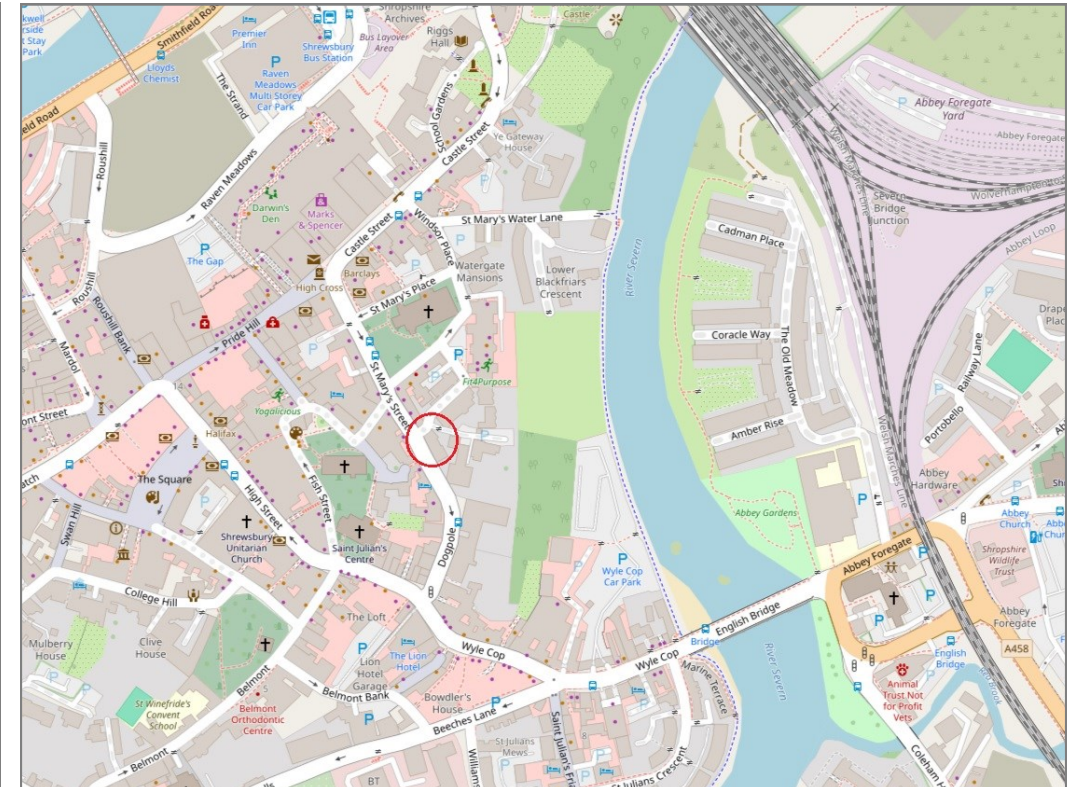

BOUNDARIES NOT CONFIRMED

Tenure	Freehold
Local Authority	Shropshire Council
Council Tax	Band F
EPC Band	Band D
Services	All mains services are connected

Expert mortgage advice available

3 Barker St, Shrewsbury SY1 1QF

Cooper Green Pooks
01743 276666



Your home may be repossessed if you do not keep up repayments on your mortgage.

There may be a fee for mortgage advice. The actual amount you pay will depend upon your circumstances. The fee is up to 1% but a typical fee is 0.3% of the amount borrowed.

10 St Marys Street, Shrewsbury SY1 1EB

Coopergreenpooks.co.uk

£625,000 Freehold—3 bedroom townhouse

sales@cgpooks.co.uk

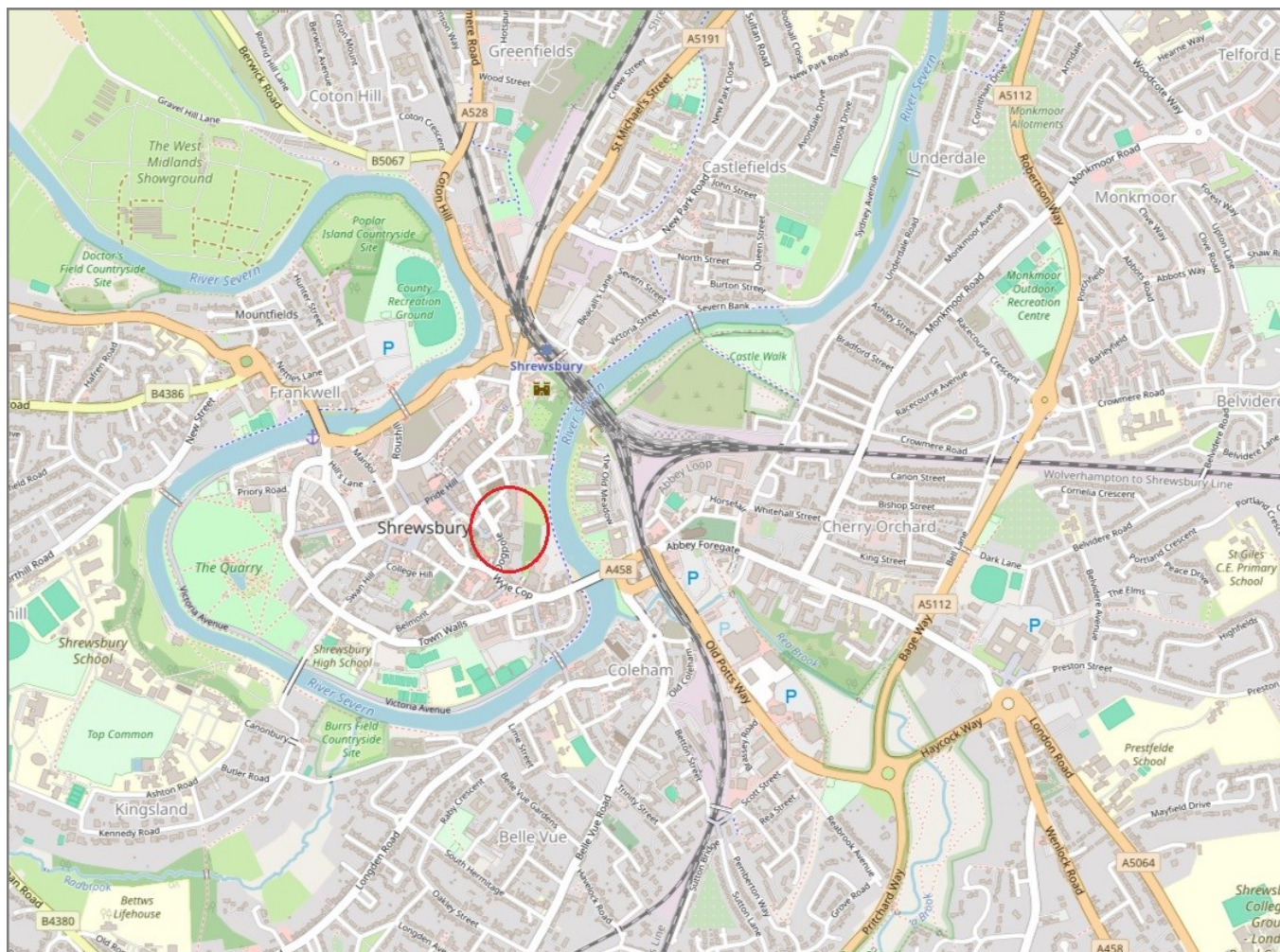

IMPORTANT NOTICE: Cooper Green Pooks for themselves and for the lessors or vendors of this property whose agents they are give notice that: 1 No appliances, services or service installations have been tested and no warranty as to suitability or serviceability is implied. Any prospective purchaser or lessee is advised to obtain verification from their surveyor or solicitor. 2. The particulars are set out as a general outline only for the guidance of the intended purchasers or lessees and do not constitute, nor constitute part of, an offer or contract. 3. All descriptions, reference to condition and necessary permissions for use and occupation and other details are given in good faith and are believed to be correct but any intending purchasers or lessees should not rely on them as statements or representation of fact but satisfy themselves by inspection or otherwise as to the correctness of each of them. 4. No person in the employment of Cooper Green Pooks has any authority to make or give any representation or warranty whatsoever in relation to this property. 5. All rentals and prices are quoted exclusive of Stamp Duty, legal and surveyors fees and any other associated purchasers or lessees costs. 6. Floor plans are indicative only and should not be relied on. 7. The plan showing the boundary of the property is indicative only and has not been checked against the legal title so should not be relied on. 8. All dimensions, floor areas and site areas are only approximate and should not be relied on. Dimensions are generally maximum room dimension.