



14 Cadman Place, Riverside Meadow, Shrewsbury SY2 6AN

4 bedroom townhouse—£425,000 Freehold

14 Cadman Place, Riverside Meadow, Shrewsbury SY2 6AN

Coopergreenpooks.co.uk

£425,000 Freehold—4 bedroom townhouse

sales@cgpooks.co.uk

Modern and well-designed 3 storey town house with impressive accommodation, as well as a courtyard garden and balconies to both the front and rear. The property also has the benefit of a private driveway and garage and is well situated in the gated and attractively designed Riverside Meadow development, set within beautifully landscaped communal gardens overlooking the River Severn and just a few minutes' walk from the town centre

KEY FEATURES

- Well configured and light interior with lovely outlook from each elevation.
- Good sized hall with built in storage, wood effect flooring and cloakroom.
- Fitted kitchen/dining room with tiled flooring and integrated appliances. There are also glazed double doors opening onto the rear garden.
- Staircase from hall to first floor landing where there is an additional cloakroom and a lovely living room with window and glazed double doors opening onto a large balcony from which there are lovely views across the communal ground and river Severn. Also on the first floor is an impressive main bedroom with dressing area and further balcony to front, as well as an en-suite shower room.
- On the second floor there are 3 further bedrooms, one of which has an en-suite shower room and there is also a family bathroom.
- Double glazed windows and gas fired central heating.
- Block paved driveway to front providing parking for 2 cars and access to an integral garage, which also has an internal door connecting to the entrance hall.
- Private rear courtyard garden which is partly covered and paved, whilst being enclosed by mature hedging and having direct gated access to the communal gardens and beautiful river walks.
- Fantastic location, just a stone's throw from the town centre, and lots of varied amenities including bars, restaurants and the railway station.
- No onward chain.

Cooper Green Pooks
3 Barker Street
Shrewsbury
SY1 1QF

www.cgpooks.co.uk
sales@cgpooks.co.uk
01743 276666



14 Cadman Place, Riverside Meadow, Shrewsbury SY2 6AN

Coopergreenpooks.co.uk

£425,000 Freehold—4 bedroom townhouse

sales@cgpooks.co.uk

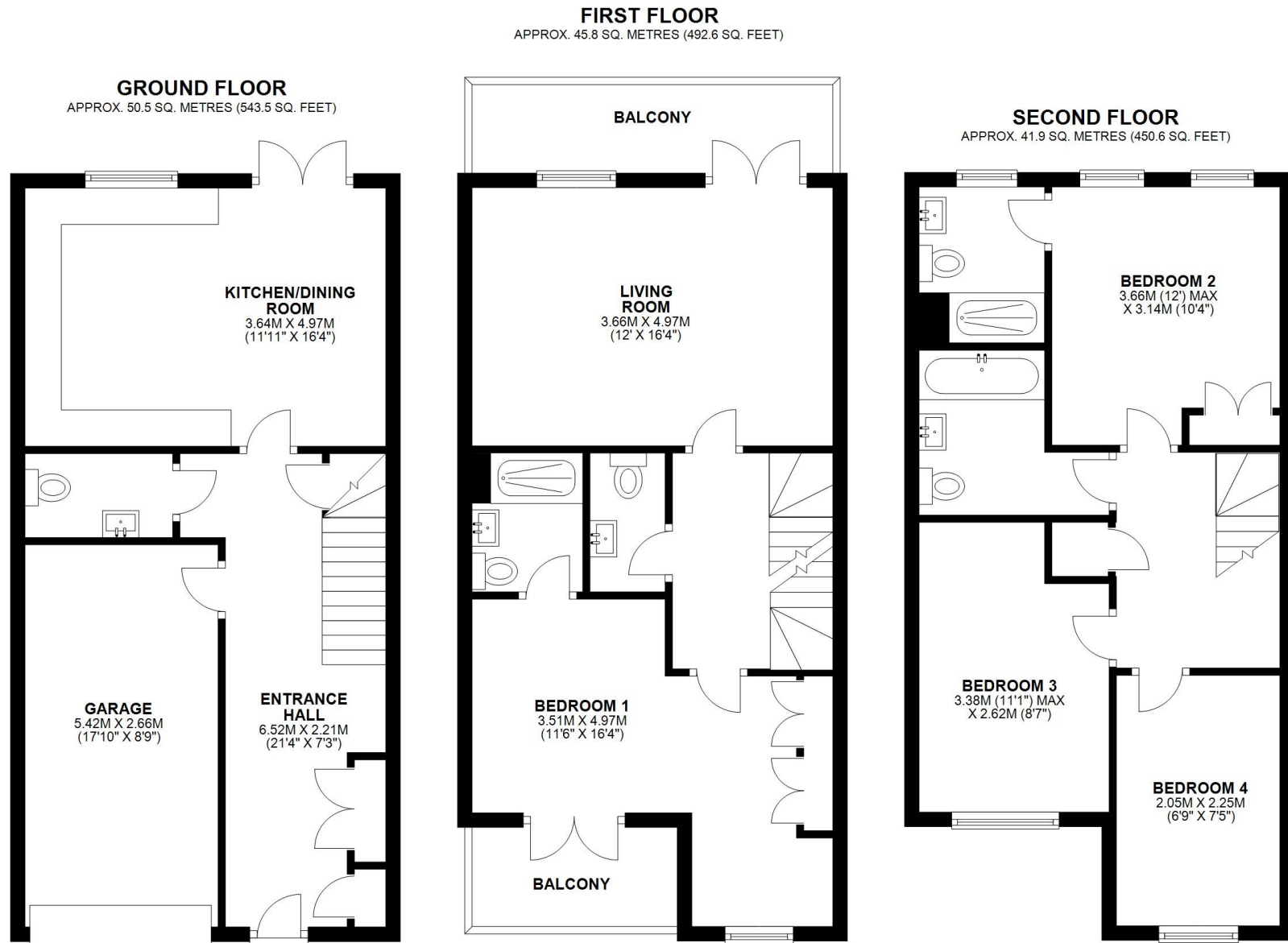







14 Cadman Place, Riverside Meadow, Shrewsbury SY2 6AN

£425,000 Freehold—4 bedroom townhouse

sales@cgpooks.co.uk

rightmove

onTheMarket.com

RICS
Regulated by RICS

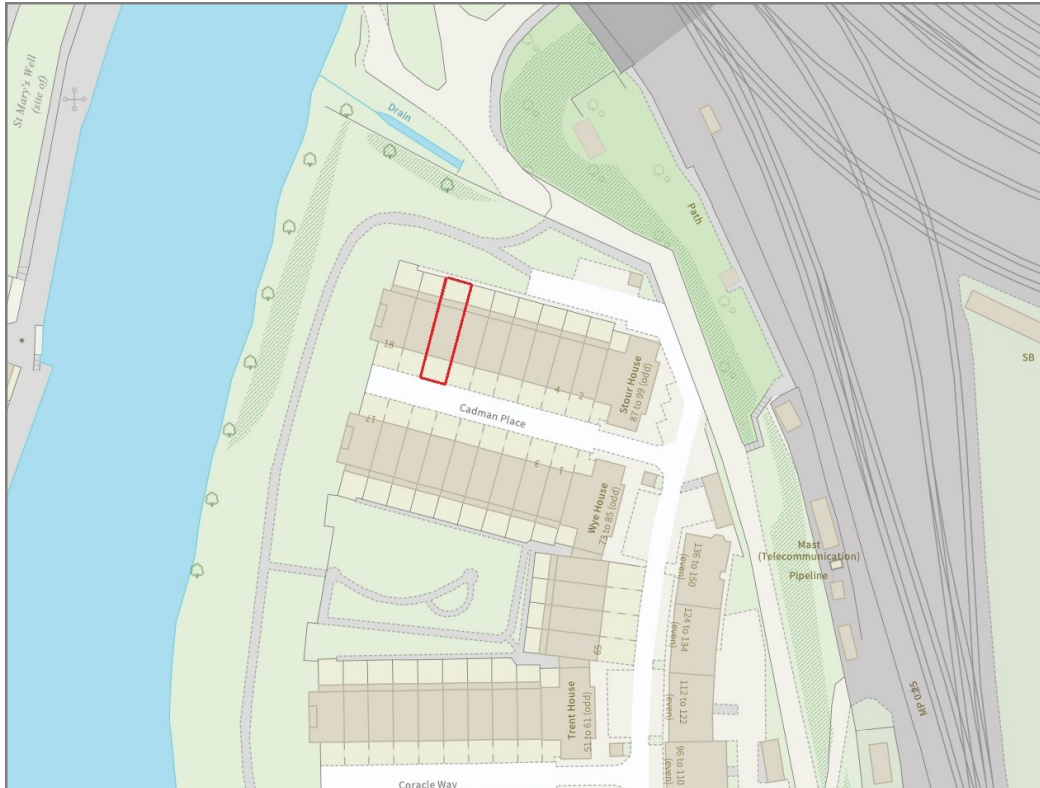

BOUNDARIES NOT CONFIRMED

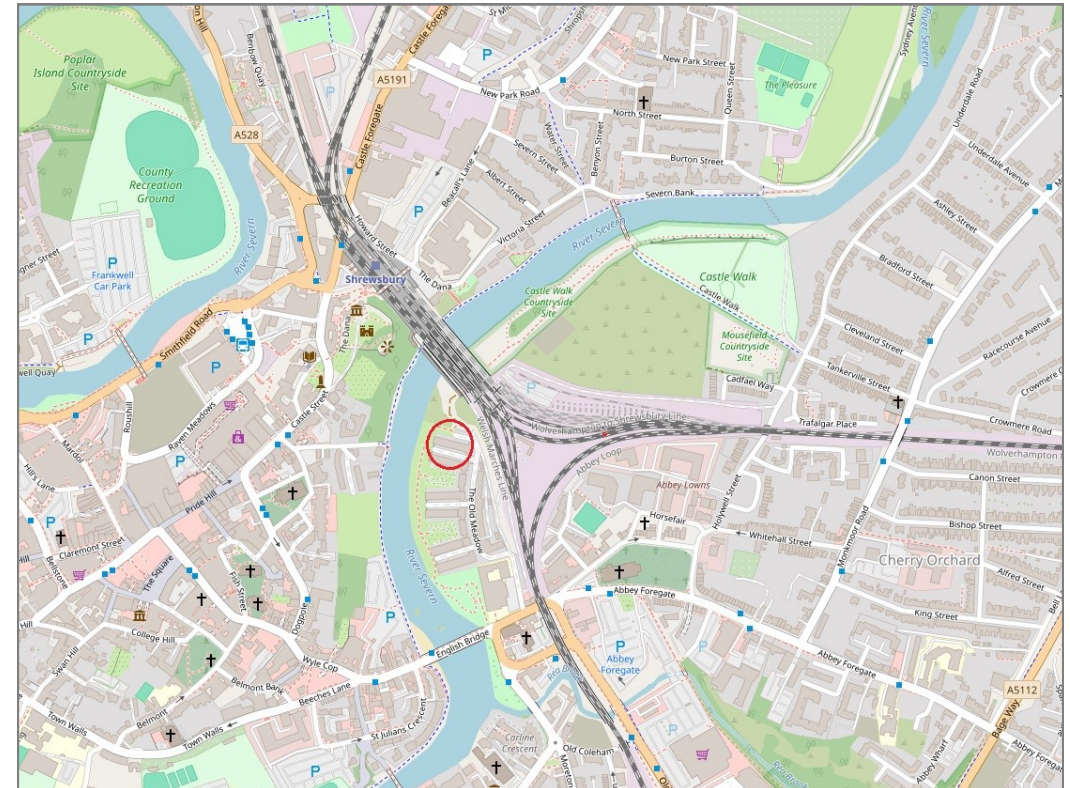

Tenure
Local Authority
Council Tax
EPC Band
Services

Freehold
Shropshire Council
Band D
Band B
All mains services are connected

Expert mortgage advice available

3 Barker St, Shrewsbury SY1 1QF

Cooper Green Pooks
01743 276666



Your home may be repossessed if you do not keep up repayments on your mortgage.

There may be a fee for mortgage advice. The actual amount you pay will depend upon your circumstances. The fee is up to 1% but a typical fee is 0.3% of the amount borrowed.

14 Cadman Place, Riverside Meadow, Shrewsbury SY2 6AN

Coopergreenpooks.co.uk

£425,000 Freehold—4 bedroom townhouse

sales@cgpooks.co.uk

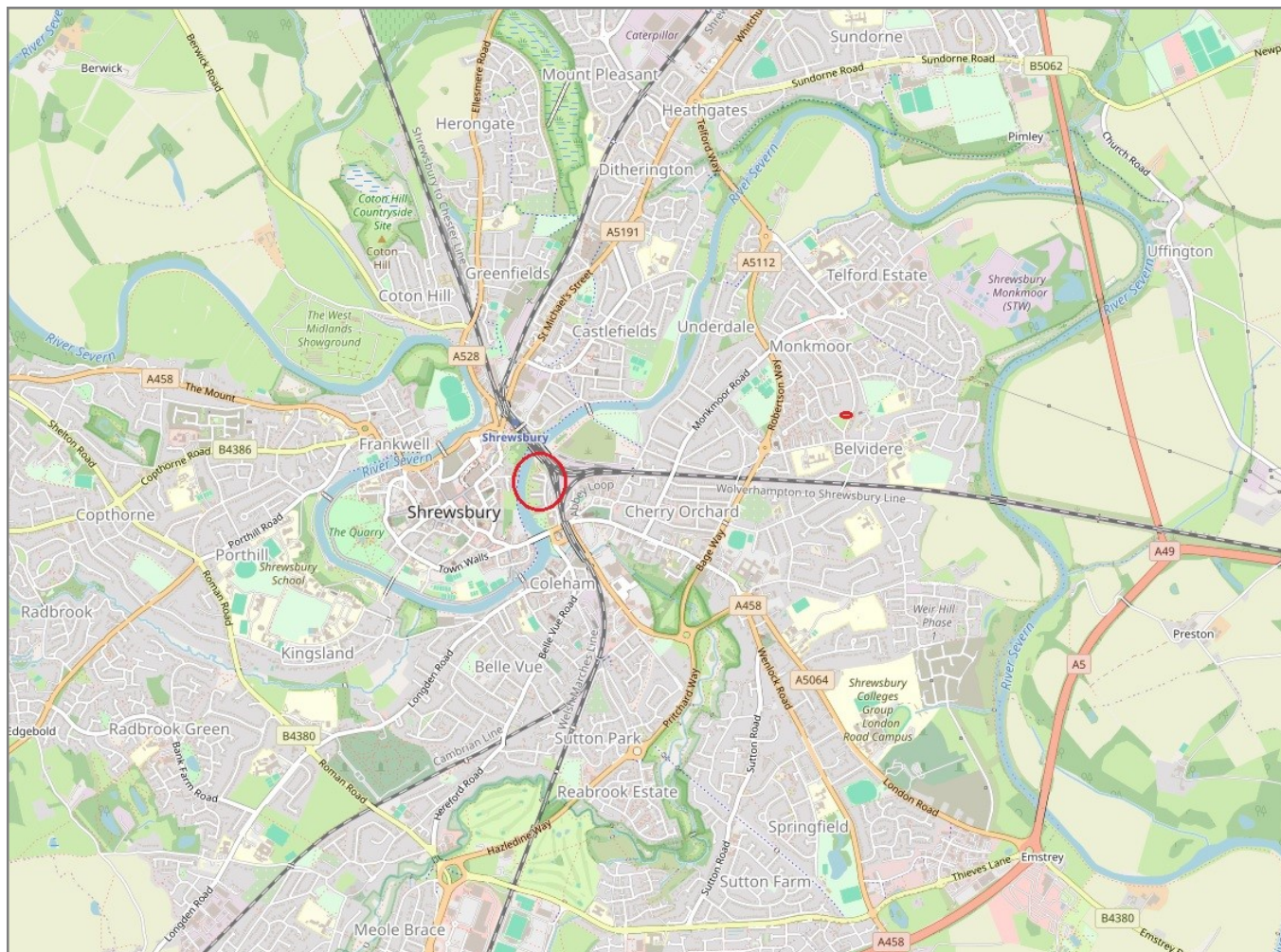

IMPORTANT NOTICE: Cooper Green Pooks for themselves and for the lessors or vendors of this property whose agents they are give notice that: 1 No appliances, services or service installations have been tested and no warranty as to suitability or serviceability is implied. Any prospective purchaser or lessee is advised to obtain verification from their surveyor or solicitor. 2. The particulars are set out as a general outline only for the guidance of the intended purchasers or lessees and do not constitute, nor constitute part of, an offer or contract. 3. All descriptions, reference to condition and necessary permissions for use and occupation and other details are given in good faith and are believed to be correct but any intending purchasers or lessees should not rely on them as statements or representation of fact but satisfy themselves by inspection or otherwise as to the correctness of each of them. 4. No person in the employment of Cooper Green Pooks has any authority to make or give any representation or warranty whatsoever in relation to this property. 5. All rentals and prices are quoted exclusive of Stamp Duty, legal and surveyors fees and any other associated purchasers or lessees costs. 6. Floor plans are indicative only and should not be relied on. 7. The plan showing the boundary of the property is indicative only and has not been checked against the legal title so should not be relied on. 8. All dimensions, floor areas and site areas are only approximate and should not be relied on. Dimensions are generally maximum room dimension.