



Crossing Cottage, Station Road, Baschurch, Shrewsbury, SY4 2BQ

2 bedroom detached house — £180,000 Freehold

Crossing Cottage, Station Road, Baschurch, Shrewsbury, SY4 2BQ

Coopergreenpooks.co.uk

£180,000 Freehold—2 bedroom detached house

sales@cgpooks.co.uk

Crossing Cottage is the historical former Level Crossing Keeper's home. This unique and very attractive 1848 Grade II Listed detached property is located on the fringe of the village close to its many amenities and benefits from a small private garden, parking area and garage.

KEY FEATURES

- Oak panelled door to entrance hall with built in storage and window to side.
- Living room with feature fireplace, window to side and further bay window to front.
- Inner hall and dining room which opens to the adjoining kitchen and has window to side as well as part glazed door to rear.
- Ground floor bathroom accessed off the entrance hall.
- Oak staircase to first floor landing where there is a window to side and built in store.
- Double bedroom and an additional small single bedroom/office or dressing room.
- Secondary glazed windows and gas fired central heating.
- Parking area and access to a detached single garage.
- Small private established garden.
- Conveniently situated for village amenities and just a 20 minute drive from Shrewsbury.
- Vacant, with no onward chain.

Cooper Green Pooks
3 Barker Street
Shrewsbury
SY1 1QF

www.cgpooks.co.uk
sales@cgpooks.co.uk
01743 276666



GROUND FLOOR

APPROX. 44.4 SQ. METRES (478.0 SQ. FEET)

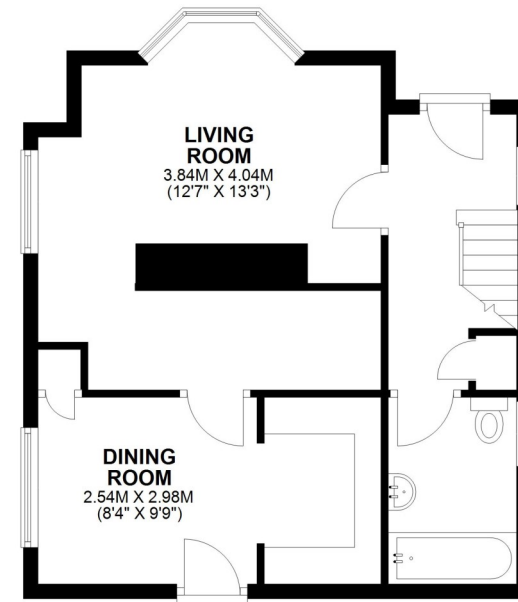

FIRST FLOOR

APPROX. 24.8 SQ. METRES (266.9 SQ. FEET)

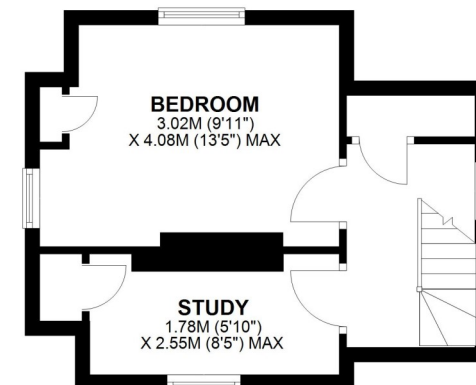

TOTAL AREA: APPROX. 69.2 SQ. METRES (744.9 SQ. FEET)







Crossing Cottage, Station Road, Baschurch, Shrewsbury, SY4 2BQ

£180,000 Freehold—2 bedroom detached house

sales@cgpooks.co.uk

rightmove

onTheMarket.com

RICS
Regulated by RICS

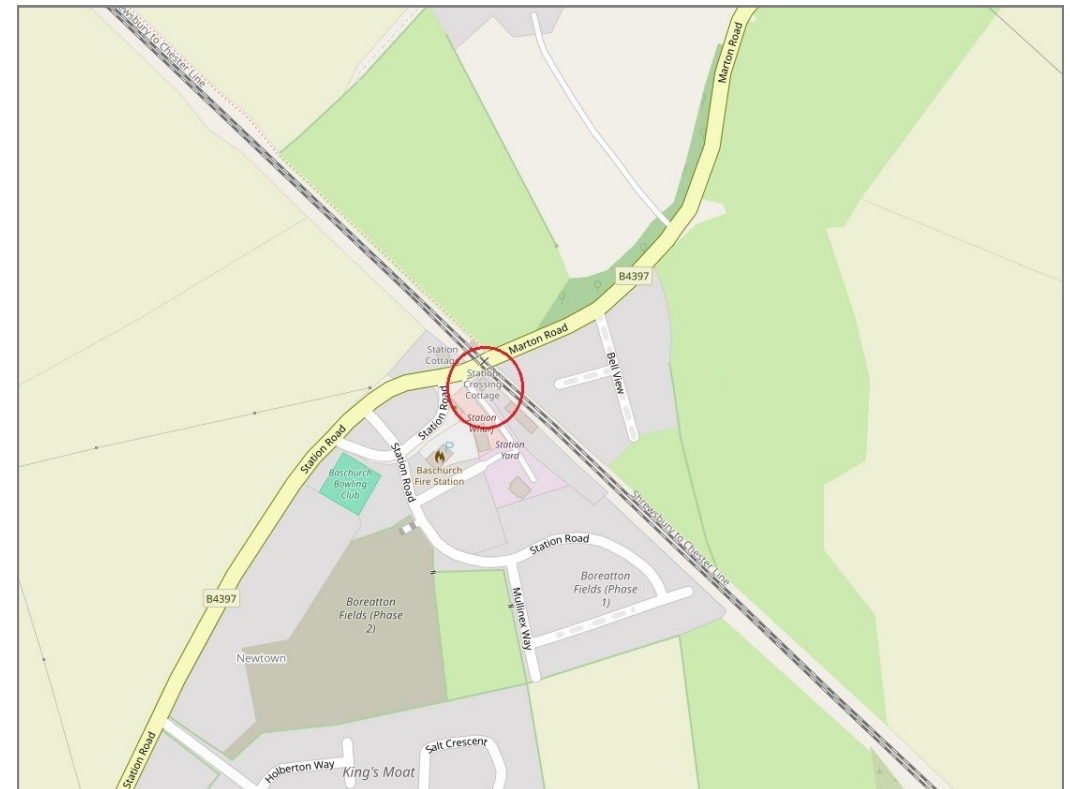
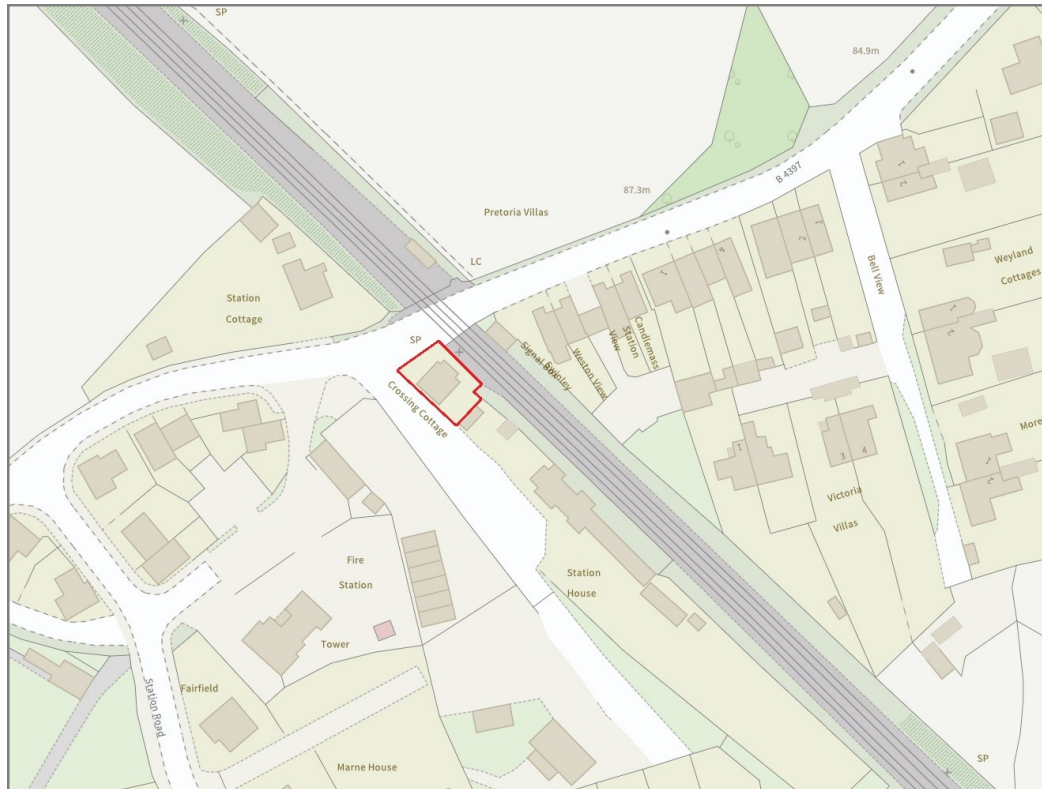

BOUNDARIES NOT CONFIRMED

Tenure	Freehold
Local Authority	Shropshire Council
Council Tax	Band C
EPC Band	TBC
Services	All mains services are connected

Expert mortgage advice available

3 Barker St, Shrewsbury SY1 1QF

Cooper Green Pooks
01743 276666



Your home may be repossessed if you do not keep up repayments on your mortgage.

There may be a fee for mortgage advice. The actual amount you pay will depend upon your circumstances. The fee is up to 1% but a typical fee is 0.3% of the amount borrowed.

Crossing Cottage, Station Road, Baschurch, Shrewsbury, SY4 2BQ

Coopergreenpooks.co.uk

£180,000 Freehold—2 bedroom detached house

sales@cgpooks.co.uk

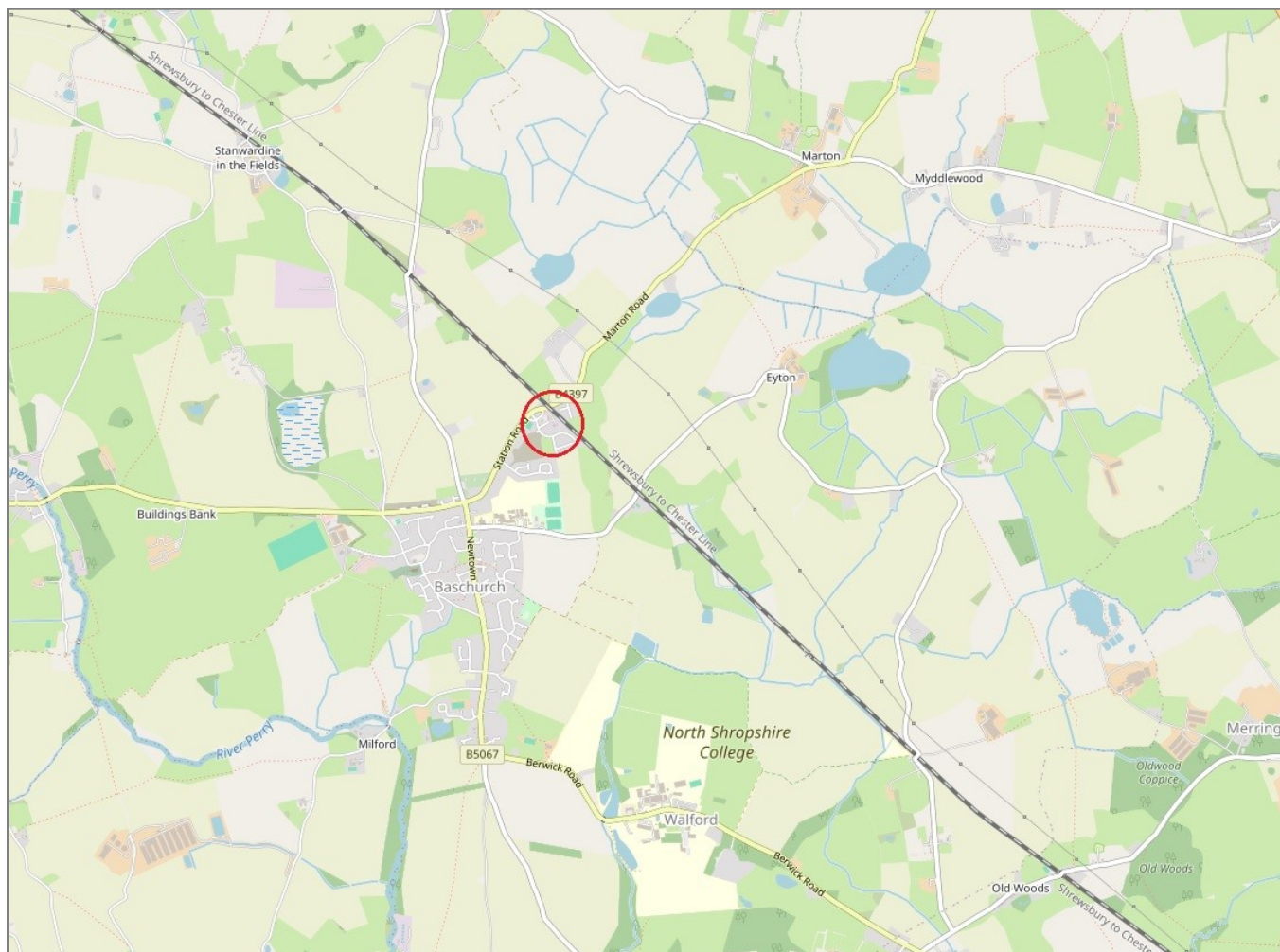

IMPORTANT NOTICE: Cooper Green Pooks for themselves and for the lessors or vendors of this property whose agents they are give notice that: 1 No appliances, services or service installations have been tested and no warranty as to suitability or serviceability is implied. Any prospective purchaser or lessee is advised to obtain verification from their surveyor or solicitor. 2. The particulars are set out as a general outline only for the guidance of the intended purchasers or lessees and do not constitute, nor constitute part of, an offer or contract. 3. All descriptions, reference to condition and necessary permissions for use and occupation and other details are given in good faith and are believed to be correct but any intending purchasers or lessees should not rely on them as statements or representation of fact but satisfy themselves by inspection or otherwise as to the correctness of each of them. 4. No person in the employment of Cooper Green Pooks has any authority to make or give any representation or warranty whatsoever in relation to this property. 5. All rentals and prices are quoted exclusive of Stamp Duty, legal and surveyors fees and any other associated purchasers or lessees costs. 6. Floor plans are indicative only and should not be relied on. 7. The plan showing the boundary of the property is indicative only and has not been checked against the legal title so should not be relied on. 8. All dimensions, floor areas and site areas are only approximate and should not be relied on. Dimensions are generally maximum room dimension.