



**10 Cornwall Drive, Bayston Hill, Shrewsbury SY3 0ER**

3 bedroom semi-detached house—£299,950 Freehold



# 10 Cornwall Drive, Bayston Hill, Shrewsbury SY3 0ER

Coopergreenpooks.co.uk

£299,950 Freehold—3 bedroom semi-detached house

sales@cgpooks.co.uk

Occupying a fantastic plot within a quiet cul-de-sac, this well-proportioned semi-detached house offers neatly presented accommodation, while offering plenty of potential and benefitting from a large private garden, garage and driveway parking.

## KEY FEATURES

- Good sized entrance hall with cloakroom and turning staircase to landing
- Living room with a feature fireplace and large window to rear
- Separate dining room which connects to both the living room and kitchen
- A range of fitted units to the kitchen, as well as oak work surfaces, useful under stairs storage and access to side
- Two double bedrooms, a generous single bedroom and well-appointed family bathroom on the first floor
- uPVC double glazed windows and gas fired central heating
- Lovely private rear garden, laid to lawn with extensive paved terrace and a variety of shrubs and trees
- To the side of the property is a covered walkway which provides access to the garage, external store and driveway
- Re-surfaced driveway to front providing plenty of parking
- This property has been well-maintained and improved over recent years, while offering plenty of potential for further modernisation/extension
- A great location within a quiet cul-de-sac, just a short walk from open countryside and Bayston Hill's fantastic range of village amenities. Meole Brace retail park is also just a 5 minute drive from the property and the town centre is about 10 minute's.
- Sold with no upward chain

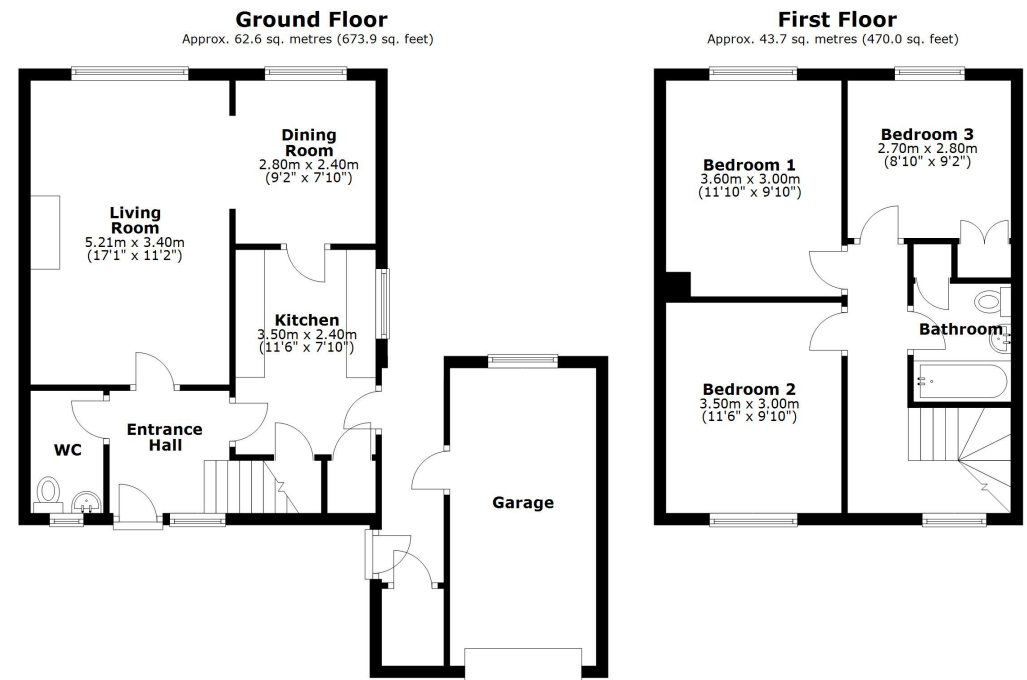

Total area: approx. 106.3 sq. metres (1143.9 sq. feet)













# 10 Cornwall Drive, Bayston Hill, Shrewsbury SY3 0ER

£299,950 Freehold—3 bedroom semi-detached house

sales@cgpooks.co.uk

rightmove 

 OnTheMarket.com

 **RICS**  
Regulated by RICS

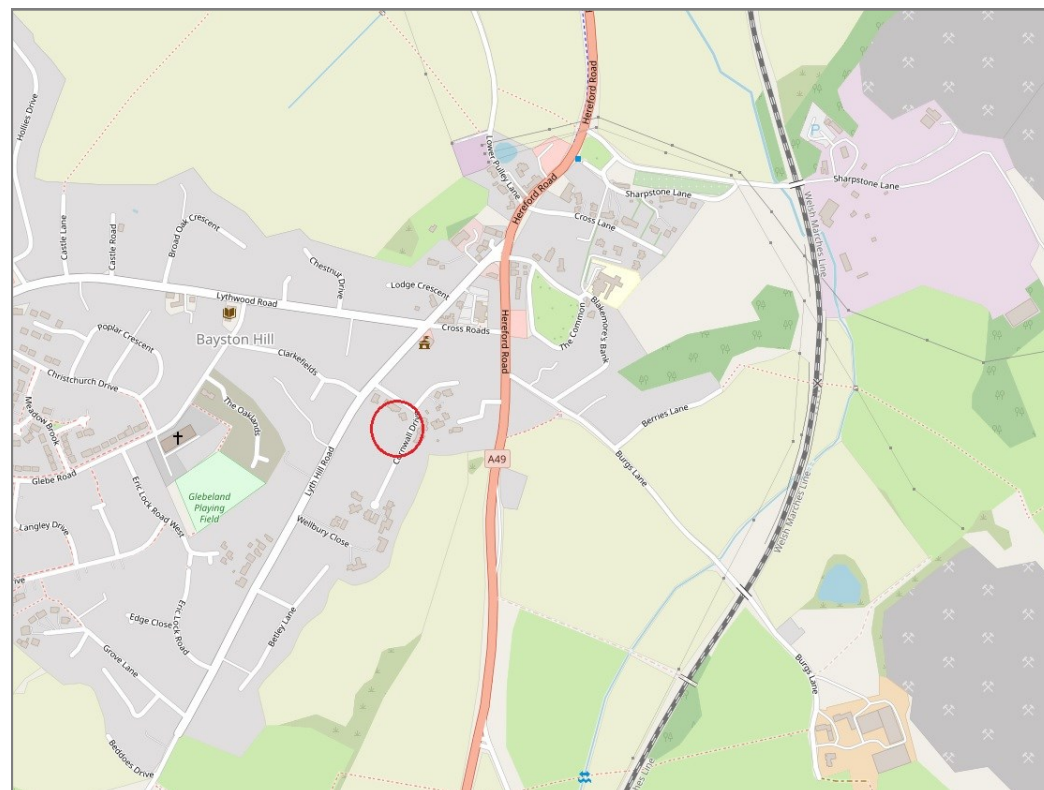

**BOUNDARIES NOT CONFIRMED**

Tenure	<b>Freehold</b>
Local Authority	<b>Shropshire Council</b>
Council Tax	<b>Band C</b>
EPC Band	<b>Band D</b>
Services	<b>All mains services are connected</b>

 **Expert mortgage advice available**

3 Barker St, Shrewsbury SY1 1QF

**Cooper Green Pooks**  
**01743 276666**



Your home may be repossessed if you do not keep up repayments on your mortgage.

There may be a fee for mortgage advice. The actual amount you pay will depend upon your circumstances. The fee is up to 1% but a typical fee is 0.3% of the amount borrowed.



# 10 Cornwall Drive, Bayston Hill, Shrewsbury SY3 0ER

Coopergreenpooks.co.uk

£299,950 Freehold—3 bedroom semi-detached house

sales@cgpooks.co.uk

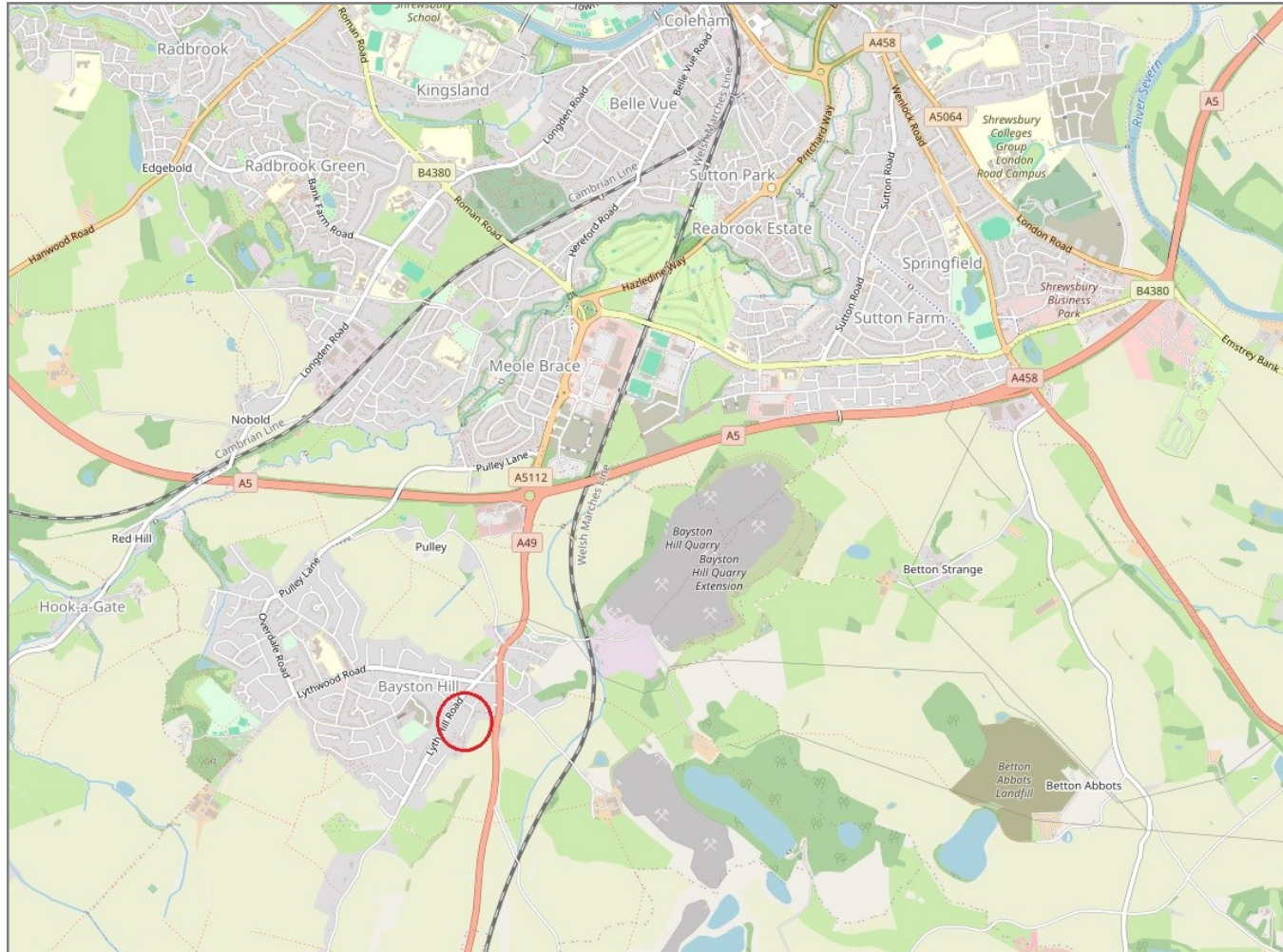

**IMPORTANT NOTICE:** Cooper Green Pooks for themselves and for the lessors or vendors of this property whose agents they are give notice that: 1 No appliances, services or service installations have been tested and no warranty as to suitability or serviceability is implied. Any prospective purchaser or lessee is advised to obtain verification from their surveyor or solicitor. 2. The particulars are set out as a general outline only for the guidance of the intended purchasers or lessees and do not constitute, nor constitute part of, an offer or contract. 3. All descriptions, reference to condition and necessary permissions for use and occupation and other details are given in good faith and are believed to be correct but any intending purchasers or lessees should not rely on them as statements or representation of fact but satisfy themselves by inspection or otherwise as to the correctness of each of them. 4. No person in the employment of Cooper Green Pooks has any authority to make or give any representation or warranty whatsoever in relation to this property. 5. All rentals and prices are quoted exclusive of Stamp Duty, legal and surveyors fees and any other associated purchasers or lessees costs. 6. Floor plans are indicative only and should not be relied on. 7. The plan showing the boundary of the property is indicative only and has not been checked against the legal title so should not be relied on. 8. All dimensions, floor areas and site areas are only approximate and should not be relied on. Dimensions are generally maximum room dimension.