



Pine Edge, Harmer Hill, Shrewsbury, SY4 3EE

4 bedroom detached bungalow — £675,000 Freehold

Pine Edge, Harmer Hill, Shrewsbury, SY4 3EE

Coopergreenpooks.co.uk

£675,000 Freehold—4 bedroom detached bungalow

sales@cgpooks.co.uk

This very impressive and individually designed property has been recently modernised to an extremely high standard throughout. The spacious and well configured split-level accommodation is beautifully presented and has many attractive features, in addition to which there is electric gated access to an extensive driveway and there is also a good sized southwest facing rear garden.

KEY FEATURES

- Steps lead up to the front of the property where there is a raised terrace and covered entrance area.
- Spacious split level entrance hall with natural oak boarded flooring that seamlessly runs through all the living areas and bedrooms.
- Good sized separate living and dining rooms which are connected via double doors. The living room also has a feature fireplace with wood burner and glazed elevation to front with patio doors opening onto the raised terrace.
- Stylish, refitted kitchen/breakfast room with integrated appliances, oak work surfaces and breakfast bar. Adjoining which is a large utility room that's fitted to the same standard and provides rear access.
- 4 double bedrooms, 3 of which have built in wardrobes and the 4th bedroom has glazed double doors that open to the rear sun terrace and garden.
- Superb family bathroom with free standing roll top bath and large walk-in shower. The main bedroom also has an en-suite shower room re-fitted to a similar standard.
- Replacement double glazed windows and modern gas central heating system.
- Electric gated access to an expansive block paved driveway which provides secure parking for several cars as well as access to the double garage.
- Private front and rear gardens extending to about 0.4 acres, which are mainly lawned with ornamental pond, established beds and sizable paved sun terraces. There is also a vegetable garden and a useful outbuilding.
- Lovely elevated setting within the popular and conveniently placed village of Harmer Hill, which is just a 10 minute drive north of Shrewsbury and surrounded by beautiful open countryside.

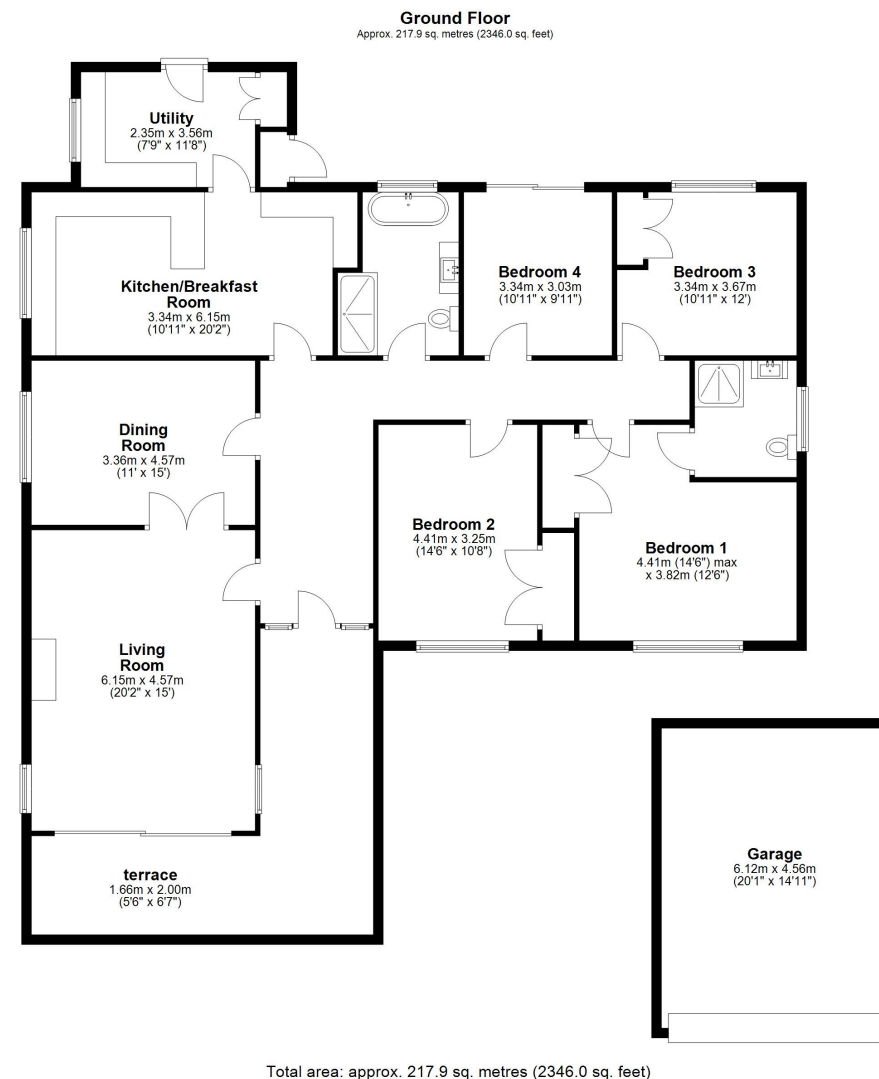











Pine Edge, Harmer Hill, Shrewsbury, SY4 3EE

£675,000 Freehold—4 bedroom detached bungalow

sales@cgpooks.co.uk

rightmove 

 OnTheMarket.com

 **RICS**
Regulated by RICS

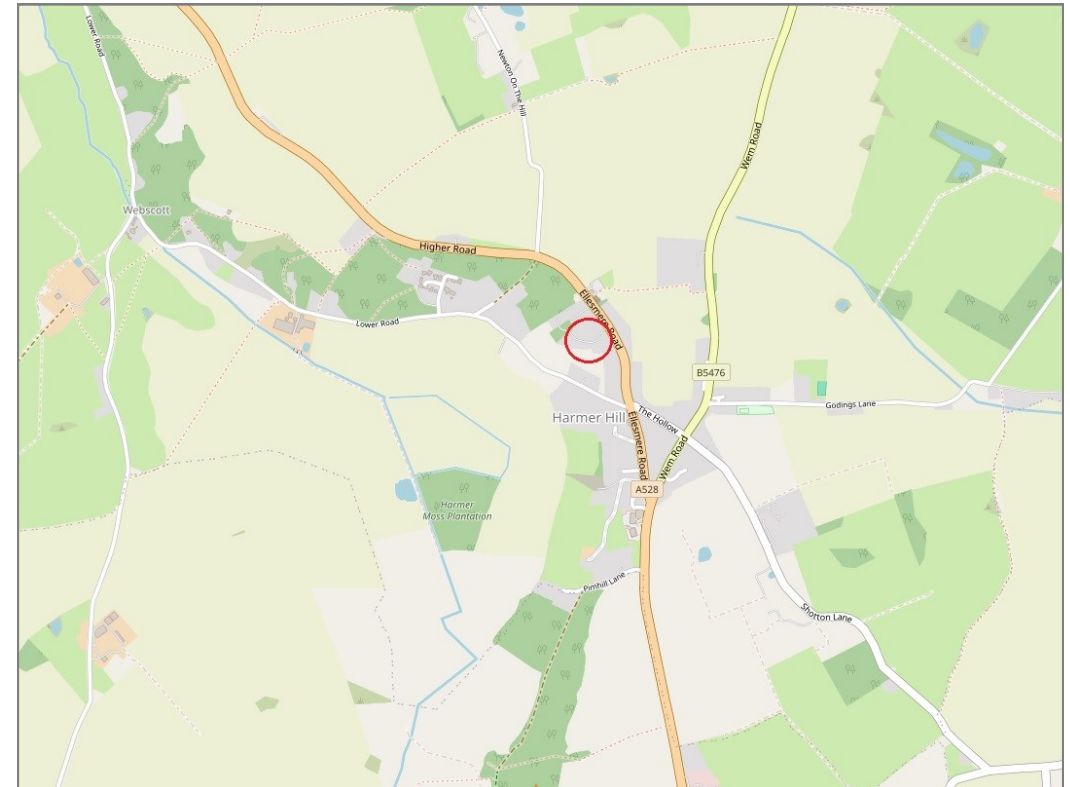

BOUNDARIES NOT CONFIRMED

Tenure	Freehold
Local Authority	Shropshire Council
Council Tax	Band G
EPC Band	Band E
Services	All mains services are connected

 **Expert mortgage advice available**

3 Barker St, Shrewsbury SY1 1QF

Cooper Green Pooks
01743 276666



Your home may be repossessed if you do not keep up repayments on your mortgage.

There may be a fee for mortgage advice. The actual amount you pay will depend upon your circumstances. The fee is up to 1% but a typical fee is 0.3% of the amount borrowed.

Pine Edge, Harmer Hill, Shrewsbury, SY4 3EE

Coopergreenpooks.co.uk

£675,000 Freehold—4 bedroom detached bungalow

sales@cgpooks.co.uk

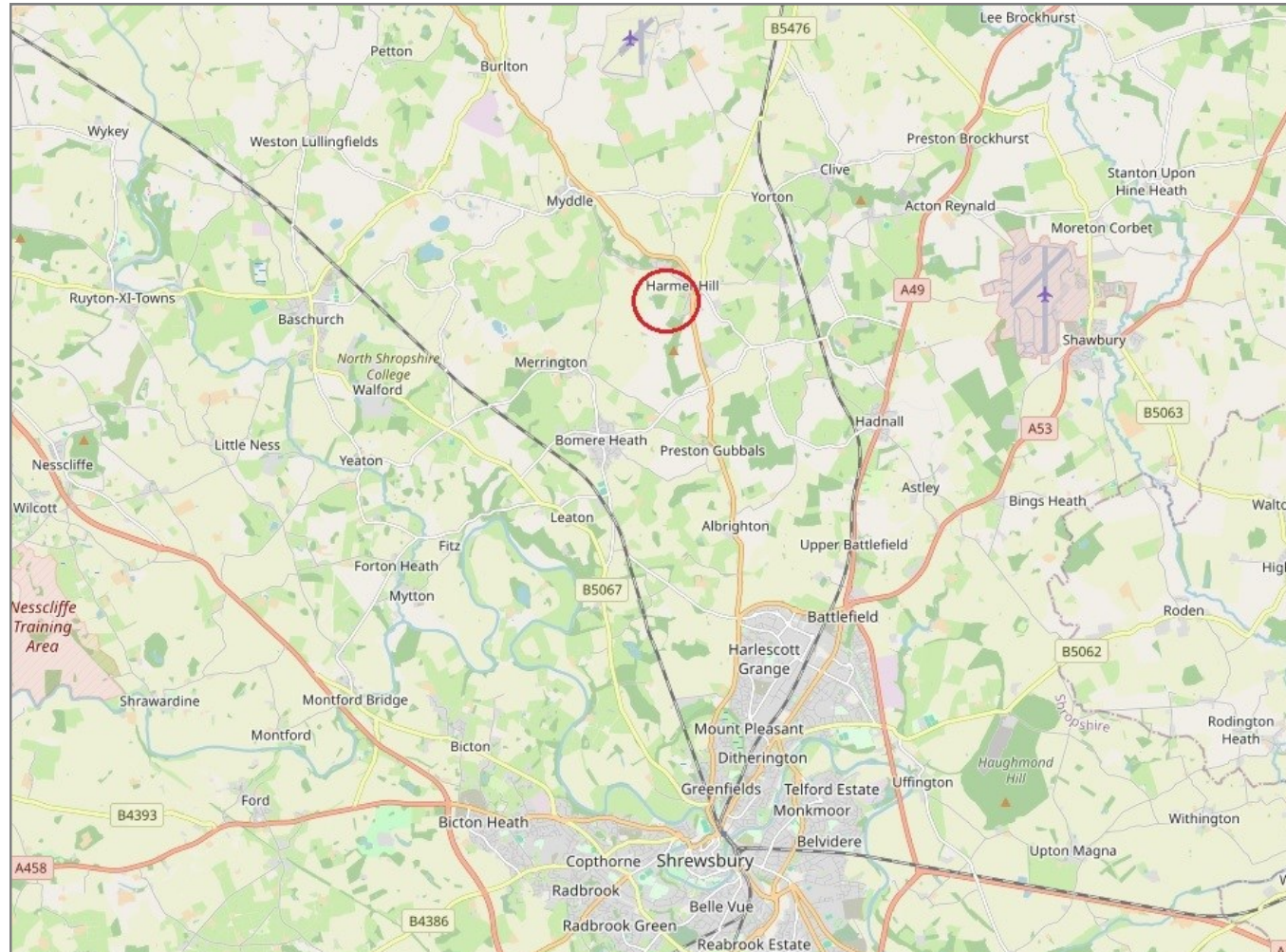

IMPORTANT NOTICE: Cooper Green Pooks for themselves and for the lessors or vendors of this property whose agents they are give notice that: 1 No appliances, services or service installations have been tested and no warranty as to suitability or serviceability is implied. Any prospective purchaser or lessee is advised to obtain verification from their surveyor or solicitor. 2. The particulars are set out as a general outline only for the guidance of the intended purchasers or lessees and do not constitute, nor constitute part of, an offer or contract. 3. All descriptions, reference to condition and necessary permissions for use and occupation and other details are given in good faith and are believed to be correct but any intending purchasers or lessees should not rely on them as statements or representation of fact but satisfy themselves by inspection or otherwise as to the correctness of each of them. 4. No person in the employment of Cooper Green Pooks has any authority to make or give any representation or warranty whatsoever in relation to this property. 5. All rentals and prices are quoted exclusive of Stamp Duty, legal and surveyors fees and any other associated purchasers or lessees costs. 6. Floor plans are indicative only and should not be relied on. 7. The plan showing the boundary of the property is indicative only and has not been checked against the legal title so should not be relied on. 8. All dimensions, floor areas and site areas are only approximate and should not be relied on. Dimensions are generally maximum room dimension.