



18 Greyfriars Road, Belle Vue, Shrewsbury SY3 7EP

3 bedroom semi-detached house—£350,000 Freehold

18 Greyfriars Road, Belle Vue, Shrewsbury SY3 7EP

Coopergreenpooks.co.uk

£350,000 Freehold—3 bedroom semi-detached house

sales@cgpooks.co.uk

Located within a highly sought after residential area, this very attractive semi-detached house offers well-proportioned accommodation in need of general modernisation throughout, while benefitting from a private rear garden, pleasant outlook, driveway and garage.

KEY FEATURES

- Entrance vestibule opening to a good-sized hallway with turning staircase to landing
- Living room with feature fireplace and bay window to front
- Separate dining room, also having a feature fireplace, with part glazed door onto the garden
- Breakfast room with useful under stairs pantry, connecting to the fitted kitchen which has access to the rear
- Master bedroom with built in wardrobes and feature bay window, a further two bedrooms and family bathroom on the first floor
- Private landscaped rear garden, laid to lawn with paved terrace, mature hedge, useful timber store and greenhouse, as well as access to side
- Gated driveway to front providing parking and access to the single garage
- A superb location within Coleham, which has many independent business's, excellent cafe, pubs and outstanding primary school. The Quarry Park is also just a short walk over the Greyfriar's bridge, as is the heart of the town centre
- Although in need of general modernisation throughout, this property offers plenty of potential to extend and modernise to suit
- Sold with no upward chain

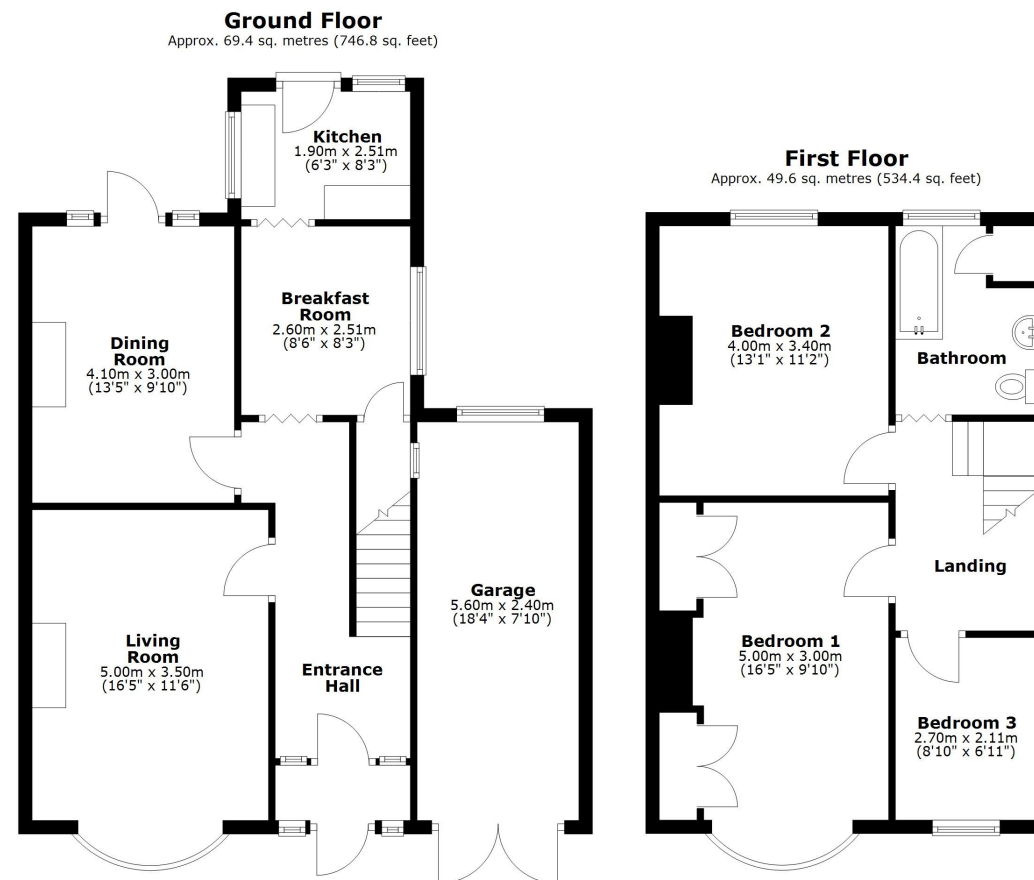

Total area: approx. 119.0 sq. metres (1281.2 sq. feet)







18 Greyfriars Road, Belle Vue, Shrewsbury SY3 7EP

£350,000 Freehold—3 bedroom semi-detached house

sales@cgpooks.co.uk

rightmove 

 OnTheMarket.com

 **RICS**
Regulated by RICS

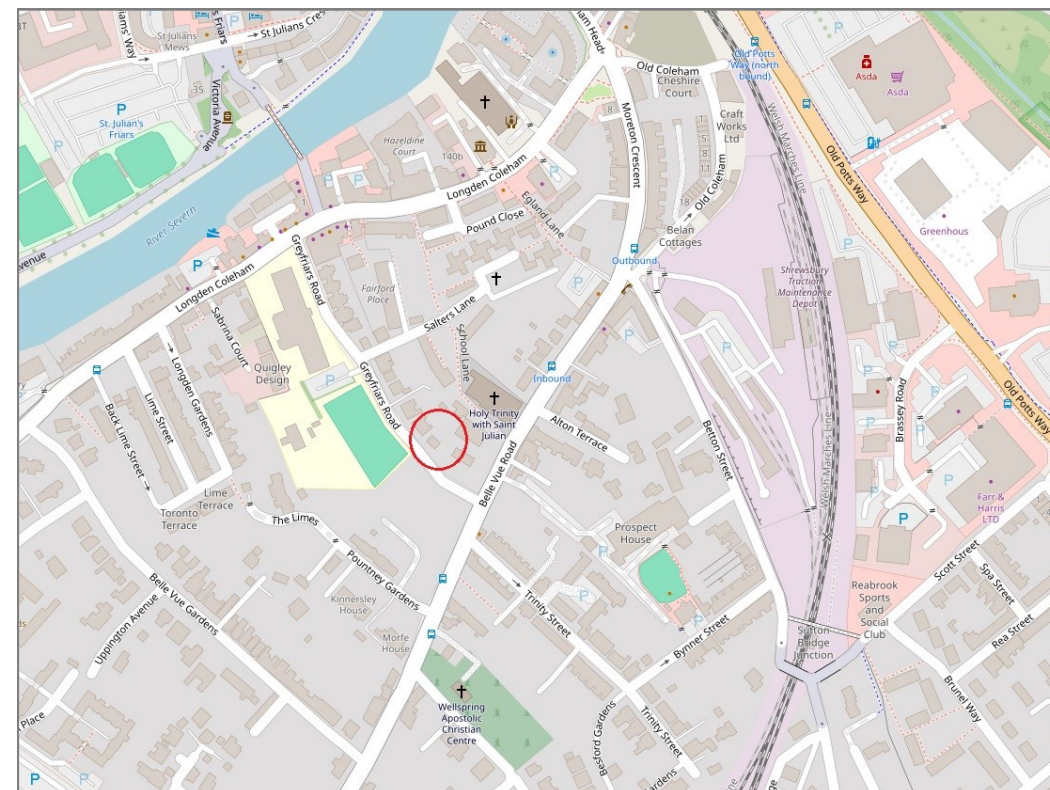

BOUNDARIES NOT CONFIRMED

Tenure	Freehold
Local Authority	Shropshire Council
Council Tax	Band C
EPC Band	TBC
Services	All mains services are connected

 **Expert mortgage advice available**

3 Barker St, Shrewsbury SY1 1QF

Cooper Green Pooks
01743 276666



Your home may be repossessed if you do not keep up repayments on your mortgage.

There may be a fee for mortgage advice. The actual amount you pay will depend upon your circumstances. The fee is up to 1% but a typical fee is 0.3% of the amount borrowed.

18 Greyfriars Road, Belle Vue, Shrewsbury SY3 7EP

Coopergreenpooks.co.uk

£350,000 Freehold—3 bedroom semi-detached house

sales@cgpooks.co.uk

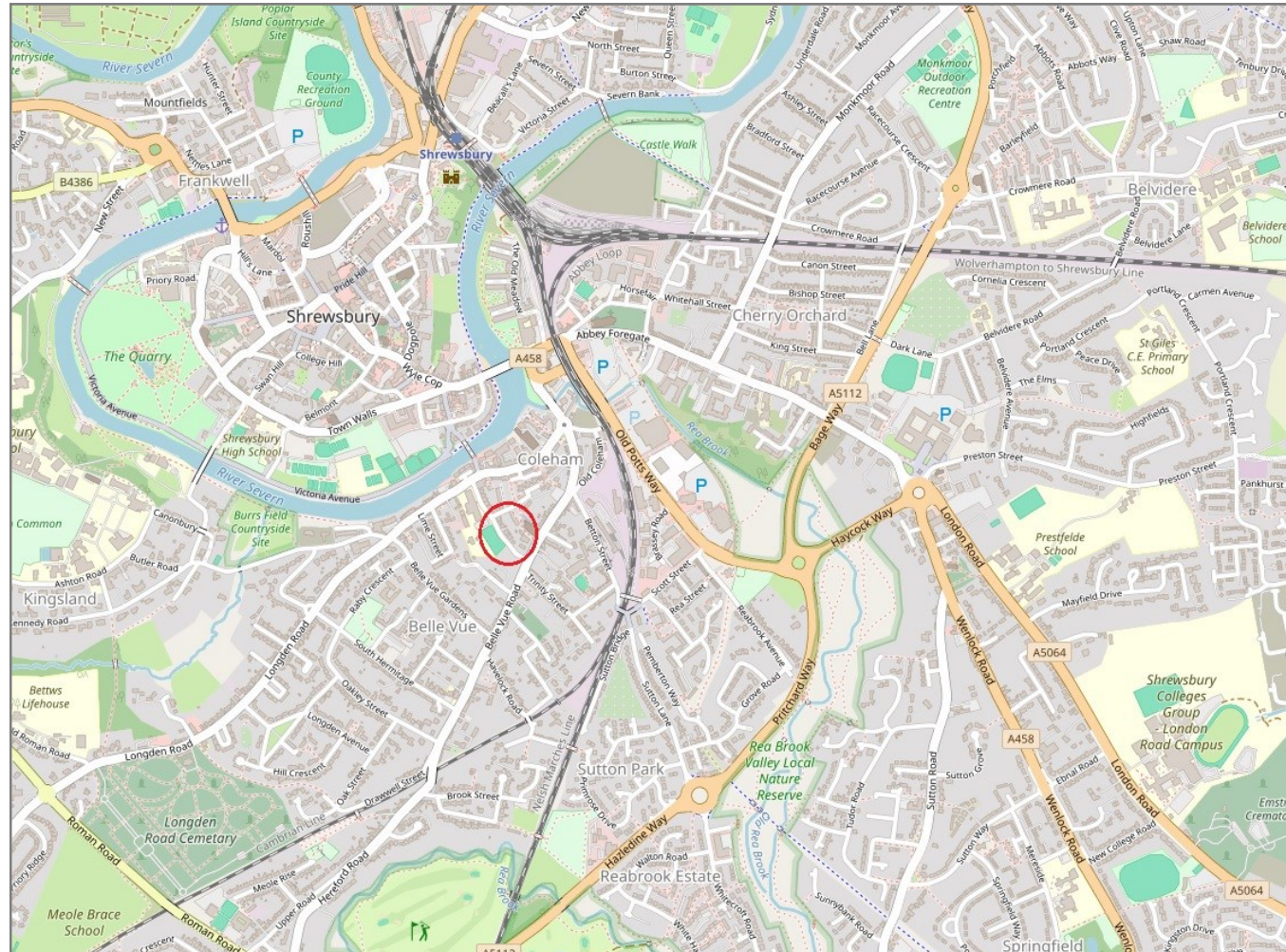

IMPORTANT NOTICE: Cooper Green Pooks for themselves and for the lessors or vendors of this property whose agents they are give notice that: 1 No appliances, services or service installations have been tested and no warranty as to suitability or serviceability is implied. Any prospective purchaser or lessee is advised to obtain verification from their surveyor or solicitor. 2. The particulars are set out as a general outline only for the guidance of the intended purchasers or lessees and do not constitute, nor constitute part of, an offer or contract. 3. All descriptions, reference to condition and necessary permissions for use and occupation and other details are given in good faith and are believed to be correct but any intending purchasers or lessees should not rely on them as statements or representation of fact but satisfy themselves by inspection or otherwise as to the correctness of each of them. 4. No person in the employment of Cooper Green Pooks has any authority to make or give any representation or warranty whatsoever in relation to this property. 5. All rentals and prices are quoted exclusive of Stamp Duty, legal and surveyors fees and any other associated purchasers or lessees costs. 6. Floor plans are indicative only and should not be relied on. 7. The plan showing the boundary of the property is indicative only and has not been checked against the legal title so should not be relied on. 8. All dimensions, floor areas and site areas are only approximate and should not be relied on. Dimensions are generally maximum room dimension.