



79 Oakfield Road, Copthorne, Shrewsbury, SY3 8AL

3 bedroom semi-detached house—£420,000 Freehold

79 Oakfield Road, Copthorne, Shrewsbury, SY3 8AL

Coopergreenpooks.co.uk

£420,000 Freehold—3 bedroom semi-detached house

sales@cgpooks.co.uk

This beautifully presented and extended semi-detached family house offers practical and well-designed accommodation, while occupying a fantastic plot with a private south-west facing garden, surrounded by mature trees. The property is located within a sought after residential area, a short distance from some excellent amenities, both primary and secondary schools, as well as being less than a mile from the Quarry Park and town centre.

KEY FEATURES

- Entrance hall with useful under stairs storage, inner hallway and cloakroom
- Dining room with bay window to front
- Good sized living room with feature wood burning stove and glazed double doors to rear garden
- Extended kitchen/breakfast room, complete with integrated appliances and range style cooker, also having double doors to rear
- Three bedrooms, two doubles and a single, and a separate family bathroom
- uPVC double glazed windows and gas fired central heating
- Impressive rear garden, laid to lawn with raised decked terraces, benefiting from a lovely outlook over surrounding woodland
- Large timber outbuilding with power and lighting which could be converted to a home office/studio
- Driveway to front providing plenty of parking

Cooper Green Pooks
3 Barker Street
Shrewsbury
SY1 1QF

www.cgpooks.co.uk
sales@cgpooks.co.uk



GROUND FLOOR

APPROX. 53.1 SQ. METRES (571.1 SQ. FEET)

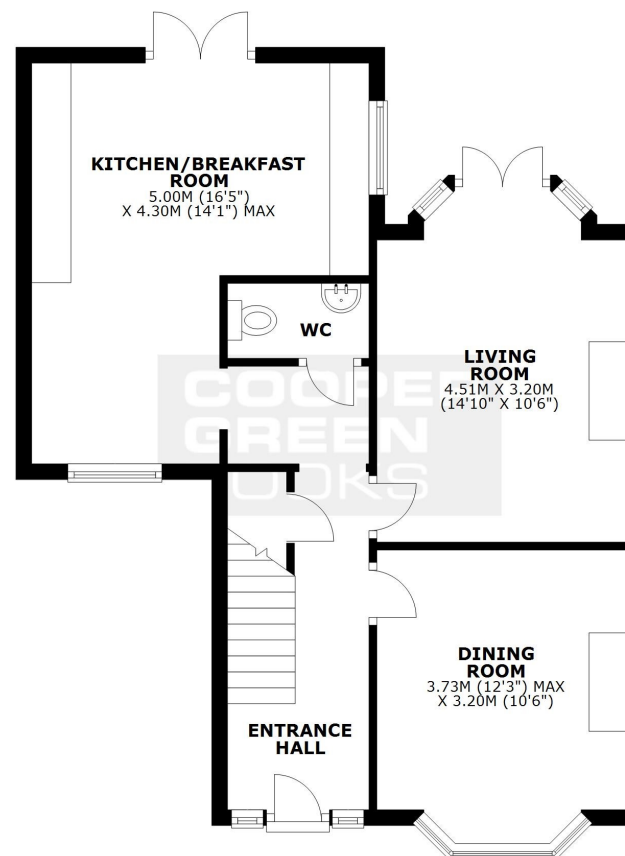

FIRST FLOOR

APPROX. 37.3 SQ. METRES (401.1 SQ. FEET)

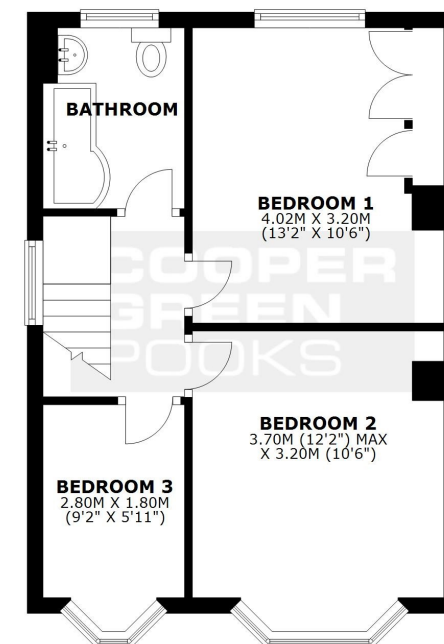

TOTAL AREA: APPROX. 90.3 SQ. METRES (972.2 SQ. FEET)

We accept no responsibility for any mistake or inaccuracy contained within the floorplan. The floorplan is provided as a guide only and should be taken as an illustration only. The measurements, contents and positioning are approximations only and provided as a guidance tool and not an exact replication of the property.
Plan produced using PlanUp.







79 Oakfield Road, Cophorne, Shrewsbury, SY3 8AL

£420,000 Freehold—3 bedroom semi-detached house

sales@cgpooks.co.uk

rightmove 

onTheMarket.com 

 **RICS**
Regulated by RICS

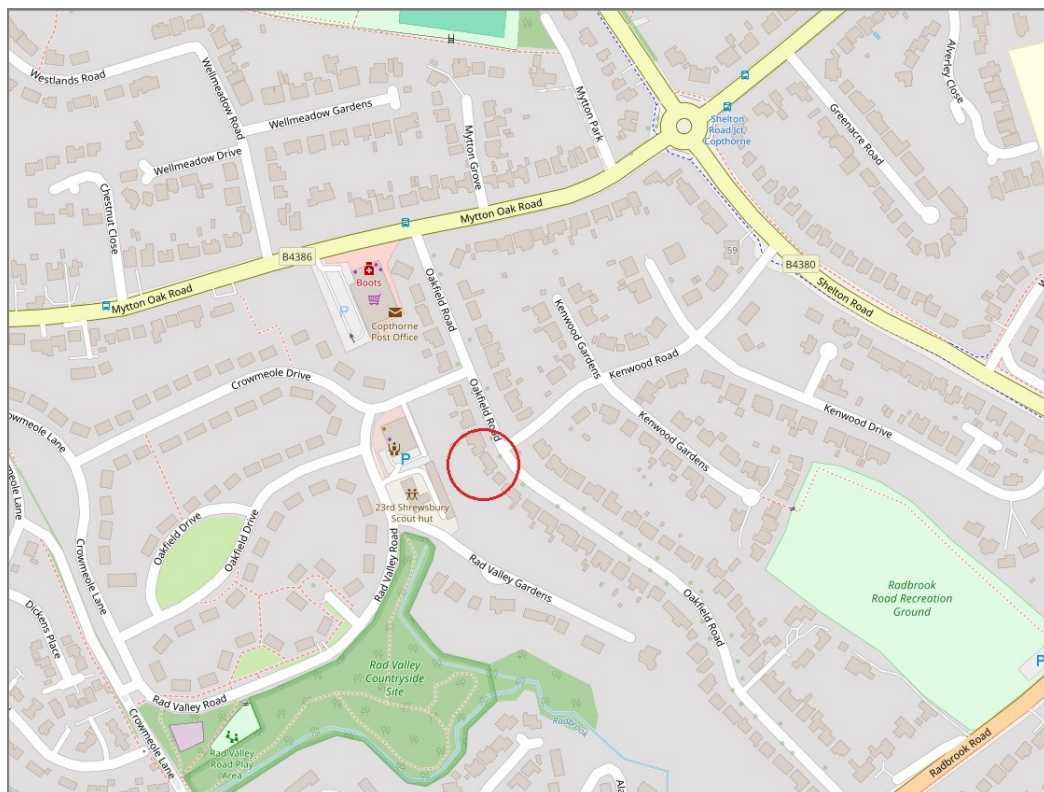
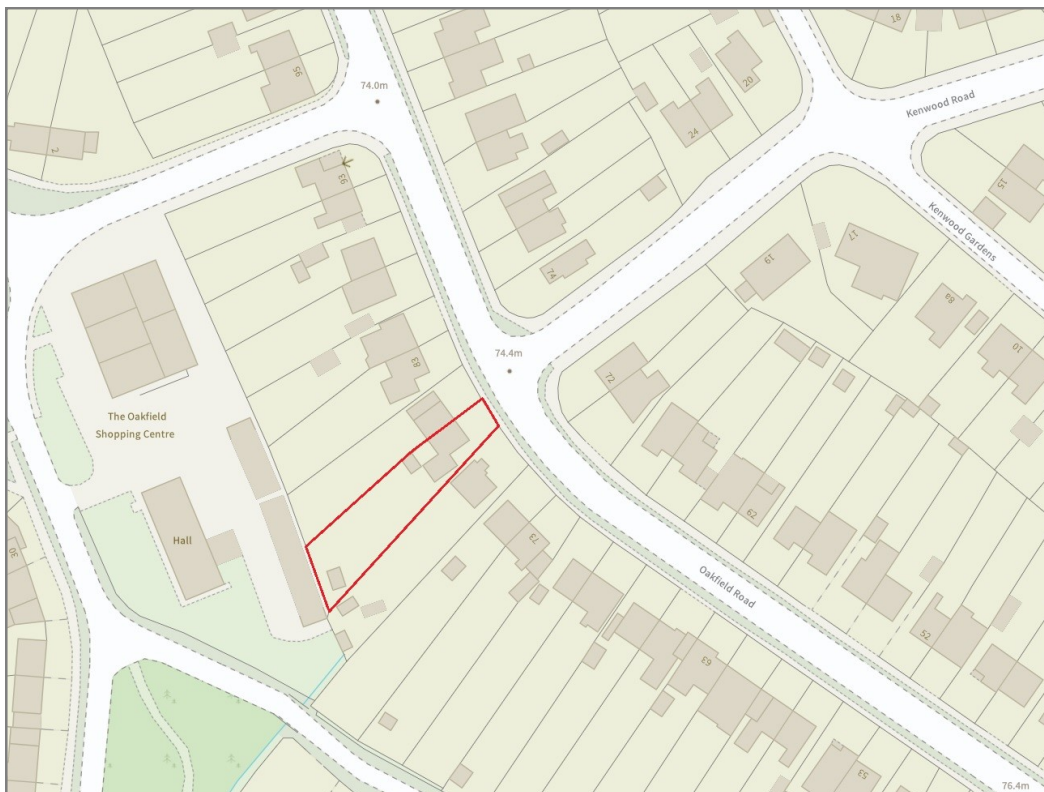

Tenure	Freehold
Local Authority	Shropshire Council
Council Tax	Band C
EPC Band	Band C
Services	All mains services are connected

 **Expert mortgage advice available**

3 Barker St, Shrewsbury SY1 1QF
Cooper Green Pooks
01743 276666



Your home may be repossessed if you do not keep up repayments on your mortgage.
There may be a fee for mortgage advice. The actual amount you pay will depend upon your circumstances. The fee is up to 1% but a typical fee is 0.3% of the amount borrowed.

79 Oakfield Road, Copthorne, Shrewsbury, SY3 8AL

Coopergreenpooks.co.uk

£420,000 Freehold—3 bedroom semi-detached house

sales@cgpooks.co.uk

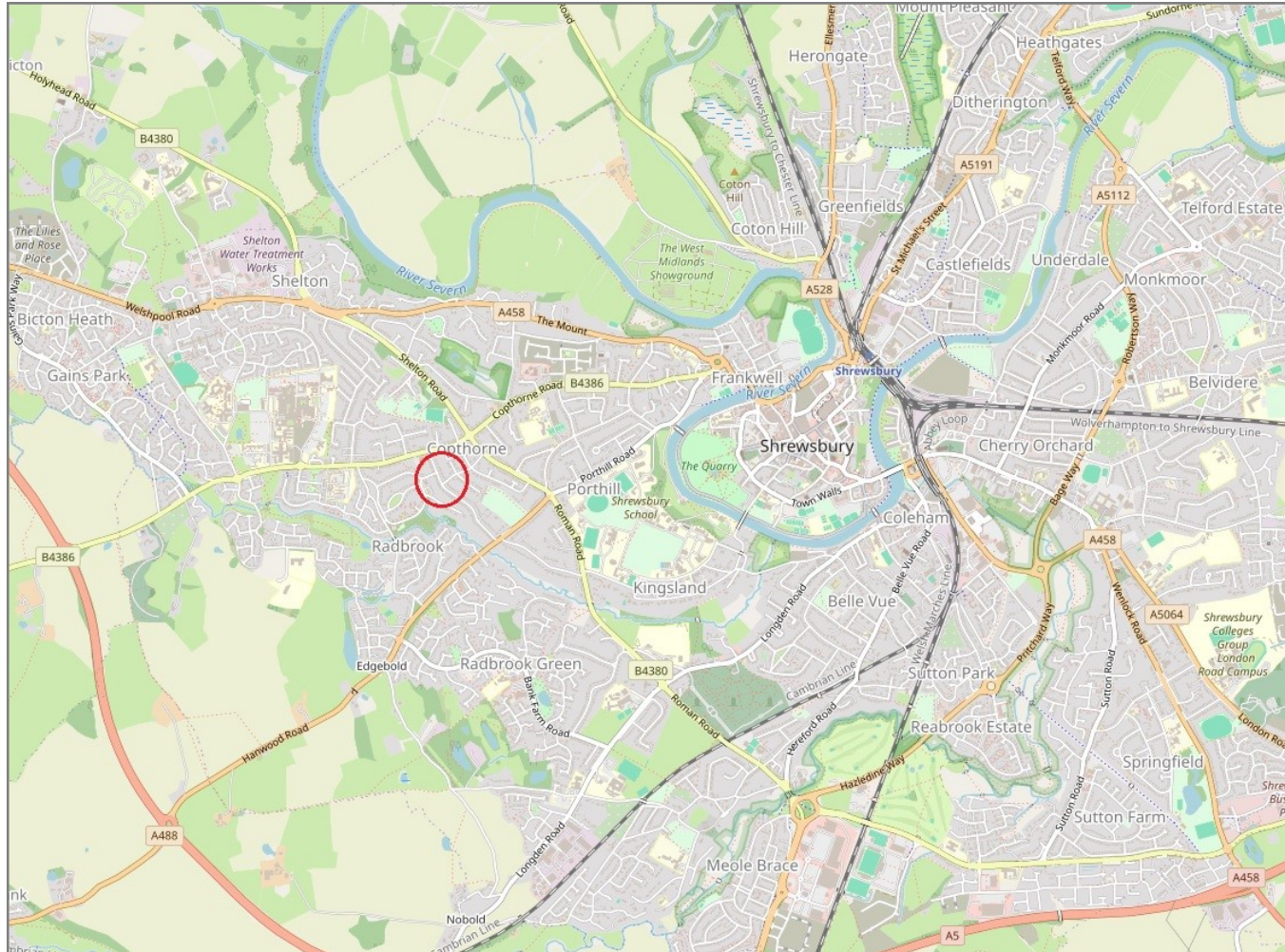

IMPORTANT NOTICE: Cooper Green Pooks for themselves and for the lessors or vendors of this property whose agents they are give notice that: 1 No appliances, services or service installations have been tested and no warranty as to suitability or serviceability is implied. Any prospective purchaser or lessee is advised to obtain verification from their surveyor or solicitor. 2. The particulars are set out as a general outline only for the guidance of the intended purchasers or lessees and do not constitute, nor constitute part of, an offer or contract. 3. All descriptions, reference to condition and necessary permissions for use and occupation and other details are given in good faith and are believed to be correct but any intending purchasers or lessees should not rely on them as statements or representation of fact but satisfy themselves by inspection or otherwise as to the correctness of each of them. 4. No person in the employment of Cooper Green Pooks has any authority to make or give any representation or warranty whatsoever in relation to this property. 5. All rentals and prices are quoted exclusive of Stamp Duty, legal and surveyors fees and any other associated purchasers or lessees costs. 6. Floor plans are indicative only and should not be relied on. 7. The plan showing the boundary of the property is indicative only and has not been checked against the legal title so should not be relied on. 8. All dimensions, floor areas and site areas are only approximate and should not be relied on. Dimensions are generally maximum room dimension.