



Yew Tree Cottage, 3 Astley Court, Hadnall, Shrewsbury SY4 4DG

3 bedroom detached house—£400,000 Freehold

Yew Tree Cottage, 3 Astley Court Astley, Shrewsbury SY4 4DG

Coopergreenpooks.co.uk

£400,000 Freehold—3 bedroom detached house

sales@cgpooks.co.uk

A very attractive and characterful detached cottage with a stylishly presented interior. The property is well situated in a quiet cul de sac within the popular hamlet of Astley, which is just a few minutes' drive from both the nearby village of Hadnal and also Shrewsbury.

KEY FEATURES

- Entrance hall with built in storage, herringbone flooring and wood paneled doors to rooms.
- Good sized living room with windows to 2 elevations and a feature inglenook fireplace.
- Semi open plan kitchen connecting to dining room with windows to both the front and rear, as well as herringbone flooring to match the hall.
- Well fitted range of units to kitchen area along with intergrated appliances. There is also a door connecting to the garage and further part glazed door to rear courtyard garden.
- Staircase from hall to a spacious landing area with boarded flooring and roof light to rear.
- 3 Bedrooms all with built in wardrobes and a large family bathroom with separate shower.
- Gas fired central heating and double glazed windows.
- Block paved driveway providing parking for at least 2 cars and access to the adjoining garage.
- Walled Indian stone paved, south facing courtyard garden to rear. Further attractively landscaped and established gardens to the front and side of the property.
- Timber cladded garden room/studio with double glazed double doors to front, light and power.
- Quiet setting within this lovely hamlet, that's very accessible to for both the villages of Shawbury and Hadnal, as well as being under a 10 minute drive from Shrewsbury and the bypass.
- No onward chain.

Ground Floor

Approx. 72.7 sq. metres (782.4 sq. feet)

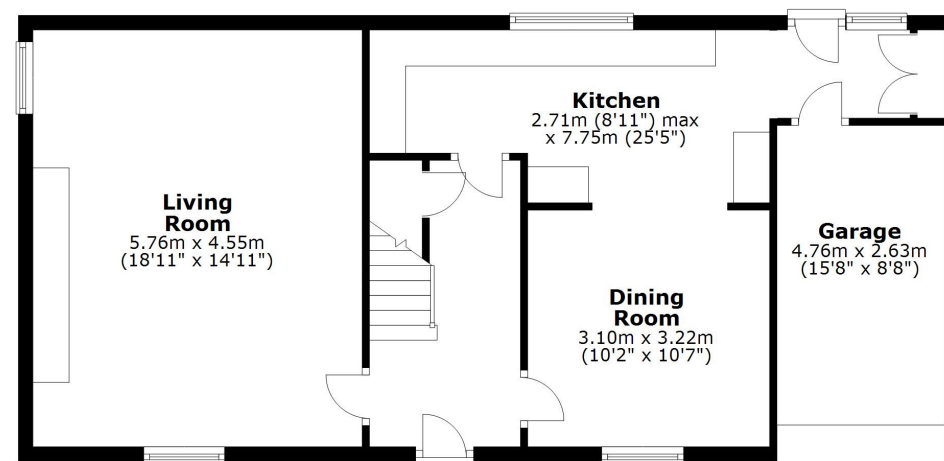

First Floor

Approx. 56.5 sq. metres (607.8 sq. feet)

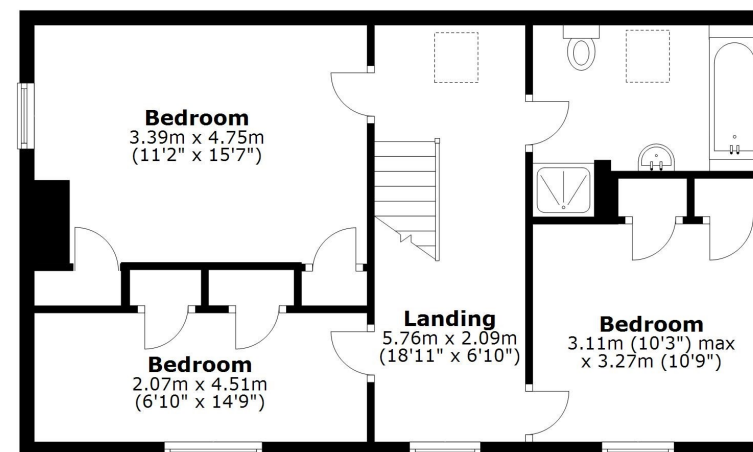

Total area: approx. 129.2 sq. metres (1390.2 sq. feet)









Yew Tree Cottage, 3 Astley Court Astley, Shrewsbury SY4 4DG

Coopergreenpooks.co.uk

£400,000 Freehold—3 bedroom detached house

sales@cgpooks.co.uk

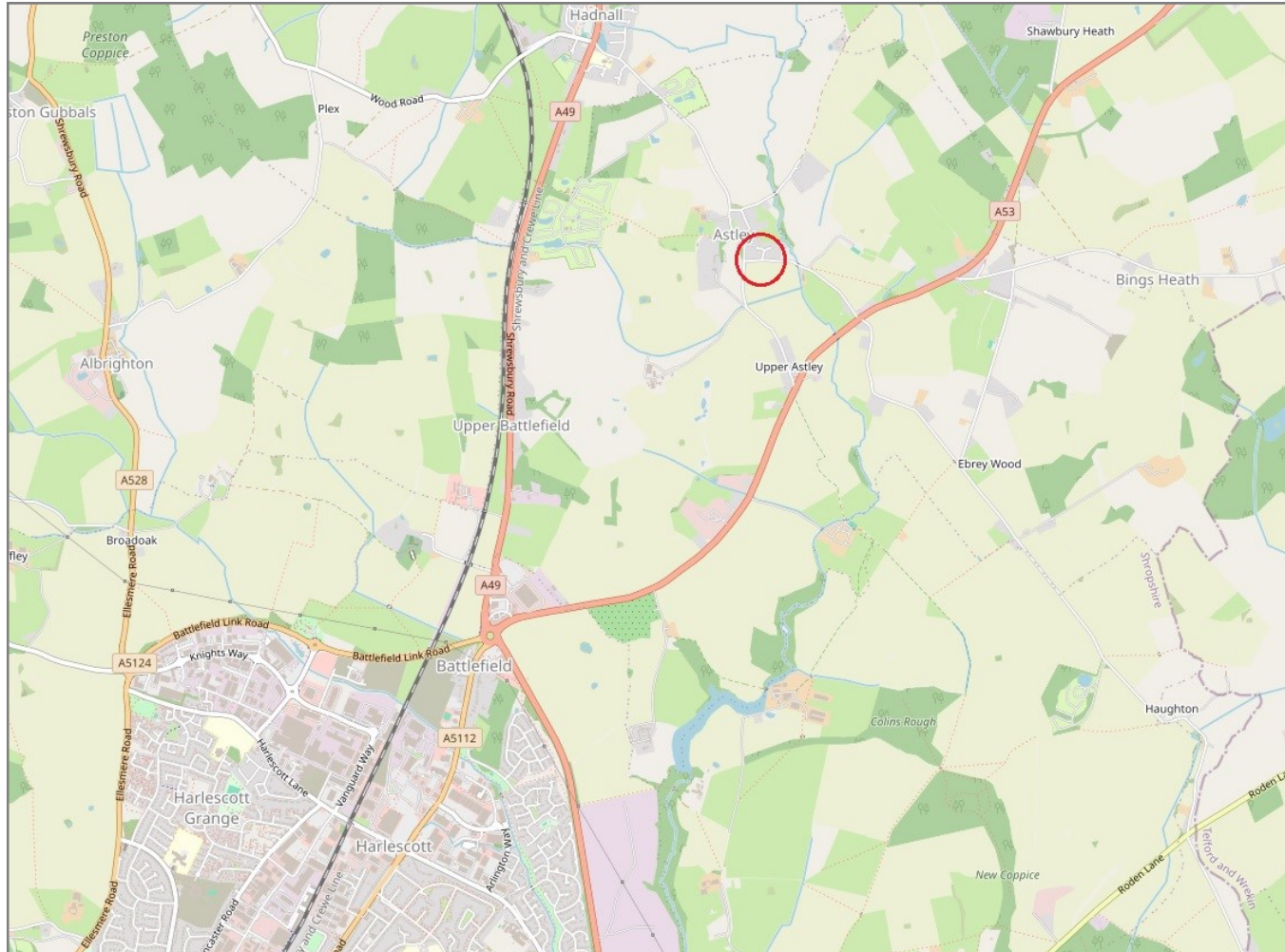

IMPORTANT NOTICE: Cooper Green Pooks for themselves and for the lessors or vendors of this property whose agents they are give notice that: 1 No appliances, services or service installations have been tested and no warranty as to suitability or serviceability is implied. Any prospective purchaser or lessee is advised to obtain verification from their surveyor or solicitor. 2. The particulars are set out as a general outline only for the guidance of the intended purchasers or lessees and do not constitute, nor constitute part of, an offer or contract. 3. All descriptions, reference to condition and necessary permissions for use and occupation and other details are given in good faith and are believed to be correct but any intending purchasers or lessees should not rely on them as statements or representation of fact but satisfy themselves by inspection or otherwise as to the correctness of each of them. 4. No person in the employment of Cooper Green Pooks has any authority to make or give any representation or warranty whatsoever in relation to this property. 5. All rentals and prices are quoted exclusive of Stamp Duty, legal and surveyors fees and any other associated purchasers or lessees costs. 6. Floor plans are indicative only and should not be relied on. 7. The plan showing the boundary of the property is indicative only and has not been checked against the legal title so should not be relied on. 8. All dimensions, floor areas and site areas are only approximate and should not be relied on. Dimensions are generally maximum room dimension.