



6 Eardley Close, Shrewsbury, SY3 8FB

3 bedroom detached house—£405,000 Freehold

6 Eardley Close, Shrewsbury, SY3 8FB

£405,000 Freehold—3 bedroom detached house

sales@cgpooks.co.uk

A light, well presented and attractively designed property, recently built by Bellway Homes within the popular Copthorne Keep development, conveniently located a short walk from the Quarry Park and town centre.

KEY FEATURES

- Covered entrance area to hall with wood effect tiled flooring and cloakroom
- Living room with windows to 2 elevations
- Open plan kitchen/family room with dining area, flooring to match hall, windows and glazed double doors to rear sun terrace and garden
- Modern and stylish range of units to kitchen area, with breakfast bar and integrated appliances.. There are also 2 large walk in storage cupboards
- Adjoining the kitchen is a utility room fitted to the same standard with part glazed door providing side access
- Staircase from hall to first floor landing where there are 3 double bedrooms and a well fitted family bathroom. The main bedroom also has an en-suite shower room
- Very energy efficient with double glazed windows and gas fired central heating
- Private driveway providing parking for 2 cars and access to a good sized detached single garage
- Beautifully landscaped and private rear garden, which is mainly laid to lawn with well stocked and established beds and paved sun terraces
- Located in a very popular new development built on the former walled site of Shrewsbury Barracks
- A short walk from Woodfield School and local store, great pubs including the riverside Boathouse, stunning Quarry park and town centre
- No onward chain

Coopergreenpooks.co.uk

GROUND FLOOR

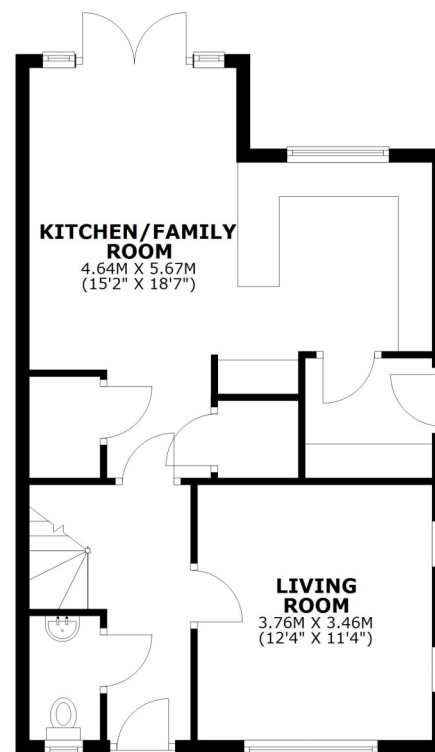

FIRST FLOOR

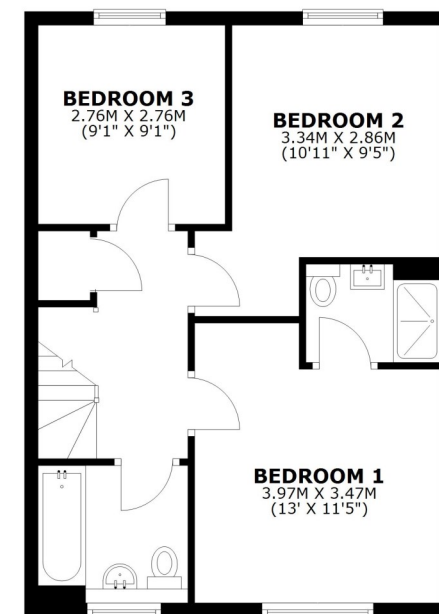

TOTAL AREA: APPROX. 105.0 SQ. METRES (1129.9 SQ. FEET)







6 Eardley Close, Shrewsbury, SY3 8FB

£405,000 Freehold—3 bedroom detached house

sales@cgpooks.co.uk

rightmove 

 OnTheMarket.com

 **RICS**
Regulated by RICS

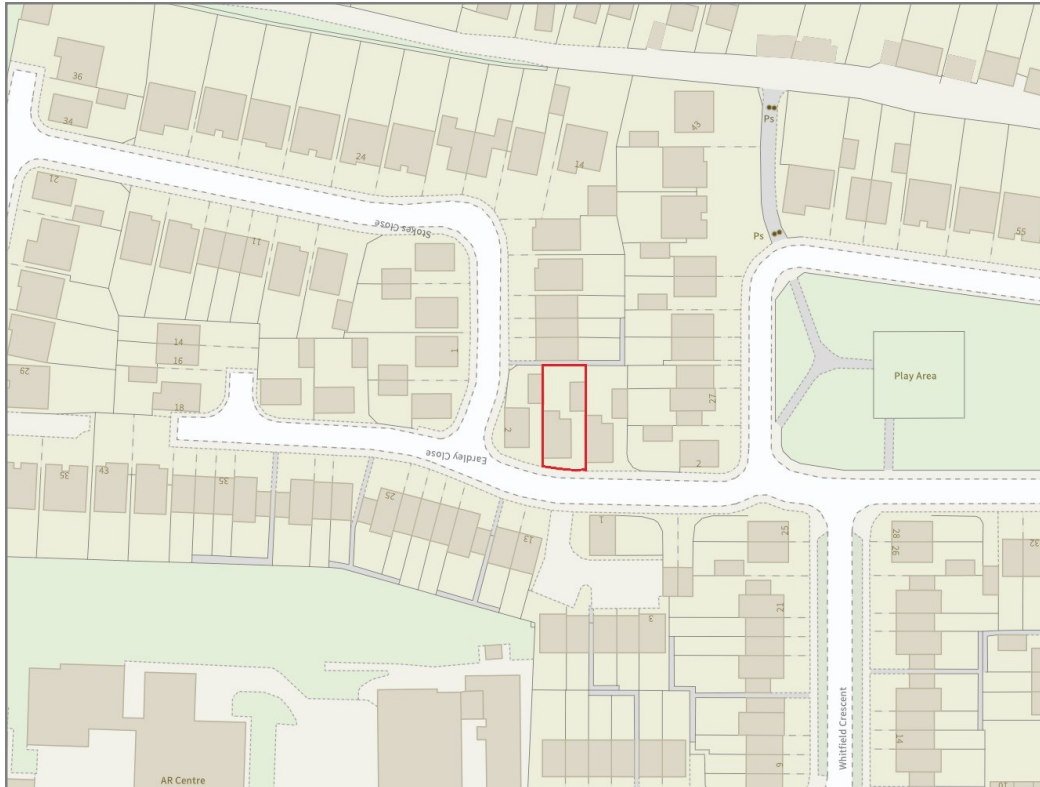

BOUNDARIES NOT CONFIRMED

Tenure	Freehold
Local Authority	Shropshire Council
Council Tax	Band D
EPC Band	Band B
Services	All mains services are connected

 **Expert mortgage advice available**

3 Barker St, Shrewsbury SY1 1QF

Cooper Green Pooks
01743 276666



Your home may be repossessed if you do not keep up repayments on your mortgage.

There may be a fee for mortgage advice. The actual amount you pay will depend upon your circumstances. The fee is up to 1% but a typical fee is 0.3% of the amount borrowed.

6 Eardley Close, Shrewsbury, SY3 8FB

Coopergreenpooks.co.uk

£405,000 Freehold—3 bedroom detached house

sales@cgpooks.co.uk

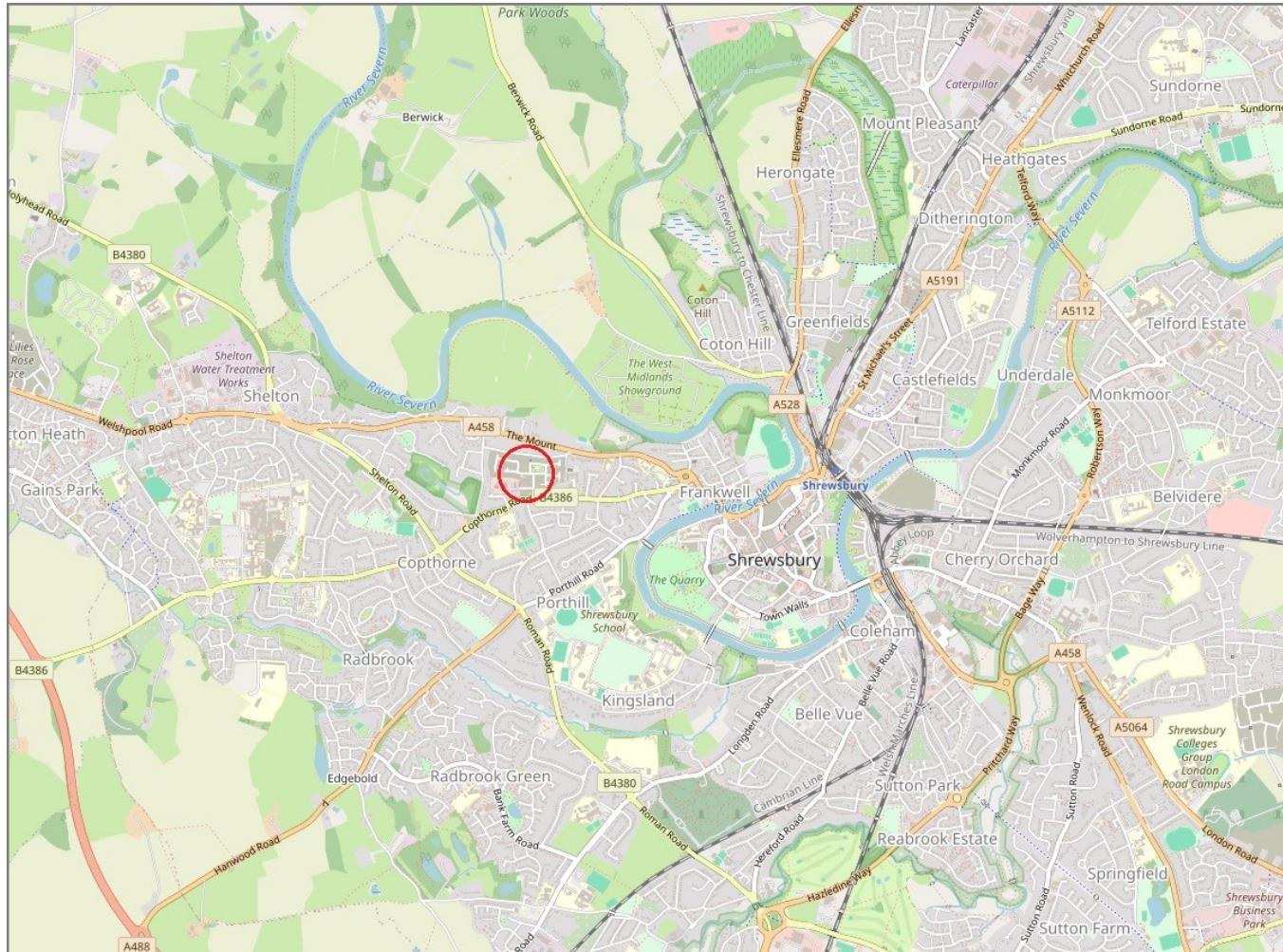

IMPORTANT NOTICE: Cooper Green Pooks for themselves and for the lessors or vendors of this property whose agents they are give notice that: 1 No appliances, services or service installations have been tested and no warranty as to suitability or serviceability is implied. Any prospective purchaser or lessee is advised to obtain verification from their surveyor or solicitor. 2. The particulars are set out as a general outline only for the guidance of the intended purchasers or lessees and do not constitute, nor constitute part of, an offer or contract. 3. All descriptions, reference to condition and necessary permissions for use and occupation and other details are given in good faith and are believed to be correct but any intending purchasers or lessees should not rely on them as statements or representation of fact but satisfy themselves by inspection or otherwise as to the correctness of each of them. 4. No person in the employment of Cooper Green Pooks has any authority to make or give any representation or warranty whatsoever in relation to this property. 5. All rentals and prices are quoted exclusive of Stamp Duty, legal and surveyors fees and any other associated purchasers or lessees costs. 6. Floor plans are indicative only and should not be relied on. 7. The plan showing the boundary of the property is indicative only and has not been checked against the legal title so should not be relied on. 8. All dimensions, floor areas and site areas are only approximate and should not be relied on. Dimensions are generally maximum room dimension.