



**4 Meole Walk, Meole Village, Shrewsbury, SY3 9EU**

3 bedroom semi-detached house — £375,000 Freehold

# 4 Meole Walk, Meole Village, Shrewsbury, SY3 9EU

£375,000 Freehold — 3 bedroom semi-detached house

sales@cgpooks.co.uk

This very spacious semi-detached family home has been recently extended to provide fantastic accommodation that's been stylishly finished to a high standard. The property is well-situated in the popular Meole Village area of town, within a quiet cul-de-sac setting, next to the local park and a short walk from both Meole and Priory secondary schools.

## KEY FEATURES

- Covered entrance area to hall with herringbone flooring and staircase to first floor.
- Living room with bay window to front, as well as a feature fireplace and wood burner.
- Lovely open plan kitchen/dining room with herringbone flooring to match the hall and bi-folding doors to rear sun terrace and garden.
- There is a range of modern and recently fitted units to the kitchen area with integrated appliances, quartz working surfaces and breakfast bar.
- Separate study and a good sized utility room with built-in storage and cloakroom.
- On the first floor there is a landing, a well-fitted family bathroom with separate shower and 3 double bedrooms. The main bedroom is nearly 6 metres in length with dressing area.
- Replacement double glazed windows and gas fired central heating.
- Extensive block paved driveway providing parking for about 3 cars.
- Good sized private and landscaped rear garden that's mainly lawned with a large stone paved sun terrace and a timber summer house with store.
- Very nice location within walking distance of the local village store, park, open countryside and good schools, such as Meole and Priory secondary schools.

Cooper Green Pooks  
3 Barker Street  
Shrewsbury  
SY1 1QF



www.cgpooks.co.uk

## GROUND FLOOR

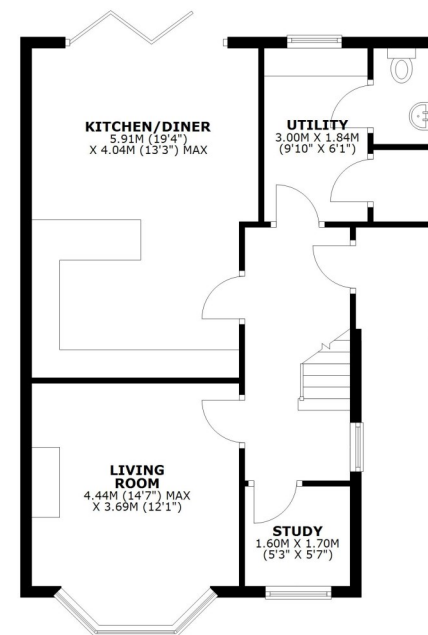

## FIRST FLOOR

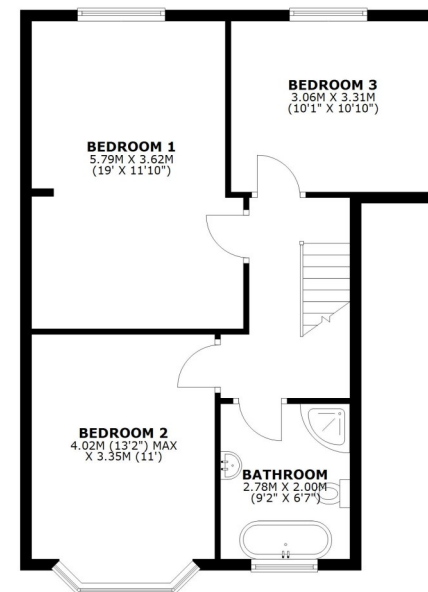

TOTAL AREA: APPROX. 121.1 SQ. METRES (1303.7 SQ. FEET)









# 4 Meole Walk, Meole Village, Shrewsbury, SY3 9EU

£375,000 Freehold — 3 bedroom semi-detached house

sales@cgpooks.co.uk

rightmove 

 OnTheMarket.com

 **RICS**  
Regulated by RICS

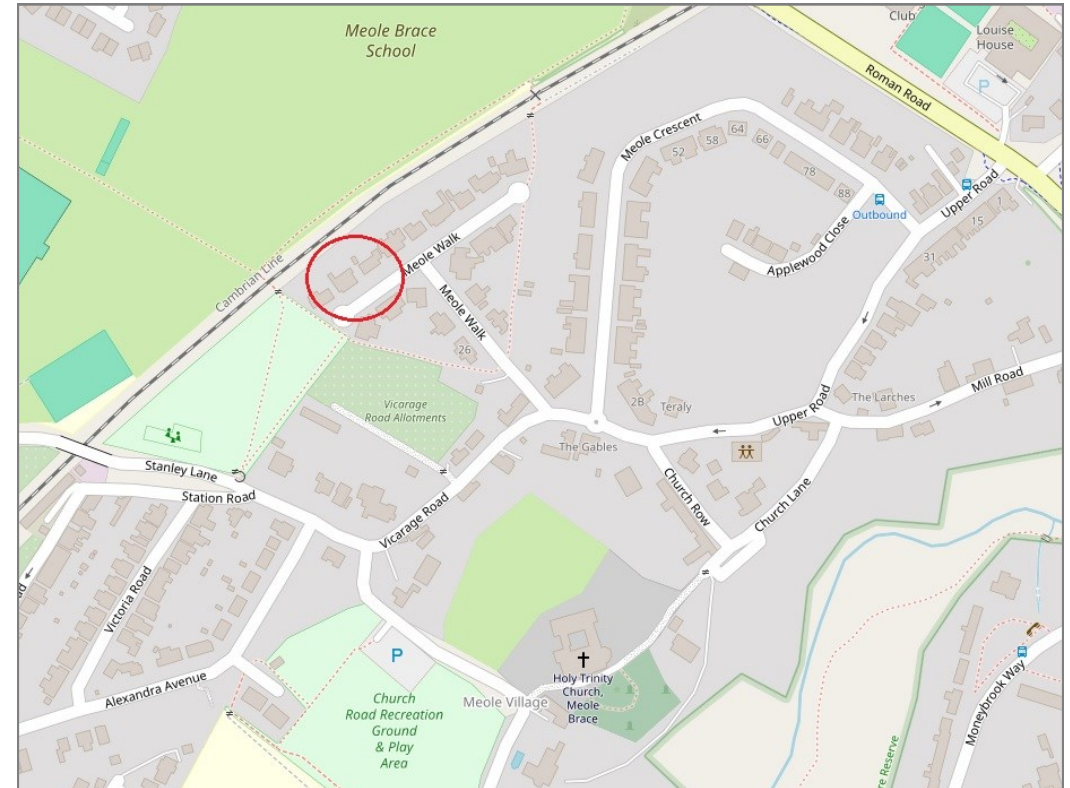

**BOUNDARIES NOT CONFIRMED**

Tenure	<b>Freehold</b>
Local Authority	<b>Shropshire Council</b>
Council Tax	<b>Band B</b>
EPC Band	<b>TBC</b>
Services	<b>All mains services are connected</b>

 **Expert mortgage advice available**

3 Barker St, Shrewsbury SY1 1QF

**Cooper Green Pooks**  
**01743 276666**



Your home may be repossessed if you do not keep up repayments on your mortgage.

There may be a fee for mortgage advice. The actual amount you pay will depend upon your circumstances. The fee is up to 1% but a typical fee is 0.3% of the amount borrowed.

## 4 Meole Walk, Meole Village, Shrewsbury, SY3 9EU

Coopergreenpooks.co.uk

£375,000 Freehold — 3 bedroom semi-detached house

sales@cgpooks.co.uk

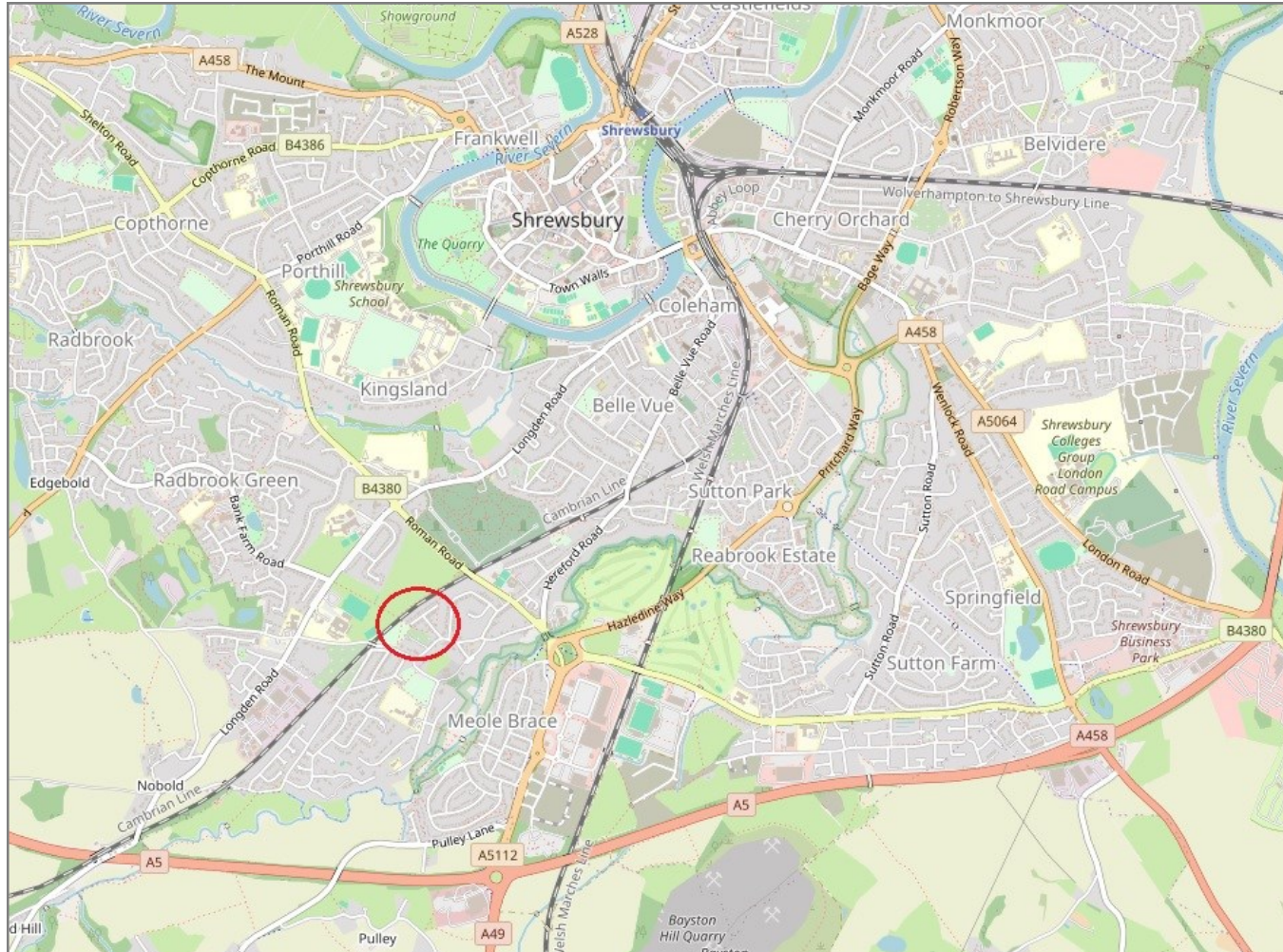

**IMPORTANT NOTICE:** Cooper Green Pooks for themselves and for the lessors or vendors of this property whose agents they are give notice that: 1. No appliances, services or service installations have been tested and no warranty as to suitability or serviceability is implied. Any prospective purchaser or lessee is advised to obtain verification from their surveyor or solicitor. 2. The particulars are set out as a general outline only for the guidance of the intended purchasers or lessees and do not constitute, nor constitute part of, an offer or contract. 3. All descriptions, reference to condition and necessary permissions for use and occupation and other details are given in good faith and are believed to be correct but any intending purchasers or lessees should not rely on them as statements or representation of fact but satisfy themselves by inspection or otherwise as to the correctness of each of them. 4. No person in the employment of Cooper Green Pooks has any authority to make or give any representation or warranty whatsoever in relation to this property. 5. All rentals and prices are quoted exclusive of Stamp Duty, legal and surveyors fees and any other associated purchasers or lessees costs. 6. Floor plans are indicative only and should not be relied on. 7. The plan showing the boundary of the property is indicative only and has not been checked against the legal title so should not be relied on. 8. All dimensions, floor areas and site areas are only approximate and should not be relied on. Dimensions are generally maximum room dimension.