



**38 Primrose Drive, Sutton Park, Shrewsbury, SY3 7TP**

1 bedroom end terrace house — £185,000 Freehold



## 38 Primrose Drive, Sutton Park, Shrewsbury, SY3 7TP

Coopergreenpooks.co.uk

£185,000 Freehold — 1 bedroom end terrace house

sales@cgpooks.co.uk

This immaculately presented property is well situated in a quiet cul-de-sac with driveway, garage and private garden, whilst being in a very popular area, within walking distance of the Rea Brook nature reserve and town centre.

### KEY FEATURES

- Entrance hall to living room with window overlooking garden and built in store.
- Separate fitted kitchen with views to front.
- Staircase from living room to the first-floor landing where there is further built in storage, a large double bedroom with built in wardrobe and a bathroom.
- uPVC double glazed windows and gas fired central heating.
- Driveway providing parking and access to a single brick-built garage with door to rear.
- Lawned gardens to both the front and rear.
- A short walk from the beautiful Rea Brook nature reserve and also the local shopping parade which includes takeaway and supermarket.
- The town centre is also within walking distance via the bustling area of Longden Coleham.
- Vacant with no onward chain.

Cooper Green Pooks  
3 Barker Street  
Shrewsbury  
SY1 1QF

www.cgpooks.co.uk  
sales@cgpooks.co.uk  
01743 276666



### Ground Floor

Approx. 28.9 sq. metres (310.9 sq. feet)

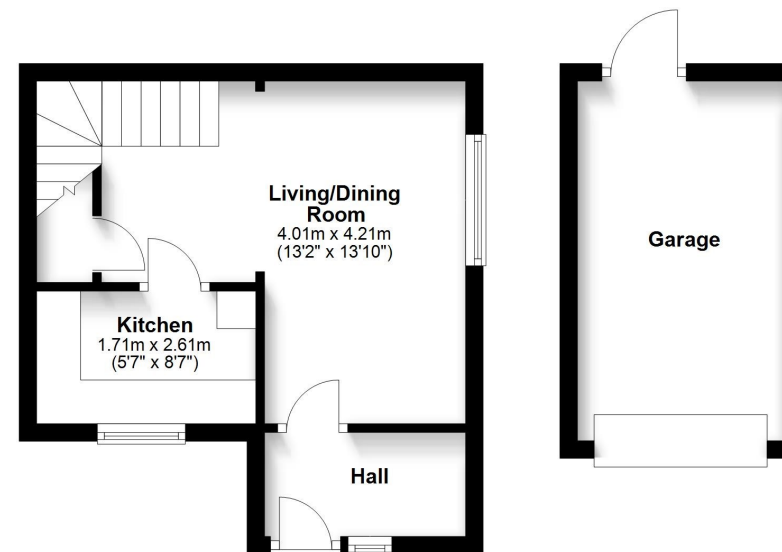

### First Floor

Approx. 18.4 sq. metres (198.3 sq. feet)

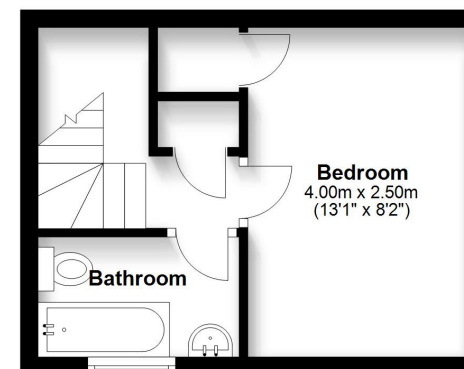

Total area: approx. 47.3 sq. metres (509.2 sq. feet)









# 38 Primrose Drive, Sutton Park, Shrewsbury, SY3 7TP

£185,000 Freehold — 1 bedroom end terrace house

sales@cgpooks.co.uk

rightmove 

 OnTheMarket.com

 **RICS**  
Regulated by RICS

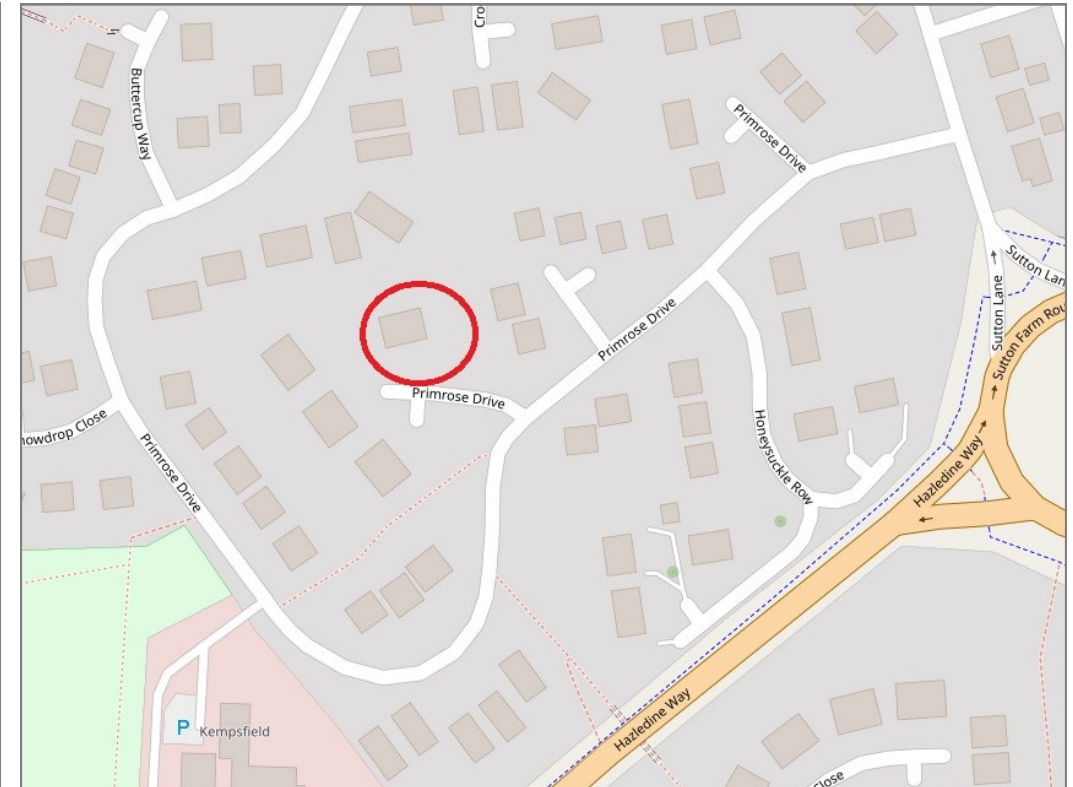

**BOUNDARIES NOT CONFIRMED**

Tenure	<b>Freehold</b>
Local Authority	<b>Shropshire Council</b>
Council Tax	<b>Band A</b>
EPC Band	<b>Band D</b>
Services	<b>All mains services are connected</b>

 **Expert mortgage advice available**

3 Barker St, Shrewsbury SY1 1QF

**Cooper Green Pooks**  
**01743 276666**



Your home may be repossessed if you do not keep up repayments on your mortgage.

There may be a fee for mortgage advice. The actual amount you pay will depend upon your circumstances. The fee is up to 1% but a typical fee is 0.3% of the amount borrowed.

# 38 Primrose Drive, Sutton Park, Shrewsbury, SY3 7TP

Coopergreenpooks.co.uk

£185,000 Freehold — 1 bedroom end terrace house

sales@cgpooks.co.uk



**IMPORTANT NOTICE:** Cooper Green Pooks for themselves and for the lessors or vendors of this property whose agents they are give notice that: 1 No appliances, services or service installations have been tested and no warranty as to suitability or serviceability is implied. Any prospective purchaser or lessee is advised to obtain verification from their surveyor or solicitor. 2. The particulars are set out as a general outline only for the guidance of the intended purchasers or lessees and do not constitute, nor constitute part of, an offer or contract. 3. All descriptions, reference to condition and necessary permissions for use and occupation and other details are given in good faith and are believed to be correct but any intending purchasers or lessees should not rely on them as statements or representation of fact but satisfy themselves by inspection or otherwise as to the correctness of each of them. 4. No person in the employment of Cooper Green Pooks has any authority to make or give any representation or warranty whatsoever in relation to this property. 5. All rentals and prices are quoted exclusive of Stamp Duty, legal and surveyors fees and any other associated purchasers or lessees costs. 6. Floor plans are indicative only and should not be relied on. 7. The plan showing the boundary of the property is indicative only and has not been checked against the legal title so should not be relied on. 8. All dimensions, floor areas and site areas are only approximate and should not be relied on. Dimensions are generally maximum room dimension.