



55 Greenfields Gardens, Shrewsbury, SY1 2RN

3 bedroom terraced house—£235,000 Leasehold

55 Greenfields Gardens, Shrewsbury, SY1 2RN

£235,000 Leasehold—3 bedroom terraced house

sales@cgpooks.co.uk

This neatly presented, recently improved and well-designed terraced house occupies a lovely quiet position within this popular residential area, a short walk from the train station and town centre, while benefitting from a private rear garden and parking for two cars.

KEY FEATURES

- Good sized entrance hall and cloakroom
- Spacious living room with window to front and staircase to landing
- Lovely open plan kitchen/dining room with useful under stairs pantry and glazed double doors to the rear garden
- Two generous double bedrooms, a further single and separate family bathroom
- uPVC double glazed windows and gas fired central heating
- Landscaped rear garden, laid to lawn with paved sun terrace and gated access to side
- Private allocated parking for two cars to the front
- A superb location, just a 10 minute walk from the town centre
- The property benefits from recently replaced carpets and décor throughout
- Sold with no upward chain

Cooper Green Pooks
3 Barker Street
Shrewsbury
SY1 1QF

www.cgpooks.co.uk
sales@cgpooks.co.uk
01743 276666



Coopergreenpooks.co.uk

Ground Floor

Approx. 35.3 sq. metres (380.5 sq. feet)

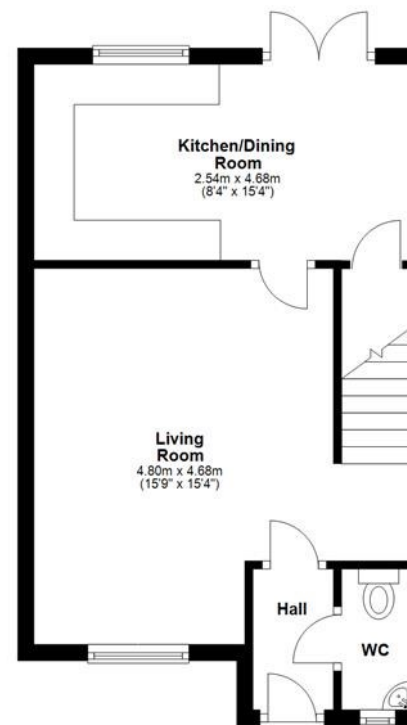

First Floor

Approx. 34.0 sq. metres (366.3 sq. feet)

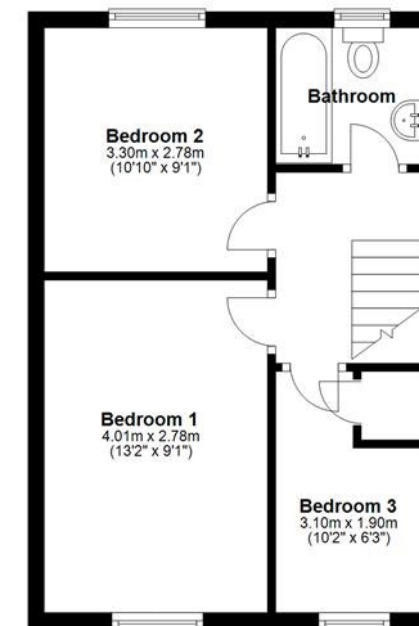

Total area: approx. 69.4 sq. metres (746.7 sq. feet)







55 Greenfields Gardens, Shrewsbury, SY1 2RN

£235,000 Leasehold—3 bedroom terraced house

sales@cgpooks.co.uk

rightmove

onTheMarket.com

RICS
Regulated by RICS

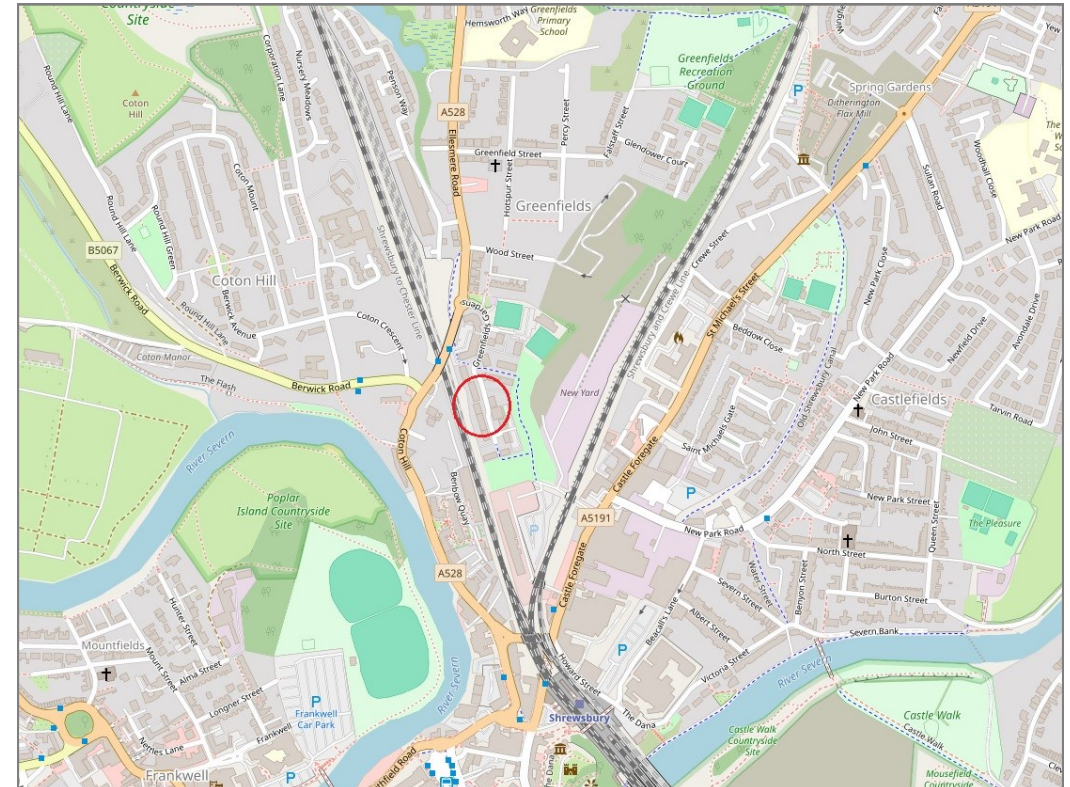

BOUNDARIES NOT CONFIRMED

Tenure	Leasehold
Lease Length	133 years remaining
Ground Rent	£358.55 PA
Local Authority	Shropshire Council
Council Tax	Band B
EPC Band	Band C
Services	All mains services are connected

Expert mortgage advice available
3 Barker St, Shrewsbury SY1 1QF
Cooper Green Pooks
01743 276666



Your home may be repossessed if you do not keep up repayments on your mortgage.
There may be a fee for mortgage advice. The actual amount you pay will depend upon your circumstances. The fee is up to 1% but a typical fee is 0.3% of the amount borrowed.

55 Greenfields Gardens, Shrewsbury, SY1 2RN

Coopergreenpooks.co.uk

£235,000 Leasehold—3 bedroom terraced house

sales@cgpooks.co.uk

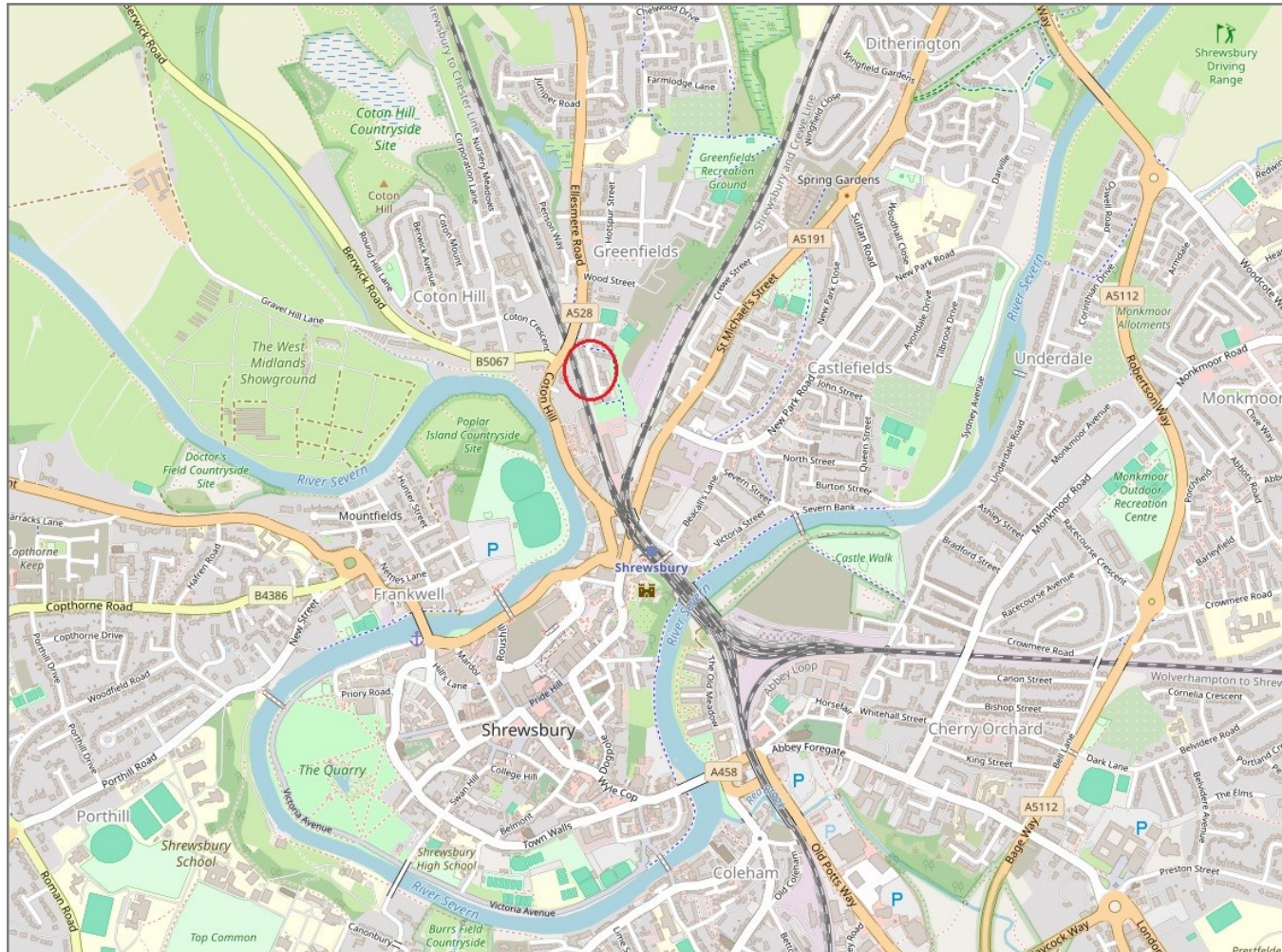

IMPORTANT NOTICE: Cooper Green Pooks for themselves and for the lessors or vendors of this property whose agents they are give notice that: 1 No appliances, services or service installations have been tested and no warranty as to suitability or serviceability is implied. Any prospective purchaser or lessee is advised to obtain verification from their surveyor or solicitor. 2. The particulars are set out as a general outline only for the guidance of the intended purchasers or lessees and do not constitute, nor constitute part of, an offer or contract. 3. All descriptions, reference to condition and necessary permissions for use and occupation and other details are given in good faith and are believed to be correct but any intending purchasers or lessees should not rely on them as statements or representation of fact but satisfy themselves by inspection or otherwise as to the correctness of each of them. 4. No person in the employment of Cooper Green Pooks has any authority to make or give any representation or warranty whatsoever in relation to this property. 5. All rentals and prices are quoted exclusive of Stamp Duty, legal and surveyors fees and any other associated purchasers or lessees costs. 6. Floor plans are indicative only and should not be relied on. 7. The plan showing the boundary of the property is indicative only and has not been checked against the legal title so should not be relied on. 8. All dimensions, floor areas and site areas are only approximate and should not be relied on. Dimensions are generally maximum room dimension.