

**Walk Mill, Chirbury, Shropshire, SY15 6DB**

6 bedroom detached house — £800,000 Freehold

## Walk Mill, Chirbury, Shropshire, SY15 6DB

Coopergreenpooks.co.uk

£800,000 Freehold—6 bedroom detached house

sales@cgpooks.co.uk

**Located in an idyllic setting adjoining the Camlad River, this substantial former mill dates back to 1802 and provides fantastic accommodation (400 sqm) with beautiful secluded grounds just a mile from the popular village of Chirbury**

### KEY FEATURES

- Lots of unique and attractive features including exposed beams and fireplaces with wood burners
- Well presented and much improved interior
- Impressive hall and staircase leading to galleried landings which provide additional open plan living space
- 4 large reception rooms and conservatory
- Open plan kitchen/family room with seating/dining area, a range of custom made oak units, granite tops and electric Aga cooking range
- Rear hall with pantry, utility and shower room
- Master bedroom which has en-suite shower and dressing rooms
- 5 further good sized bedrooms and 2 well fitted bathrooms
- Double glazed windows, oil fired central heating and drainage via a recently installed water treatment plant
- Gated access to an extensive driveway and parking area
- Double stable block of timber construction, greenhouse and separate external store adjoining the main house
- Large paved sun terrace and private landscaped gardens which adjoin the Camlad River and are surrounded by woodland and natural meadow
- 0.8 miles from the popular village of Chirbury, which has a primary school, local shop and good pub/restaurant. The pretty market town of Montgomery is 2.8 miles away, Bishops Castle 9.6 and Shrewsbury 22 miles

Cooper Green Pooks  
3 Barker Street  
Shrewsbury  
SY1 1QF

www.cgpooks.co.uk  
sales@cgpooks.co.uk  
01743 276666



**Ground Floor**  
Approx. 171.8 sq. metres (1849.7 sq. feet)

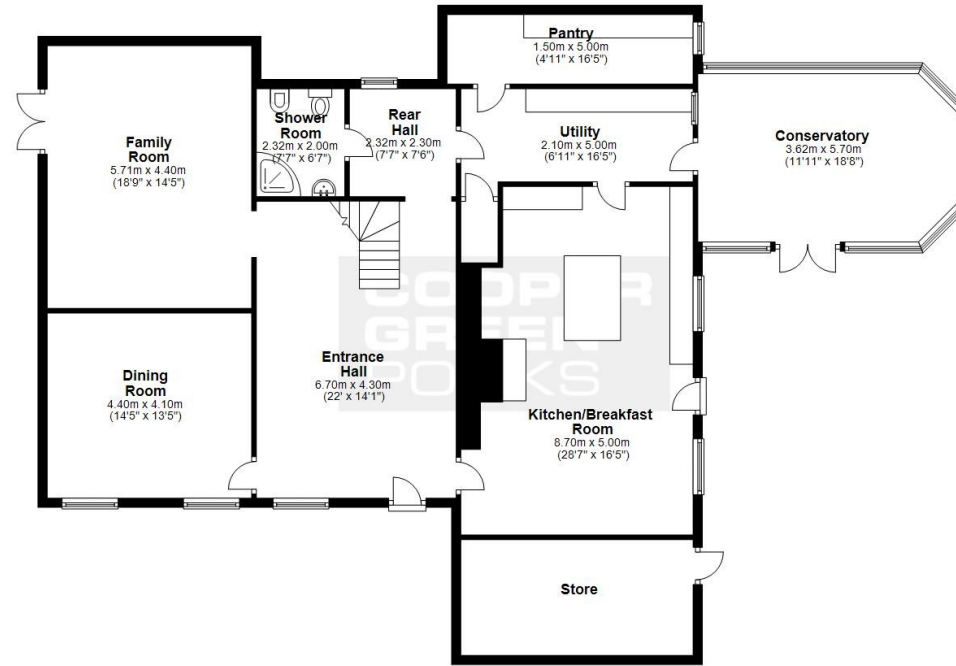

**First Floor**  
Approx. 137.2 sq. metres (1476.7 sq. feet)

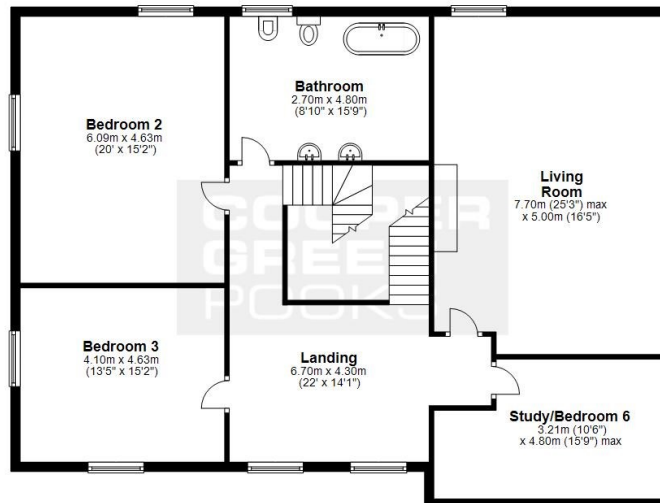

**Second Floor**  
Approx. 137.2 sq. metres (1476.7 sq. feet)

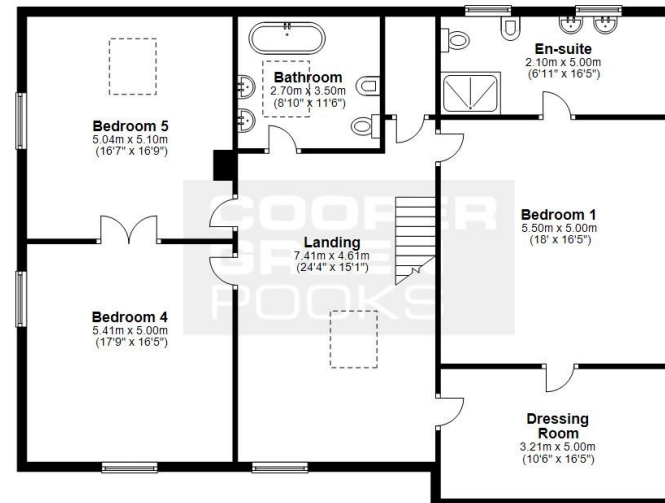

Total area: approx. 446.2 sq. metres (4803.1 sq. feet)

We accept no responsibility for any mistake or inaccuracy contained within the floorplan. The floorplan is provided as a guide only and should be taken as an illustration only. The measurements, contents and positioning are approximations only and provided as a guidance tool and not an exact replication of the property.  
Plan produced using PlanIt.



















# Walk Mill, Chirbury, Shropshire, SY15 6DB

£800,000 Freehold—6 bedroom detached house

sales@cgpooks.co.uk

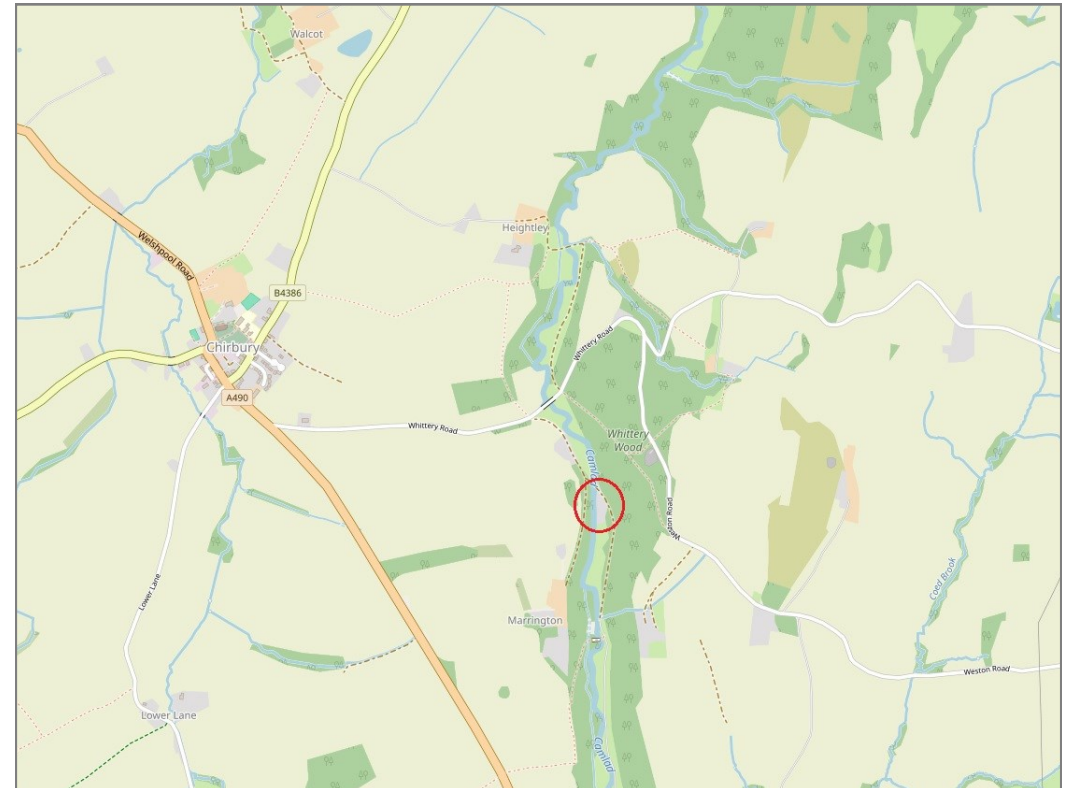
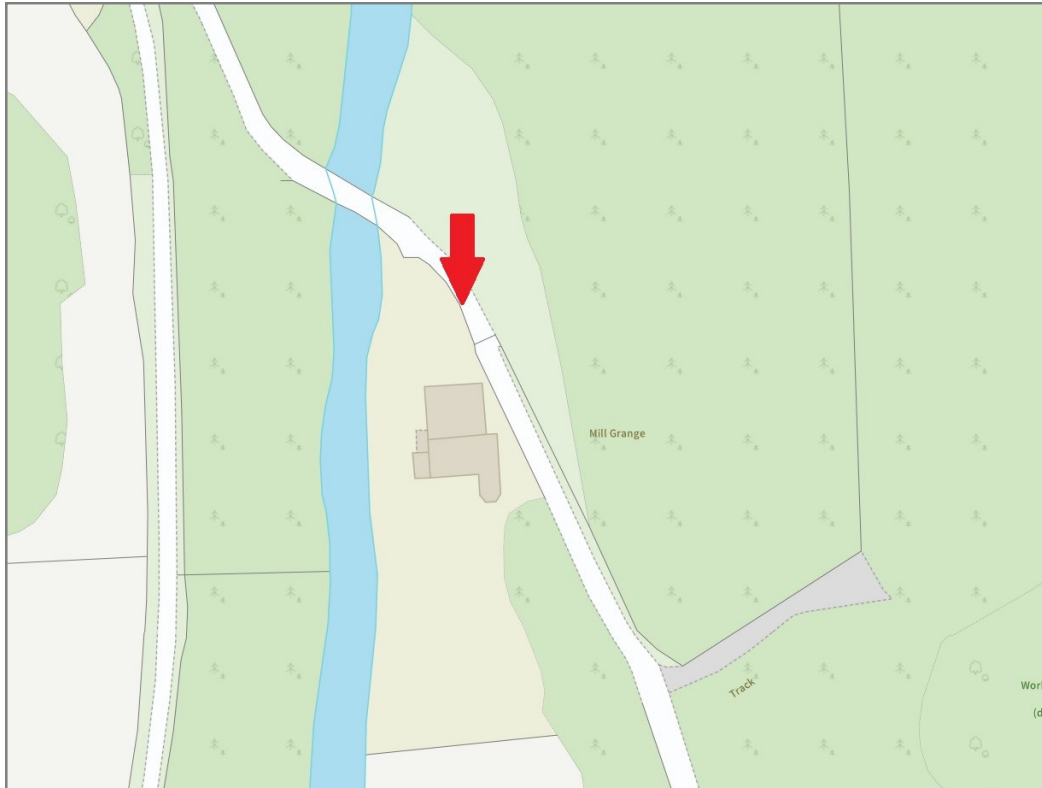

Tenure	<b>Freehold</b>
Local Authority	<b>Shropshire Council</b>
Council Tax	<b>Band F</b>
EPC	<b>Band E</b>
Services	<b>Mains electricity is connected. Water supply from private well. Drainage via water treatment plant. Oil fired central heating</b>

**Expert mortgage advice available**  
3 Barker St, Shrewsbury SY1 1QF  
**Cooper Green Pooks**  
**01743 276666**



Your home may be repossessed if you do not keep up repayments on your mortgage.  
There may be a fee for mortgage advice. The actual amount you pay will depend upon your circumstances. The fee is up to 1% but a typical fee is 0.3% of the amount borrowed.

# Walk Mill, Chirbury, Shropshire, SY15 6DB

Coopergreenpooks.co.uk

£800,000 Freehold—6 bedroom detached house

sales@cgpooks.co.uk

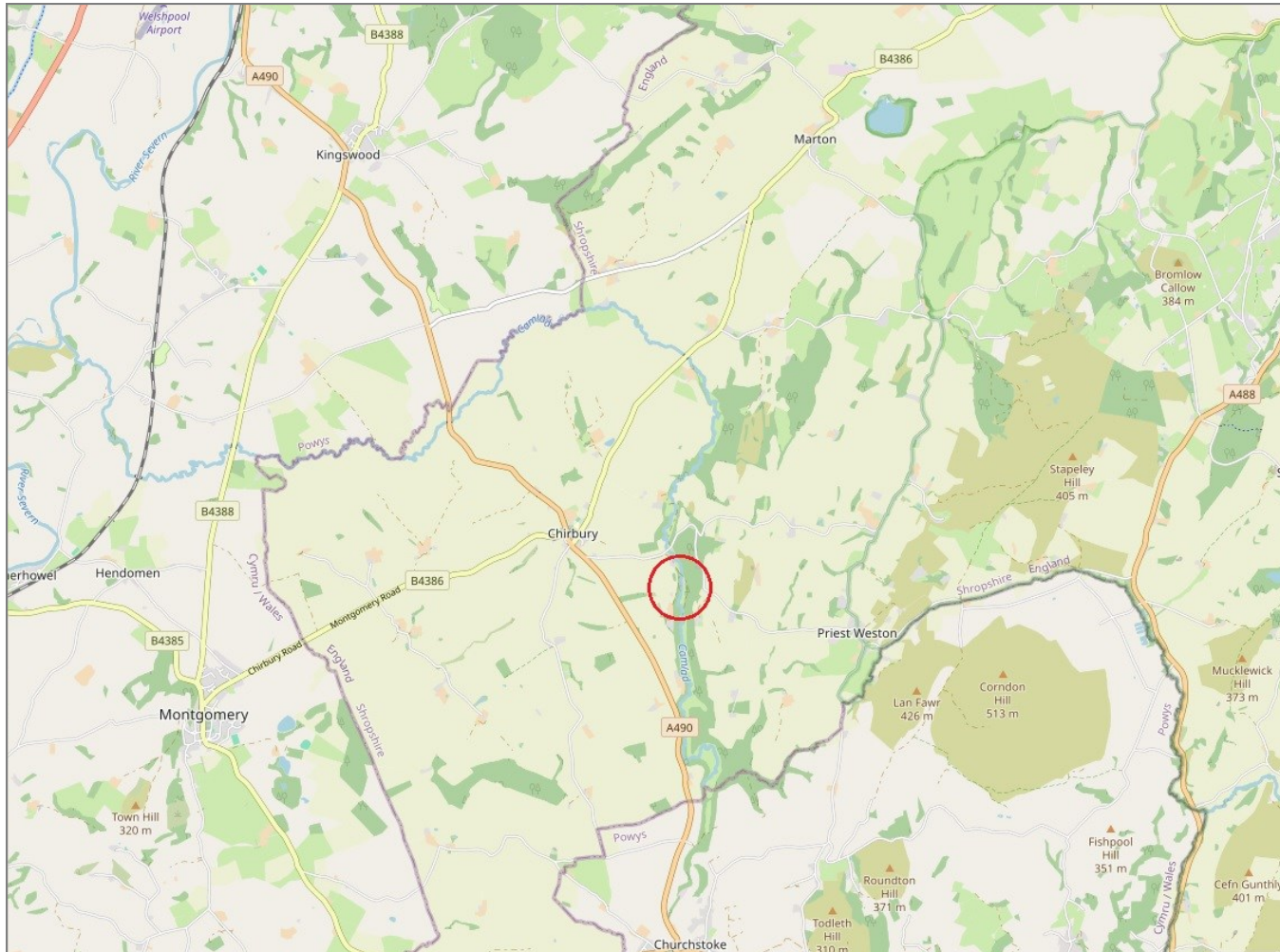

**IMPORTANT NOTICE:** Cooper Green Pooks for themselves and for the lessors or vendors of this property whose agents they are give notice that: 1 No appliances, services or service installations have been tested and no warranty as to suitability or serviceability is implied. Any prospective purchaser or lessee is advised to obtain verification from their surveyor or solicitor. 2. The particulars are set out as a general outline only for the guidance of the intended purchasers or lessees and do not constitute, nor constitute part of, an offer or contract. 3. All descriptions, reference to condition and necessary permissions for use and occupation and other details are given in good faith and are believed to be correct but any intending purchasers or lessees should not rely on them as statements or representation of fact but satisfy themselves by inspection or otherwise as to the correctness of each of them. 4. No person in the employment of Cooper Green Pooks has any authority to make or give any representation or warranty whatsoever in relation to this property. 5. All rentals and prices are quoted exclusive of Stamp Duty, legal and surveyors fees and any other associated purchasers or lessees costs. 6. Floor plans are indicative only and should not be relied on. 7. The plan showing the boundary of the property is indicative only and has not been checked against the legal title so should not be relied on. 8. All dimensions, floor areas and site areas are only approximate and should not be relied on. Dimensions are generally maximum room dimension.