



11 Thorns Grove, Bicton Heath, Shrewsbury, SY3 5BY

2 bedroom detached bungalow — £318,500 Freehold

11 Thorns Grove, Bicton Heath, Shrewsbury, SY3 5BY

Coopergreenpooks.co.uk

£318,500 Freehold—2 bedroom detached bungalow

sales@cgpooks.co.uk

This extensively improved and very well-presented detached bungalow has an attractive private garden, whilst being situated in a lovely quiet and private cul de sac setting overlooking a small park

KEY FEATURES

- Entrance vestibule to hall with built in storage and wood effect flooring.
- Separate living and dining rooms, both again with wood effect flooring. The dining room also has a glazed sliding patio doors to the rear garden.
- Good sized, re-fitted kitchen/breakfast room with windows to both front and rear as well as glazed door to covered rear entrance area.
- 2 double bedrooms with wood effect flooring and a shower room.
- Garden room accessed via the main bedroom with tiled flooring and glazed double doors to rear.
- uPVC double glazed windows and gas fired central heating with recently installed boiler.
- Beautifully landscaped, private rear garden with gravelled terrace and feature stonewalling, along with established beds, area of lawn and productive vegetable garden.
- Driveway and parking area, also providing access to a detached single garage.
- Superb location with a lovely outlook, just a few minutes' walk from an excellent range of amenities at the Bicton shopping complex. The property is also within easy access to the bypass, town centre and Royal Shrewsbury Hospital.

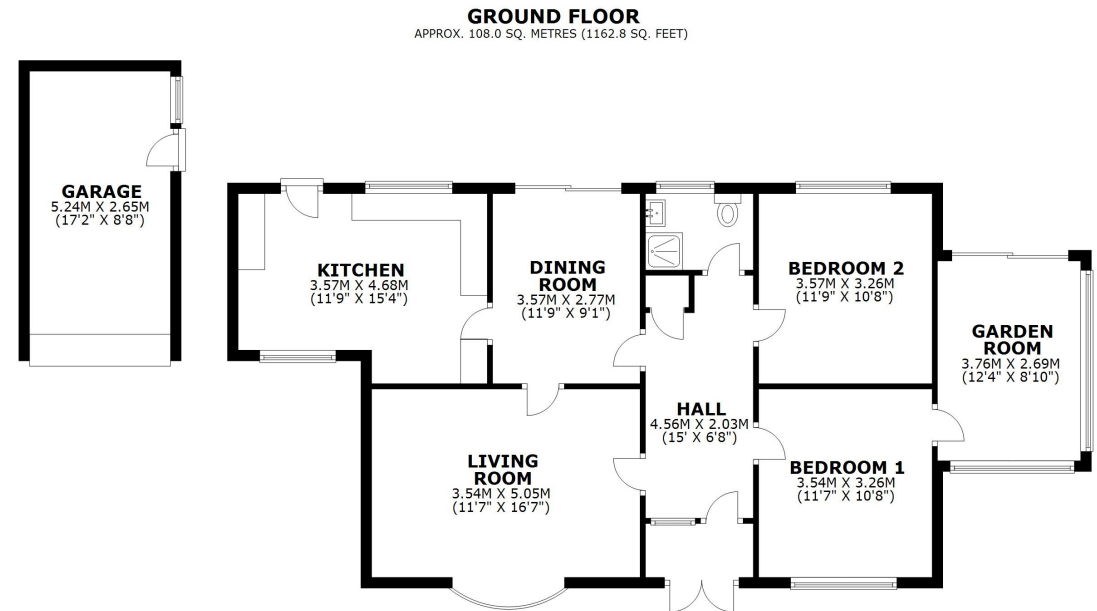

TOTAL AREA: APPROX. 108.0 SQ. METRES (1162.8 SQ. FEET)
We accept no responsibility for any mistake or inaccuracy contained within the floorplan. The floorplan is provided as a guide only and should be taken as an illustration only. The measurements, contents and positioning are approximations only and provided as a guidance tool and not an exact replication of the property.
Plan produced using PlanUp.







11 Thorns Grove, Bicton Heath, Shrewsbury, SY3 5BY

£318,500 Freehold—2 bedroom detached bungalow

sales@cgpooks.co.uk

rightmove

onTheMarket.com

RICS
Regulated by RICS



BOUNDARIES NOT CONFIRMED

Tenure	Freehold
Local Authority	Shropshire Council
Council Tax	Band C
EPC Band	Band D
Services	All mains services are connected

Expert mortgage advice available

3 Barker St, Shrewsbury SY1 1QF

Cooper Green Pooks
01743 276666



Your home may be repossessed if you do not keep up repayments on your mortgage.

There may be a fee for mortgage advice. The actual amount you pay will depend upon your circumstances. The fee is up to 1% but a typical fee is 0.3% of the amount borrowed.

11 Thorns Grove, Bicton Heath, Shrewsbury, SY3 5BY

Coopergreenpooks.co.uk

£318,500 Freehold—2 bedroom detached bungalow

sales@cgpooks.co.uk

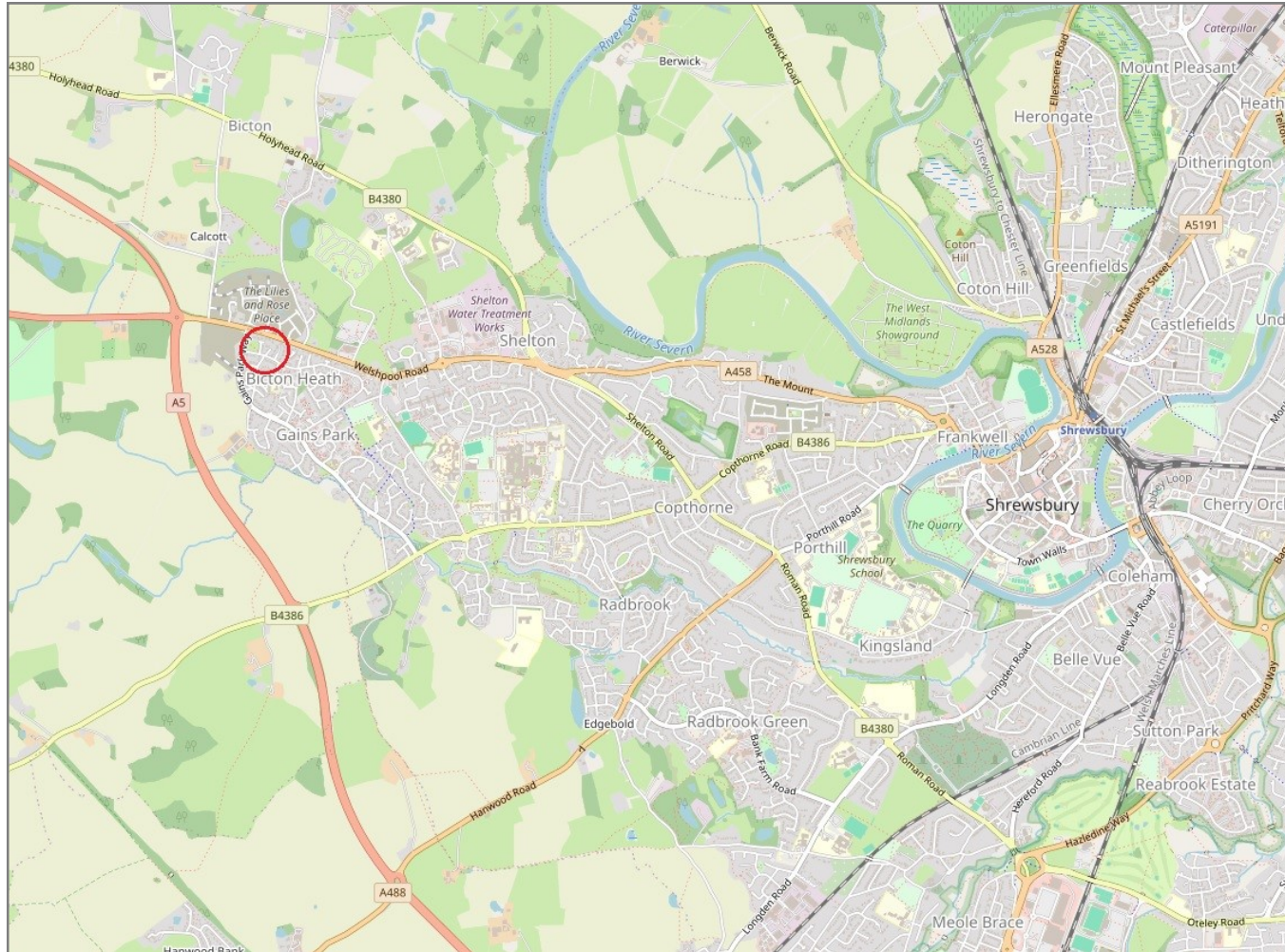

IMPORTANT NOTICE: Cooper Green Pooks for themselves and for the lessors or vendors of this property whose agents they are give notice that: 1 No appliances, services or service installations have been tested and no warranty as to suitability or serviceability is implied. Any prospective purchaser or lessee is advised to obtain verification from their surveyor or solicitor. 2. The particulars are set out as a general outline only for the guidance of the intended purchasers or lessees and do not constitute, nor constitute part of, an offer or contract. 3. All descriptions, reference to condition and necessary permissions for use and occupation and other details are given in good faith and are believed to be correct but any intending purchasers or lessees should not rely on them as statements or representation of fact but satisfy themselves by inspection or otherwise as to the correctness of each of them. 4. No person in the employment of Cooper Green Pooks has any authority to make or give any representation or warranty whatsoever in relation to this property. 5. All rentals and prices are quoted exclusive of Stamp Duty, legal and surveyors fees and any other associated purchasers or lessees costs. 6. Floor plans are indicative only and should not be relied on. 7. The plan showing the boundary of the property is indicative only and has not been checked against the legal title so should not be relied on. 8. All dimensions, floor areas and site areas are only approximate and should not be relied on. Dimensions are generally maximum room dimension.