



Halfacre Cottage, Acton Burnell, Shropshire SY5 7PA

3 bedroom detached house—£550,000 Freehold

Halfacre Cottage, Acton Burnell, Shropshire SY5 7PA

Coopergreenpooks.co.uk

£550,000 Freehold—3 bedroom detached house

sales@cgpooks.co.uk

A very attractive and individually designed family home situated in a lovely setting within this pretty and very popular village, conveniently located next to the stunning south Shropshire countryside and just a 10-minute drive from Shrewsbury.

KEY FEATURES

- Covered entrance area to hall with built in storage and shower room.
- Good sized separate living and dining rooms with windows to 2 elevations and there is also an open fireplace in the living room.
- Kitchen/breakfast room with fitted units and cooking range. Adjoining the kitchen there is a utility room providing rear access.
- Staircase from dining room to the spacious landing area, where there are 3 double bedrooms and a family bathroom. The large main bedroom could easily be divided into 2, if a 4th bedroom was required.
- Secondary glazed windows and oil-fired central heating.
- Extensive driveway and parking area for several cars which also provides access to the large garage.
- Fantastic landscaped gardens to the front side and rear of the property, that are mainly lawned with established beds, mature trees and sun terracing.
- Located within this quiet and very sought village with its local post office/store and renowned Concord Collage International school. The property is also on the doorstep of some of the county's most beautiful countryside yet within very easy access of Shrewsbury town, which is about a 10-minute drive.
- No onward chain.

Cooper Green Pooks
3 Barker Street
Shrewsbury
SY1 1QF

www.cgpooks.co.uk
sales@cgpooks.co.uk
01743 276666



Halfacre Cottage, Acton Burnell, Shropshire SY5 7PA

Coopergreenpooks.co.uk

£550,000 Freehold—3 bed-
room detached house

Ground Floor

Approx. 100.8 sq. metres (1084.8 sq. feet)

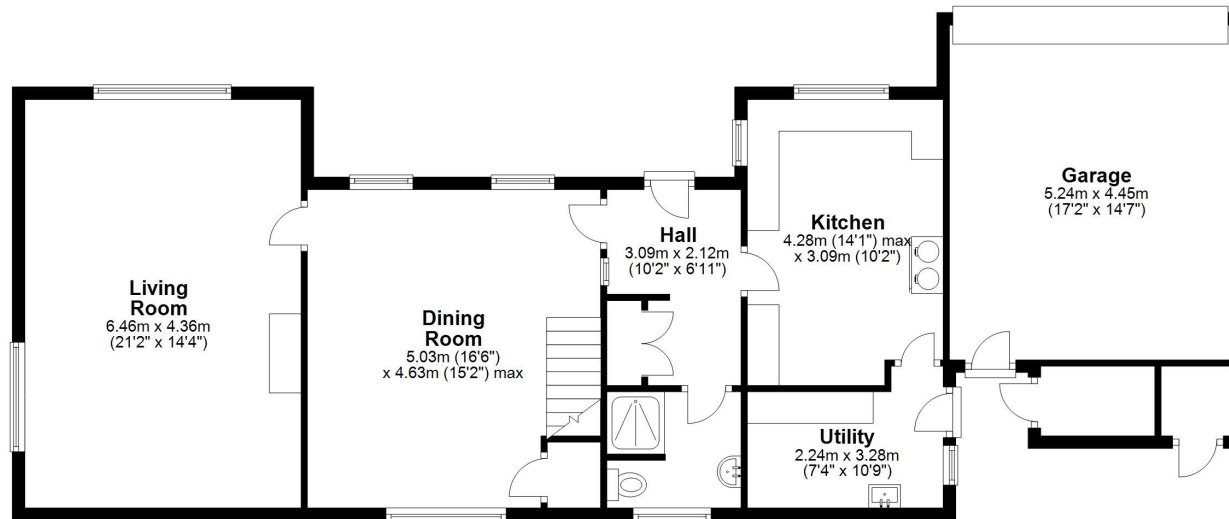

First Floor

Approx. 87.6 sq. metres (942.5 sq. feet)

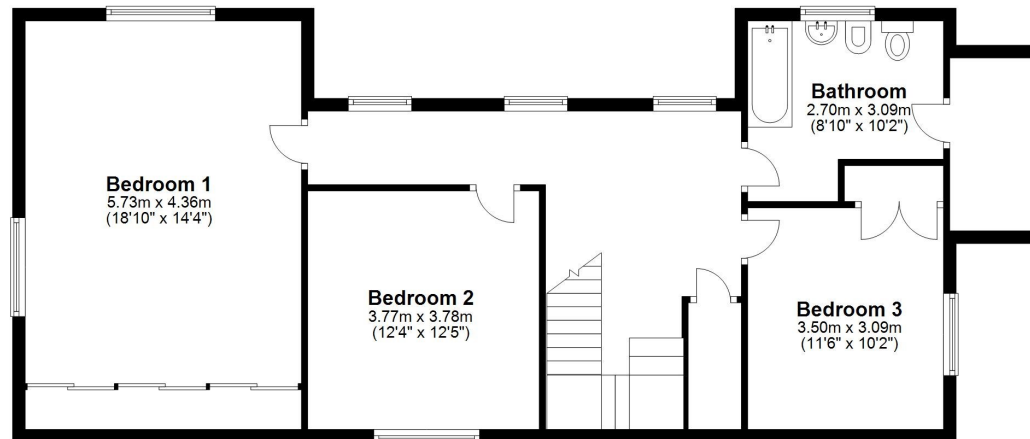

Total area: approx. 188.3 sq. metres (2027.3 sq. feet)

We accept no responsibility for any mistake or inaccuracy contained within the floorplan. The floorplan is provided as a guide only and should be taken as an illustration only. The measurements, contents and positioning are approximations only and provided as a guidance tool and not an exact replication of the property.

Plan produced using PlanUp.









Halfacre Cottage, Acton Burnell, Shropshire SY5 7PA

£550,000 Freehold—3 bedroom detached house

sales@cgpooks.co.uk

rightmove 

 OnTheMarket.com

 **RICS**
Regulated by RICS



BOUNDARIES NOT CONFIRMED

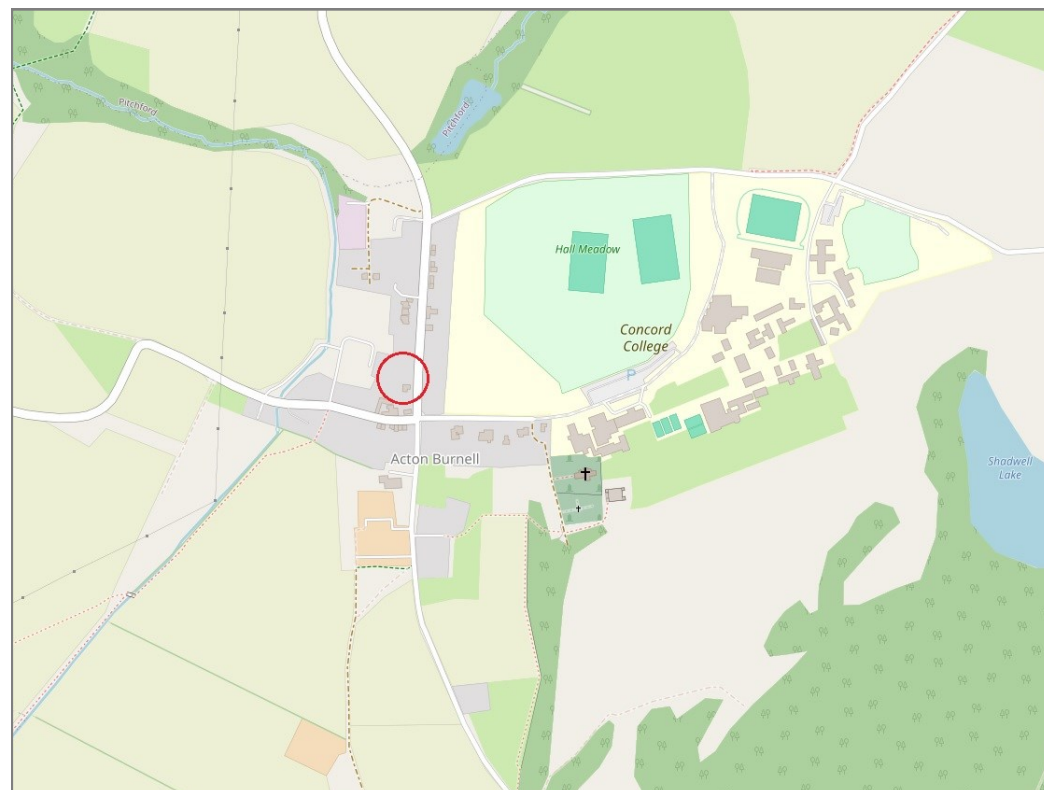

Tenure	Freehold
Local Authority	Shropshire Council
Council Tax	Band E
EPC Band	TBC
Services	Mains services water, electricity and drainage are connected
	Heating is oil

 **Expert mortgage advice available**

3 Barker St, Shrewsbury SY1 1QF

Cooper Green Pooks
01743 276666



Your home may be repossessed if you do not keep up repayments on your mortgage.

There may be a fee for mortgage advice. The actual amount you pay will depend upon your circumstances. The fee is up to 1% but a typical fee is 0.3% of the amount borrowed.

Halfacre Cottage, Acton Burnell, Shropshire SY5 7PA

Coopergreenpooks.co.uk

£550,000 Freehold—3 bedroom detached house

sales@cgpooks.co.uk

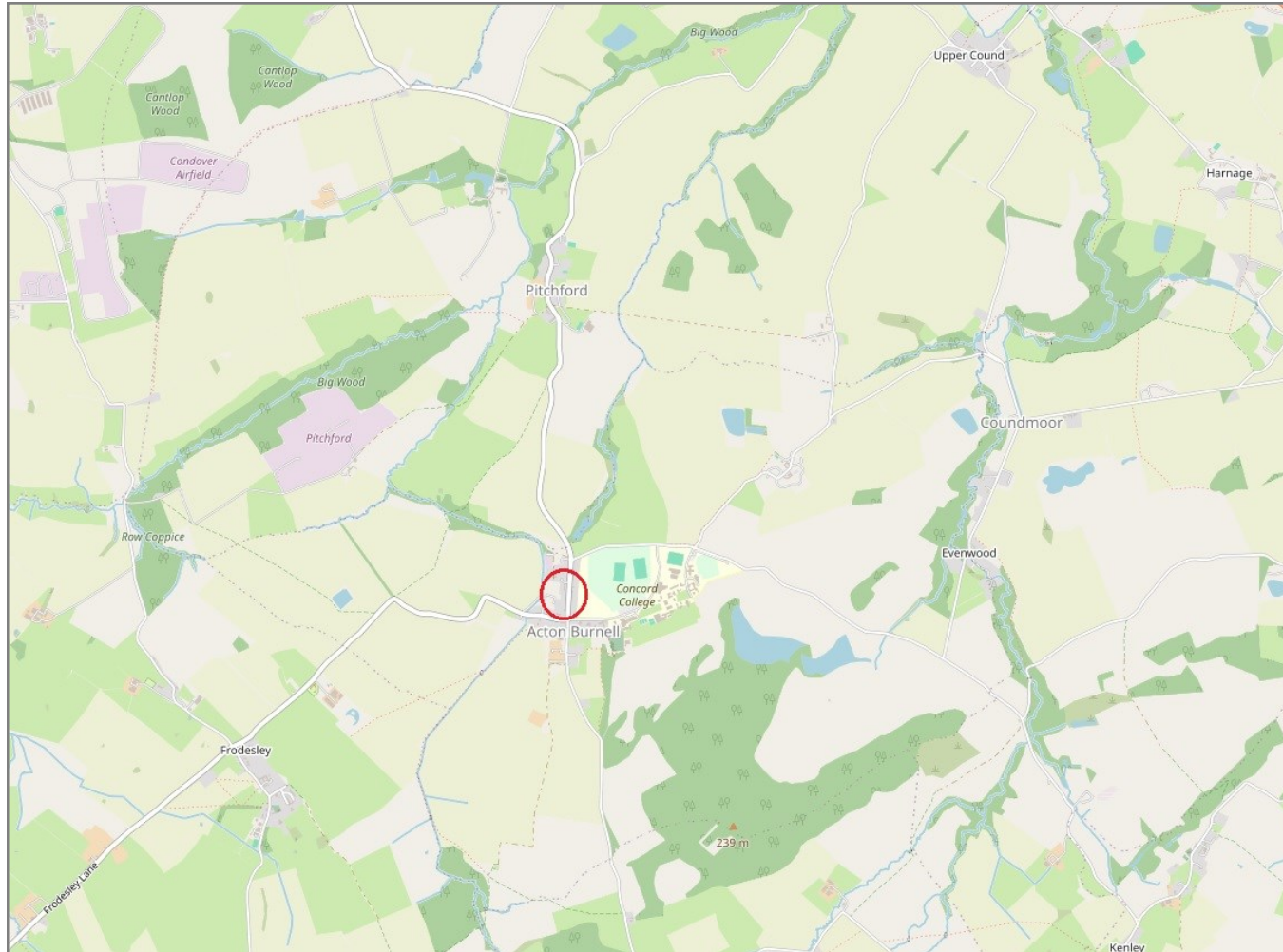

IMPORTANT NOTICE: Cooper Green Pooks for themselves and for the lessors or vendors of this property whose agents they are give notice that: 1 No appliances, services or service installations have been tested and no warranty as to suitability or serviceability is implied. Any prospective purchaser or lessee is advised to obtain verification from their surveyor or solicitor. 2. The particulars are set out as a general outline only for the guidance of the intended purchasers or lessees and do not constitute, nor constitute part of, an offer or contract. 3. All descriptions, reference to condition and necessary permissions for use and occupation and other details are given in good faith and are believed to be correct but any intending purchasers or lessees should not rely on them as statements or representation of fact but satisfy themselves by inspection or otherwise as to the correctness of each of them. 4. No person in the employment of Cooper Green Pooks has any authority to make or give any representation or warranty whatsoever in relation to this property. 5. All rentals and prices are quoted exclusive of Stamp Duty, legal and surveyors fees and any other associated purchasers or lessees costs. 6. Floor plans are indicative only and should not be relied on. 7. The plan showing the boundary of the property is indicative only and has not been checked against the legal title so should not be relied on. 8. All dimensions, floor areas and site areas are only approximate and should not be relied on. Dimensions are generally maximum room dimension.