



42 Allerton Road, Shrewsbury SY1 4QP

3 bedroom semi-detached house—£215,000 Freehold

42 Allerton Road, Shrewsbury SY1 4QP

Coopergreenpooks.co.uk

£215,000 Freehold—3 bedroom semi-detached house

sales@cgpooks.co.uk

This traditional semi-detached house has been well-maintained and improved to provide spacious accommodation throughout, while being situated within a quiet and convenient location, and benefitting from a good sized private rear garden.

KEY FEATURES

- Entrance hall with staircase to landing
- Large living room with feature fireplace and opening to the dining area, which has useful under stairs storage and plenty of natural light
- Lovely re-fitted kitchen with space for appliances, windows to two elevations and glazed door to side
- Two double bedrooms with built in wardrobes
- A further generous single bedroom, wet-room and separate WC
- uPVC double glazed windows and gas fired central heating via a modern combi boiler
- Large private rear garden, laid to lawn with paved terrace, useful brick-built store, and gated access to side
- To the front of the property is an additional lawned garden, which could easily be altered to provide driveway parking
- The property is quietly situated within a popular residential area, a short distance from some excellent amenities, primary and secondary schools, road links via the bypass, and just two miles from the town centre
- Sold with no upward chain

Cooper Green Pooks
3 Barker Street
Shrewsbury
SY1 1QF

www.cgpooks.co.uk
sales@cgpooks.co.uk



Ground Floor
Approx. 38.4 sq. metres (413.0 sq. feet)

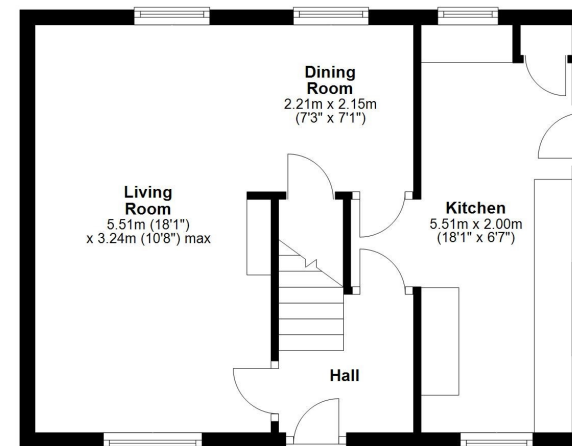

First Floor
Approx. 38.4 sq. metres (413.4 sq. feet)

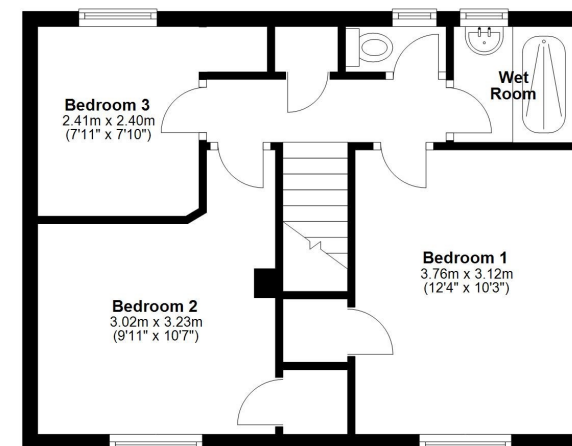

Total area: approx. 76.8 sq. metres (826.4 sq. feet)

We accept no responsibility for any mistake or inaccuracy contained within the floorplan. The floorplan is provided as a guide only and should be taken as an illustration only. The measurements, contents and positioning are approximations only and provided as a guidance tool and not an exact replication of the property. Plan produced using PlanUp.







42 Allerton Road, Shrewsbury SY1 4QP

£215,000 Freehold—3 bedroom semi-detached house

sales@cgpooks.co.uk

rightmove 

 OnTheMarket.com

 **RICS**
Regulated by RICS

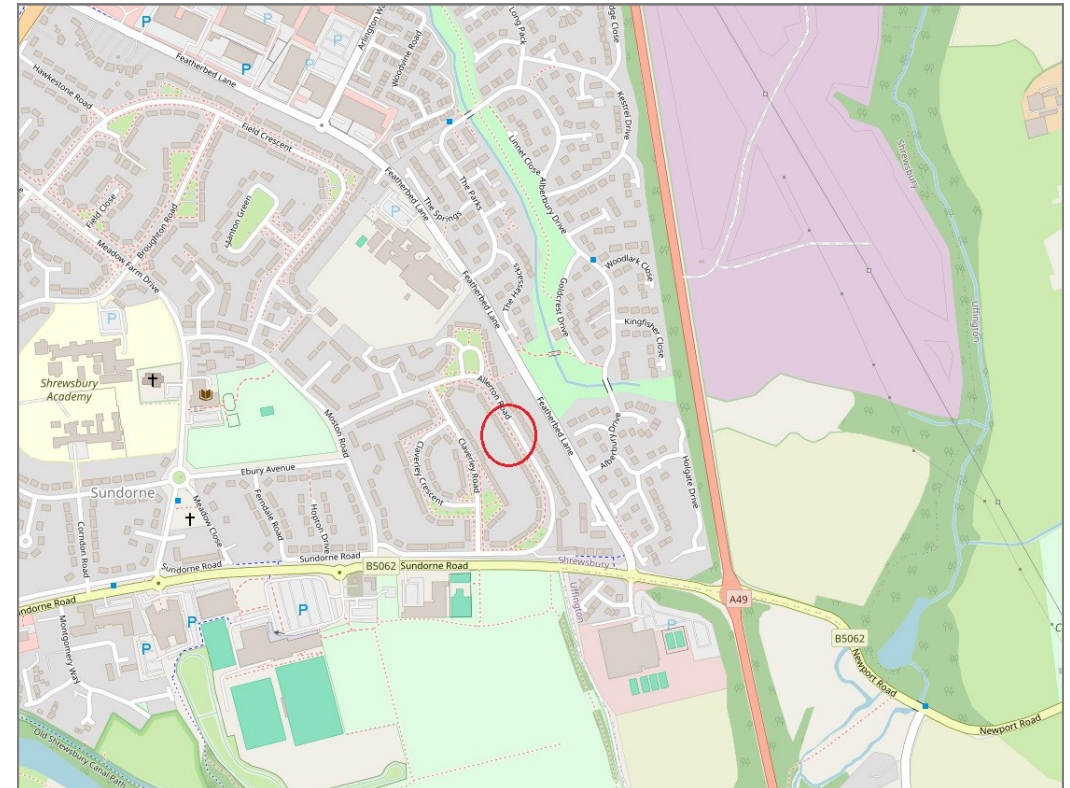

BOUNDARIES NOT CONFIRMED

Tenure	Freehold
Local Authority	Shropshire Council
Council Tax	Band B
EPC Band	TBC
Services	All mains services are connected

 **Expert mortgage advice available**

3 Barker St, Shrewsbury SY1 1QF

Cooper Green Pooks
01743 276666



Your home may be repossessed if you do not keep up repayments on your mortgage.

There may be a fee for mortgage advice. The actual amount you pay will depend upon your circumstances. The fee is up to 1% but a typical fee is 0.3% of the amount borrowed.

42 Allerton Road, Shrewsbury SY1 4QP

Coopergreenpooks.co.uk

£215,000 Freehold—3 bedroom semi-detached house

sales@cgpooks.co.uk

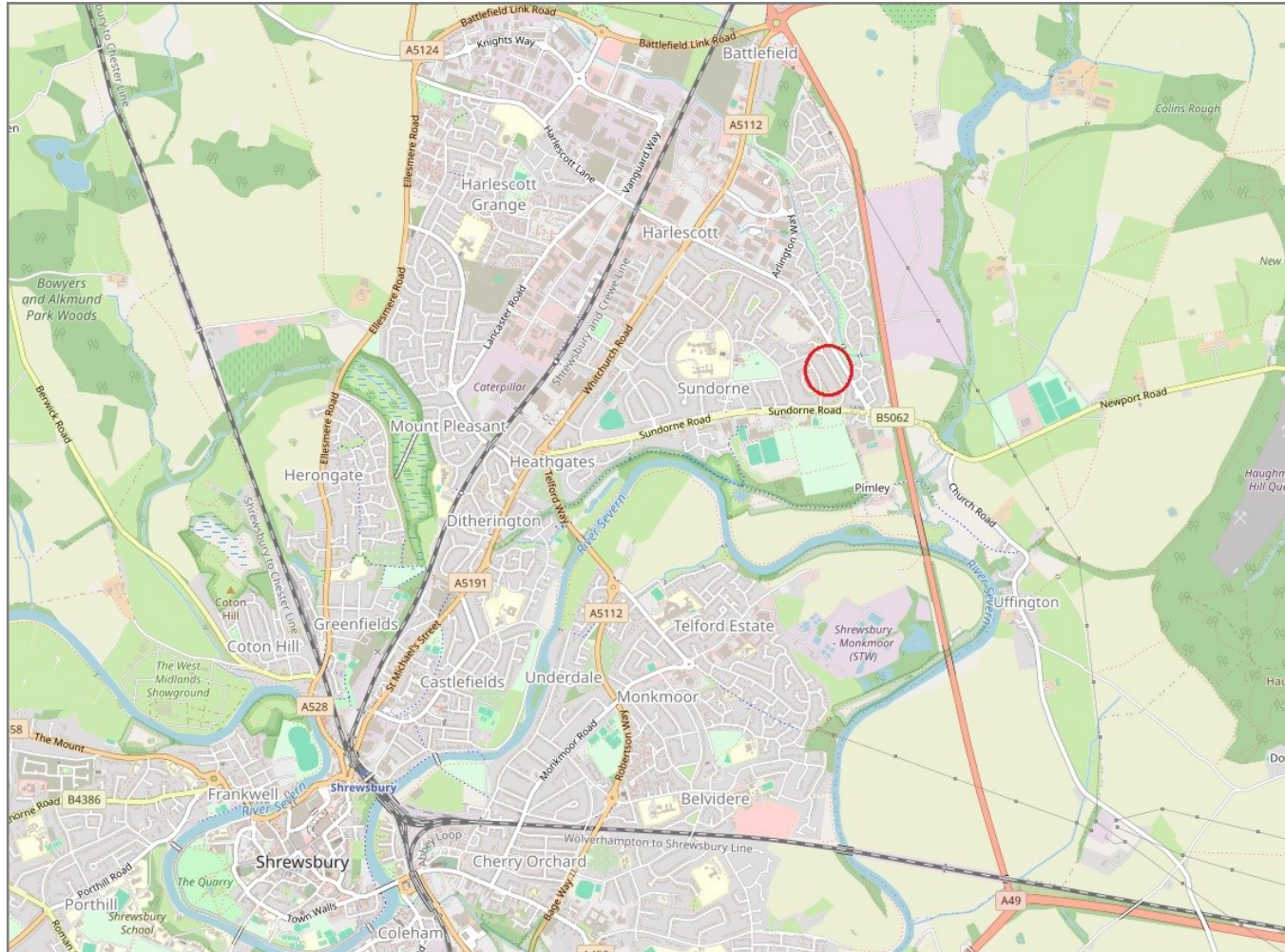

IMPORTANT NOTICE: Cooper Green Pooks for themselves and for the lessors or vendors of this property whose agents they are give notice that: 1 No appliances, services or service installations have been tested and no warranty as to suitability or serviceability is implied. Any prospective purchaser or lessee is advised to obtain verification from their surveyor or solicitor. 2. The particulars are set out as a general outline only for the guidance of the intended purchasers or lessees and do not constitute, nor constitute part of, an offer or contract. 3. All descriptions, reference to condition and necessary permissions for use and occupation and other details are given in good faith and are believed to be correct but any intending purchasers or lessees should not rely on them as statements or representation of fact but satisfy themselves by inspection or otherwise as to the correctness of each of them. 4. No person in the employment of Cooper Green Pooks has any authority to make or give any representation or warranty whatsoever in relation to this property. 5. All rentals and prices are quoted exclusive of Stamp Duty, legal and surveyors fees and any other associated purchasers or lessees costs. 6. Floor plans are indicative only and should not be relied on. 7. The plan showing the boundary of the property is indicative only and has not been checked against the legal title so should not be relied on. 8. All dimensions, floor areas and site areas are only approximate and should not be relied on. Dimensions are generally maximum room dimension.