



**3 Sutton Grove, Shrewsbury, SY2 6DN**

3 bedroom semi-detached house — £350,000 Freehold

## 3 Sutton Grove, Shrewsbury, SY2 6DN

£350,000 Freehold — 3 bedroom semi-detached house

sales@cgpooks.co.uk

Coopergreenpooks.co.uk

This very attractive semi-detached house is located in a fantastic position with large private garden, whilst being in a quiet cul-de-sac setting within a popular area of the town.

### KEY FEATURES

- Light and well-proportioned accommodation presented to a good standard throughout.
- Entrance vestibule to hall with original stained-glass windows.
- Separate good-sized living and dining rooms providing views to front and rear. There is also a living flame gas fire with surround in dining room and fireplace with slate hearth in the living room.
- Bespoke range of fitted units to kitchen with integrated appliances, as well as walk-in pantry/store, feature window to side and part glazed door to rear. External utility/laundry with space and plumbing connections for washing machine/tumble dryer.
- Staircase from hall to landing, where there are 3 bedrooms and a bathroom with separate shower.
- Original art deco windows (partially double glazed) and gas fired thermostatically controlled central heating
- Extensive gravelled driveway to the front and side of the property, providing plenty of parking, there is also space for a garage if required subject to planning permission.
- Large private rear garden which is mainly lawned with mature trees and paved sun terraces. Further lawned garden to front with a variety of mature plants.
- Due to the size of the plot, there is a lot of potential to extend the accommodation further.
- Lovely outlook in a sought after and established residential area, within walking distance of many great amenities within the local neighbourhood, such as good pubs/restaurants, supermarkets, butchers/deli, primary and secondary schools. The Rea Brook Valley nature reserve, golf course and health club are also just a short distance away
- Vacant with no onward chain.

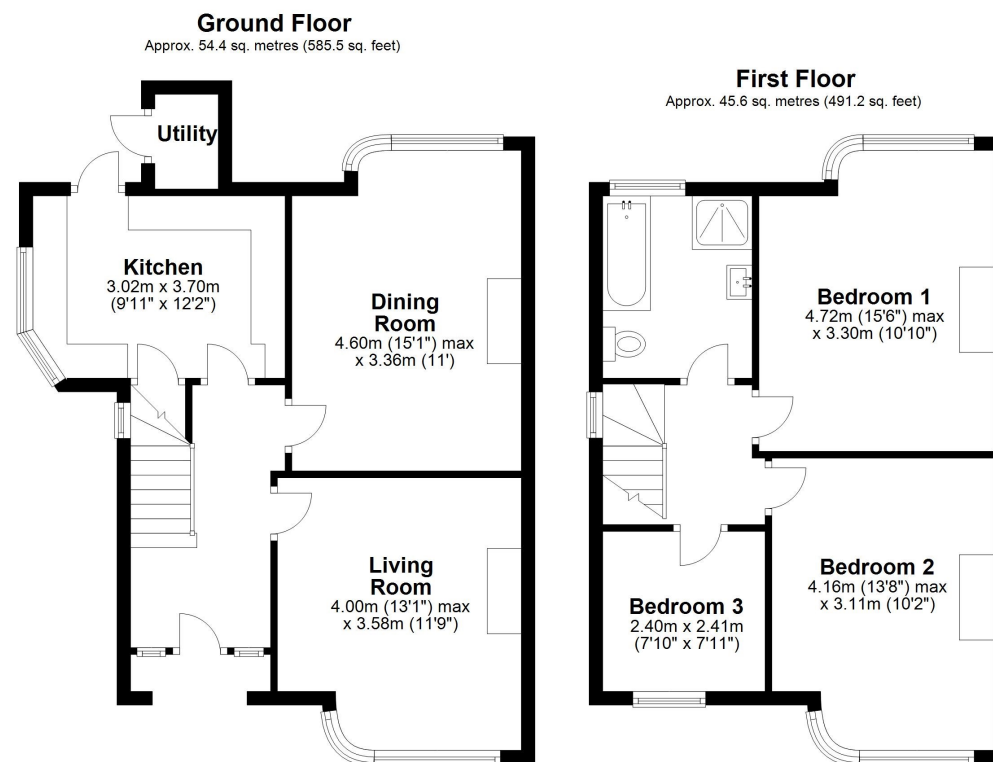

Total area: approx. 100.0 sq. metres (1076.7 sq. feet)

We accept no responsibility for any mistake or inaccuracy contained within the floorplan. The floorplan is provided as a guide only and should be taken as an illustration only. The measurements, contents and positioning are approximations only and provided as a guidance tool and not an exact replication of the property.  
Plan produced using PlanUp.







# 3 Sutton Grove, Shrewsbury, SY2 6DN

£350,000 Freehold — 3 bedroom semi-detached house

sales@cgpooks.co.uk

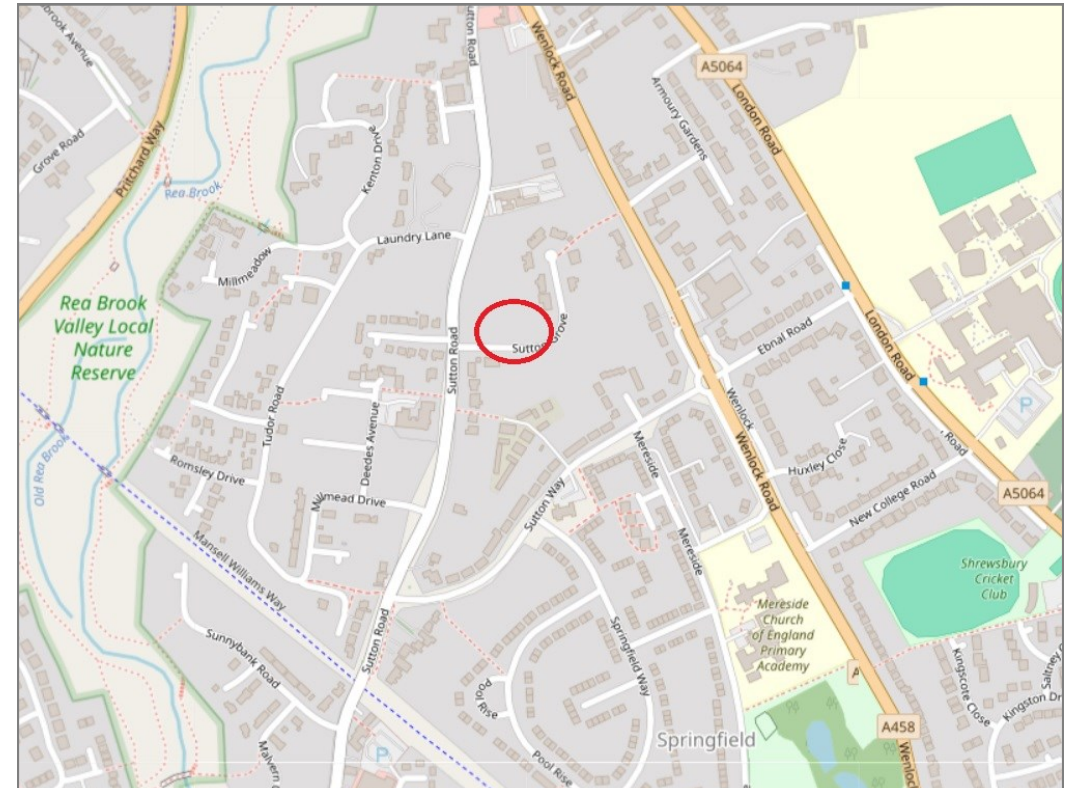
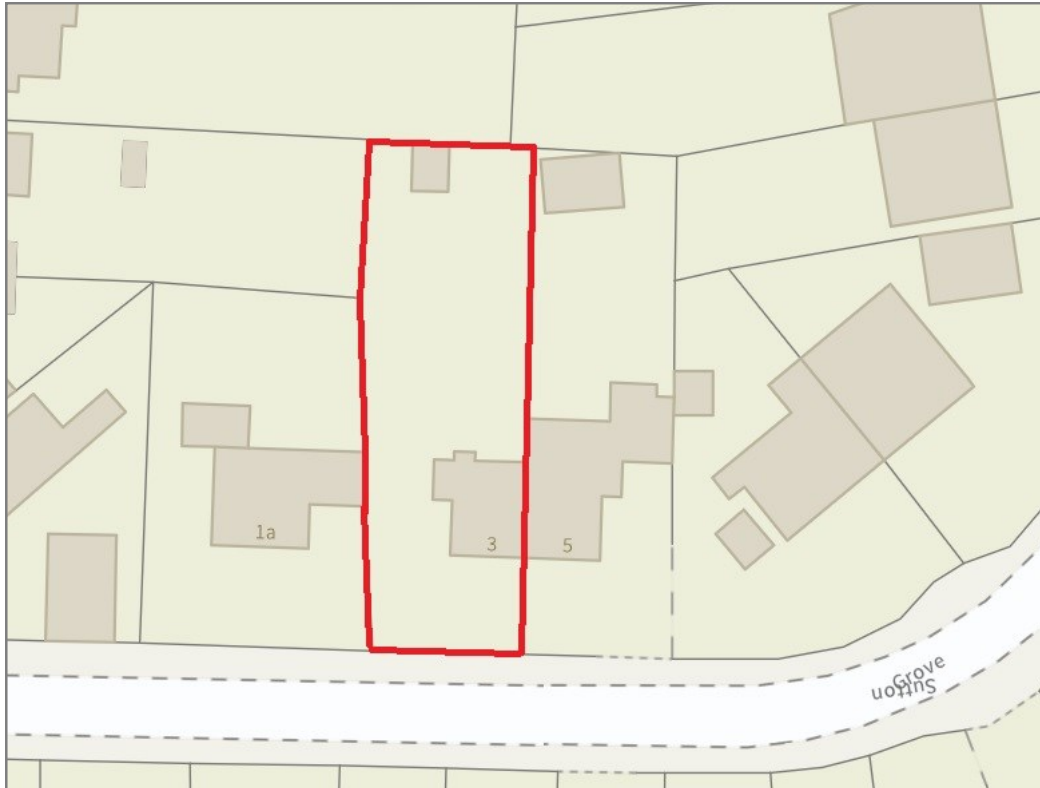

**BOUNDARIES NOT CONFIRMED**

Tenure	<b>Freehold</b>
Local Authority	<b>Shropshire Council</b>
Council Tax	<b>Band C</b>
EPC Band	<b>Band E</b>
Services	<b>All mains services are connected</b>

**Expert mortgage advice available**  
3 Barker St, Shrewsbury SY1 1QF  
**Cooper Green Pooks**  
**01743 276666**



Your home may be repossessed if you do not keep up repayments on your mortgage.  
There may be a fee for mortgage advice. The actual amount you pay will depend upon your circumstances. The fee is up to 1% but a typical fee is 0.3% of the amount borrowed.

### 3 Sutton Grove, Shrewsbury, SY2 6DN

Coopergreenpooks.co.uk

£350,000 Freehold — 3 bedroom semi-detached house

sales@cgpooks.co.uk

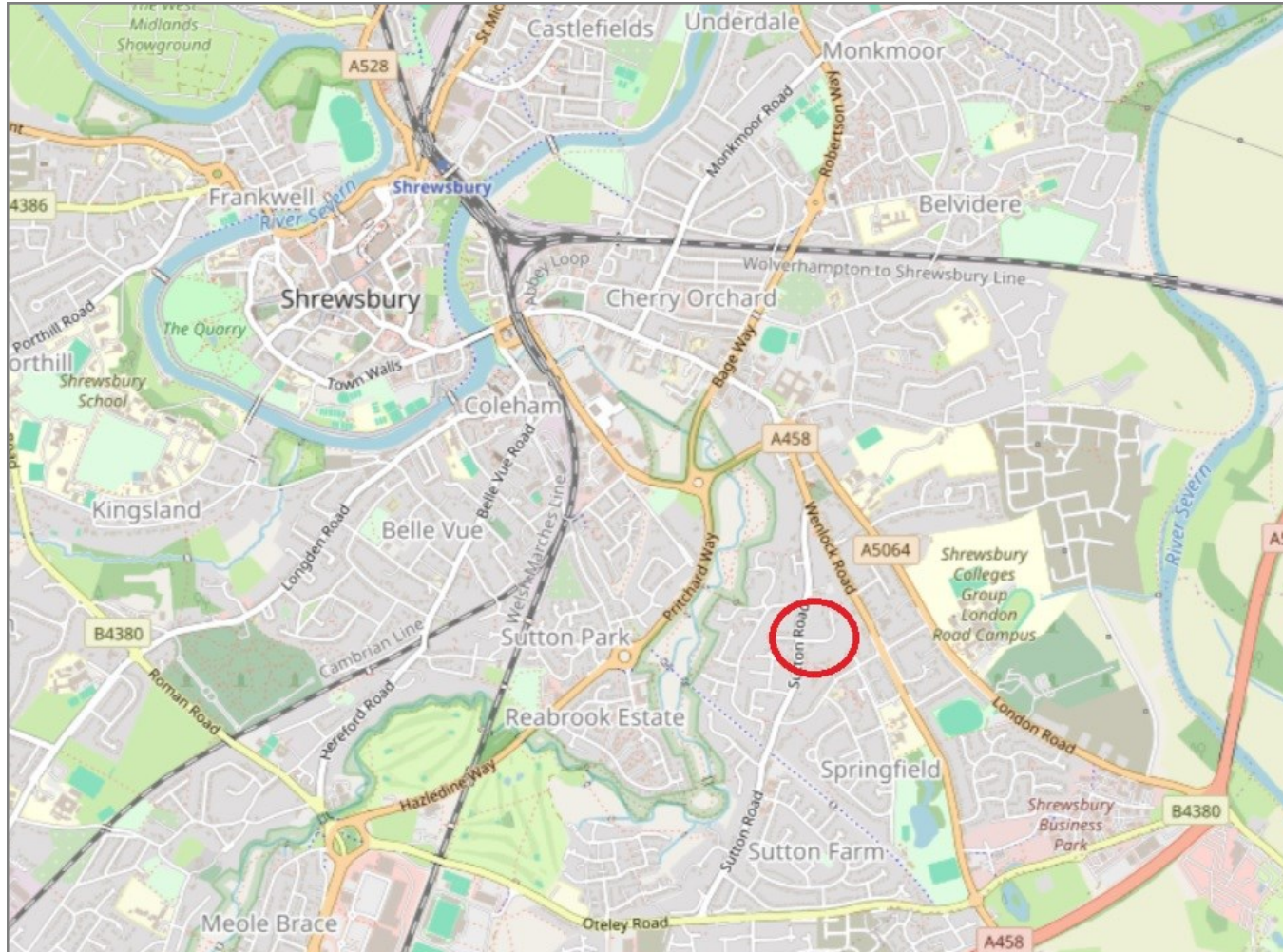

**IMPORTANT NOTICE:** Cooper Green Pooks for themselves and for the lessors or vendors of this property whose agents they are give notice that: 1 No appliances, services or service installations have been tested and no warranty as to suitability or serviceability is implied. Any prospective purchaser or lessee is advised to obtain verification from their surveyor or solicitor. 2. The particulars are set out as a general outline only for the guidance of the intended purchasers or lessees and do not constitute, nor constitute part of, an offer or contract. 3. All descriptions, reference to condition and necessary permissions for use and occupation and other details are given in good faith and are believed to be correct but any intending purchasers or lessees should not rely on them as statements or representation of fact but satisfy themselves by inspection or otherwise as to the correctness of each of them. 4. No person in the employment of Cooper Green Pooks has any authority to make or give any representation or warranty whatsoever in relation to this property. 5. All rentals and prices are quoted exclusive of Stamp Duty, legal and surveyors fees and any other associated purchasers or lessees costs. 6. Floor plans are indicative only and should not be relied on. 7. The plan showing the boundary of the property is indicative only and has not been checked against the legal title so should not be relied on. 8. All dimensions, floor areas and site areas are only approximate and should not be relied on. Dimensions are generally maximum room dimension.