



48 Stepside, Radbrook, Shrewsbury SY3 6DR

2 bedroom semi-detached bungalow—£250,000 Freehold

48 Steepside, Radbrook, Shrewsbury SY3 6DR

Coopergreenpooks.co.uk

£250,000 Freehold—2 bedroom semi-detached bungalow

sales@cgpooks.co.uk

Occupying a fantastic position within a quiet cul-de-sac, this neatly presented semi-detached bungalow offers practical and well-proportioned accommodation, while benefitting from a detached garage, private driveway and landscaped rear garden adjoining the Radbrook Nature Reserve.

KEY FEATURES

- Entrance porch opening to a good sized hallway with useful storage
- Living/dining room with feature fireplace and bow window to front
- Fitted kitchen with breakfast bar and space for appliances
- Two bedrooms, with the master having built in wardrobes
- A modern re-fitted wet room with shower and towel rail
- uPVC double glazed windows and gas fired central heating
- Private landscaped garden, partially paved for easy maintenance, with a section of lawn and gated access to the side and rear, leading directly into the Nature Reserve
- Detached single garage and driveway providing parking
- A superb location, just a short walk from Radbrook Green's excellent range of amenities, stunning walks through the Radbrook Nature Reserve, within easy access of the town centre and well-positioned for regular bus services
- Sold with no upward chain

Cooper Green Pooks
3 Barker Street
Shrewsbury
SY1 1QF

www.cgpooks.co.uk
sales@cgpooks.co.uk
01743 276666



Ground Floor
Approx. 65.9 sq. metres (709.8 sq. feet)

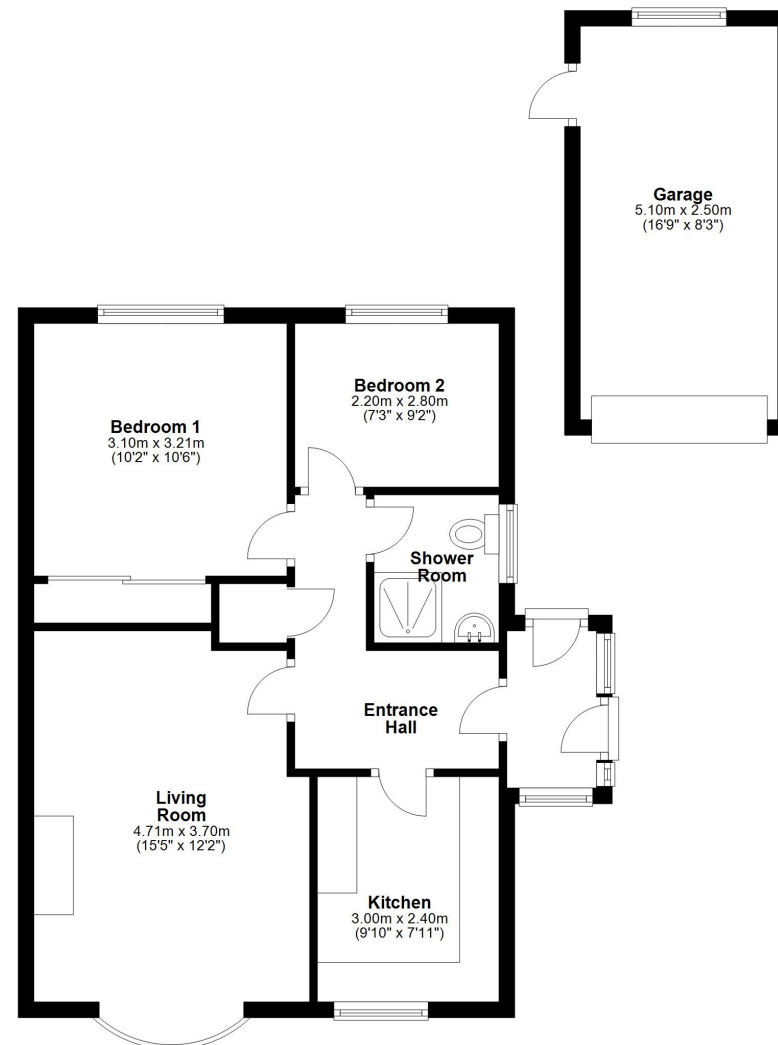

Total area: approx. 65.9 sq. metres (709.8 sq. feet)

We accept no responsibility for any mistake or inaccuracy contained within the floorplan. The floorplan is provided as a guide only and should be taken as an illustration only. The measurements, contents and positioning are approximations only and provided as a guidance tool and not an exact replication of the property. Plan produced using PlanUp.







48 Steepside, Radbrook, Shrewsbury SY3 6DR

£250,000 Freehold—2 bedroom semi-detached bungalow

sales@cgpooks.co.uk

rightmove 

 OnTheMarket.com

 **RICS**
Regulated by RICS

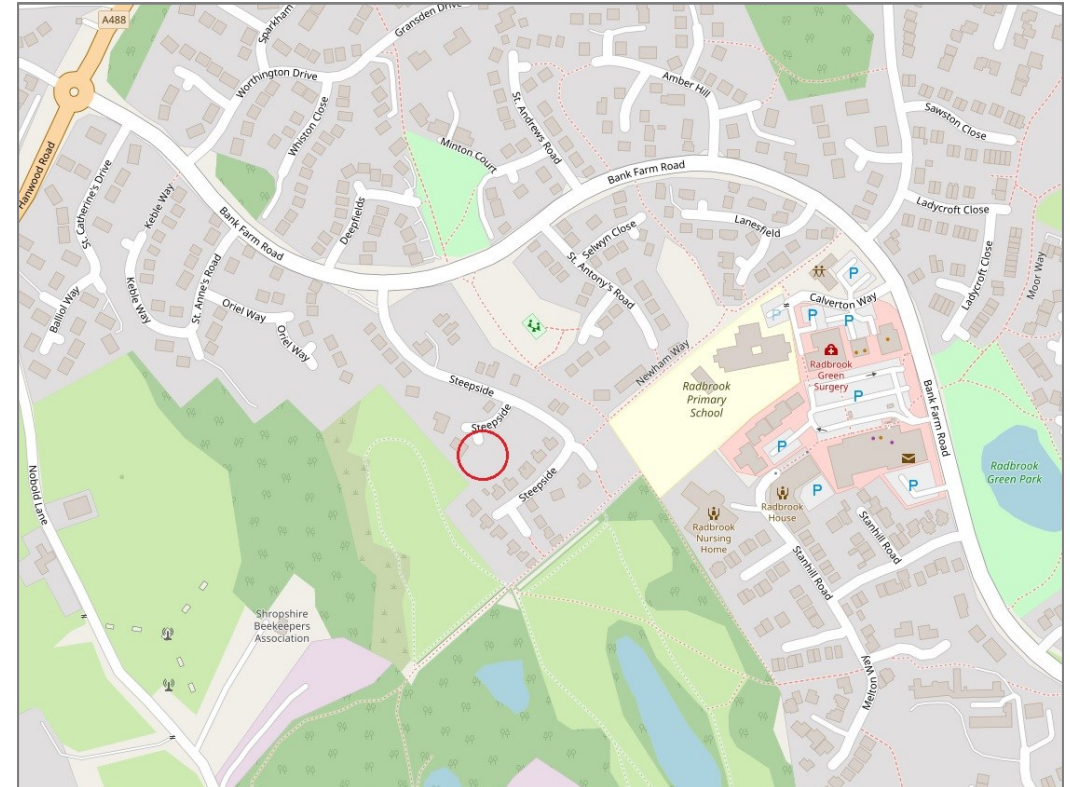
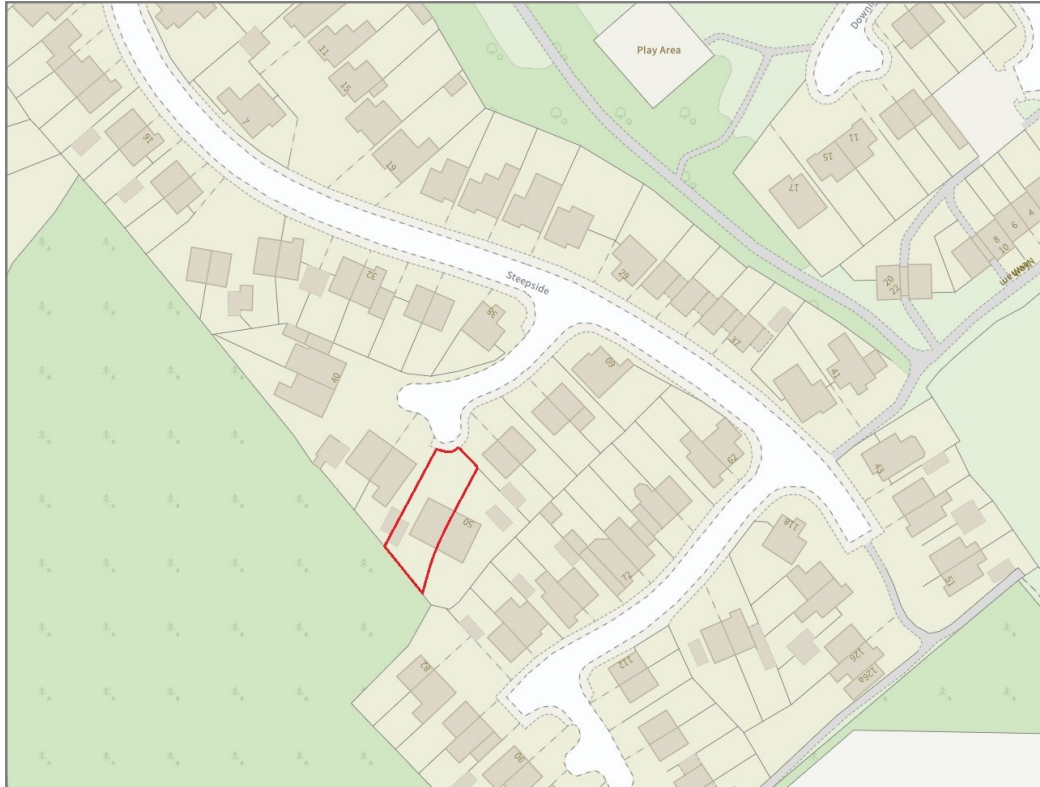

BOUNDARIES NOT CONFIRMED

Tenure	Freehold
Local Authority	Shropshire Council
Council Tax	Band B
EPC Band	TBC
Services	All mains services are connected

 **Expert mortgage advice available**

3 Barker St, Shrewsbury SY1 1QF

Cooper Green Pooks
01743 276666



Your home may be repossessed if you do not keep up repayments on your mortgage.

There may be a fee for mortgage advice. The actual amount you pay will depend upon your circumstances. The fee is up to 1% but a typical fee is 0.3% of the amount borrowed.

48 Steepside, Radbrook, Shrewsbury SY3 6DR

Coopergreenpooks.co.uk

£250,000 Freehold—2 bedroom semi-detached bungalow

sales@cgpooks.co.uk

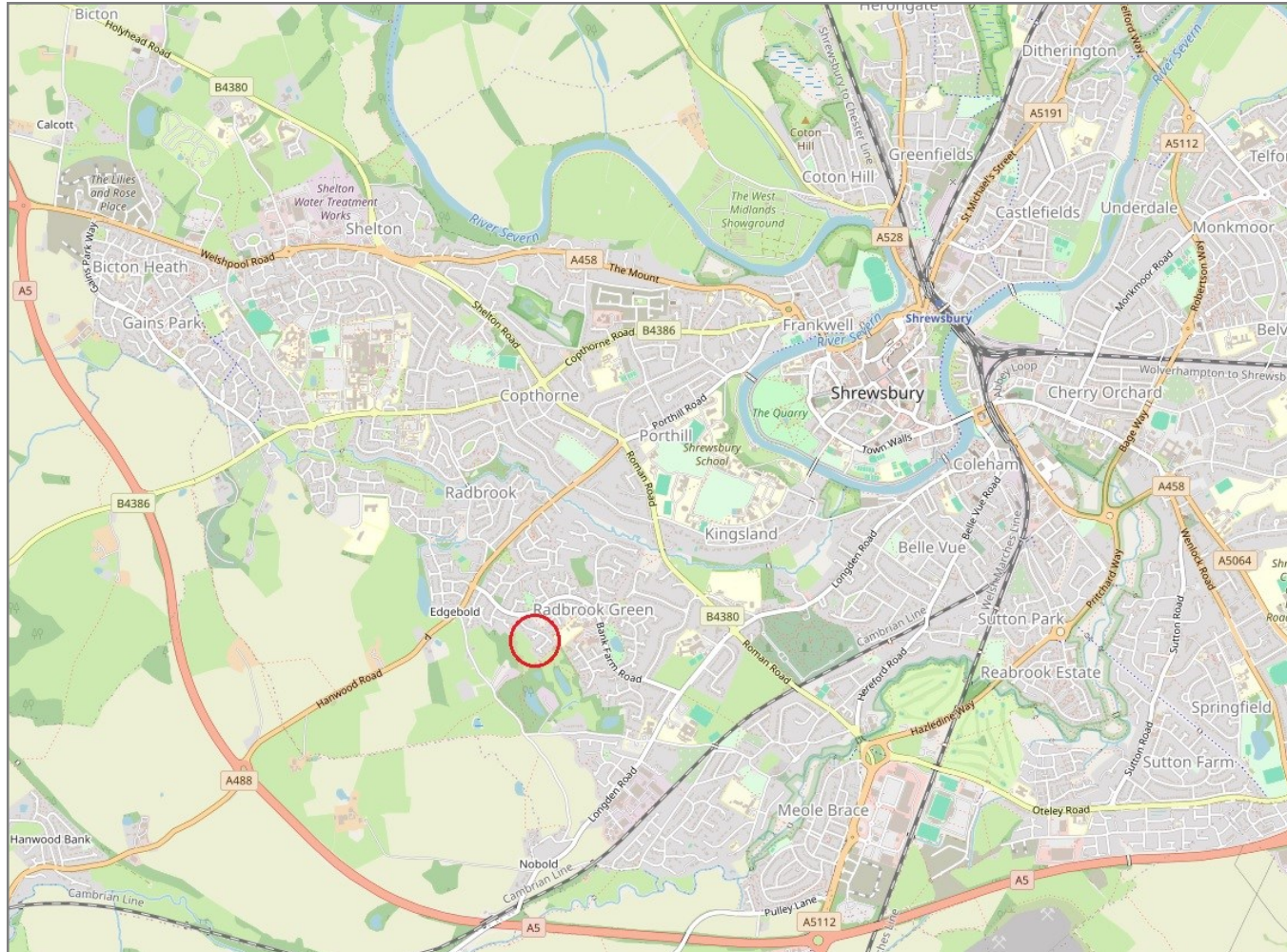

IMPORTANT NOTICE: Cooper Green Pooks for themselves and for the lessors or vendors of this property whose agents they are give notice that: 1 No appliances, services or service installations have been tested and no warranty as to suitability or serviceability is implied. Any prospective purchaser or lessee is advised to obtain verification from their surveyor or solicitor. 2. The particulars are set out as a general outline only for the guidance of the intended purchasers or lessees and do not constitute, nor constitute part of, an offer or contract. 3. All descriptions, reference to condition and necessary permissions for use and occupation and other details are given in good faith and are believed to be correct but any intending purchasers or lessees should not rely on them as statements or representation of fact but satisfy themselves by inspection or otherwise as to the correctness of each of them. 4. No person in the employment of Cooper Green Pooks has any authority to make or give any representation or warranty whatsoever in relation to this property. 5. All rentals and prices are quoted exclusive of Stamp Duty, legal and surveyors fees and any other associated purchasers or lessees costs. 6. Floor plans are indicative only and should not be relied on. 7. The plan showing the boundary of the property is indicative only and has not been checked against the legal title so should not be relied on. 8. All dimensions, floor areas and site areas are only approximate and should not be relied on. Dimensions are generally maximum room dimension.