



Lyndale, Rodington Heath, Shrewsbury SY4 4RE

4 bedroom detached house — £595,000 Freehold

Lyndale, Rodington Heath, Shrewsbury SY4 4RE

Coopergreenpooks.co.uk

£595,000 Freehold—4 bedroom detached house

sales@cgpooks.co.uk

This individually designed family home offers spacious and immaculately presented accommodation, whilst adjoining open countryside with a beautiful south facing rear garden. The property is located within a quiet and private setting in the popular hamlet of Rodington Heath, which is close to Haughmond Hill and well placed for both Telford and Shrewsbury.

KEY FEATURES

- Entrance vestibule with walk in store to a spacious hall, which has a feature staircase to landing and also an adjoining shower room and cloakroom.
- Excellent living space consisting of a living room with stone open fire surround, window to side and double glazed doors to rear sun terrace. There is also a separate family room/home office and a dining room which has a door to kitchen whilst also being semi open plan to the living room. All of the reception areas and hall have the benefit of the same wood effect flooring throughout.
- Fitted kitchen/breakfast room with an electric hob, double oven and tiled flooring which runs through to the good-sized utility room. Off the utility there is a side entrance lobby which provides access to both the front and rear, as well as garage and workshop.
- 4 double bedrooms with built in wardrobes and a family bathroom. The large main bedroom also has an en suite bathroom.
- Double glazed windows and gas fired central heating.
- Double gated access to an extensive driveway which provides parking for several cars and access to the integral garage.
- Magnificent south facing rear garden which has been landscaped to lawn with established beds, hedging and specimen fruit trees. There is also a fabulous paved sun terrace with ornamental pond, barbecue area and pergola.
- Benefitting from 1/4 of an acre of peaceful settings, close to stunning woodland walks at Haughmond Hill, whilst also being just a short drive from a good local primary school and some great pubs/restaurant, such as the Haughmond at Upton Magna or Corbet Arms at Uffington.
- The property is also conveniently placed midway between both Shrewsbury (4 miles) and Telford (7 miles).

Cooper Green Pooks
3 Barker Street
Shrewsbury
SY1 1QF

www.cgpooks.co.uk
sales@cgpooks.co.uk



£595,000 Freehold—4 bedroom detached house

Ground Floor

Approx. 142.0 sq. metres (1529.0 sq. feet)

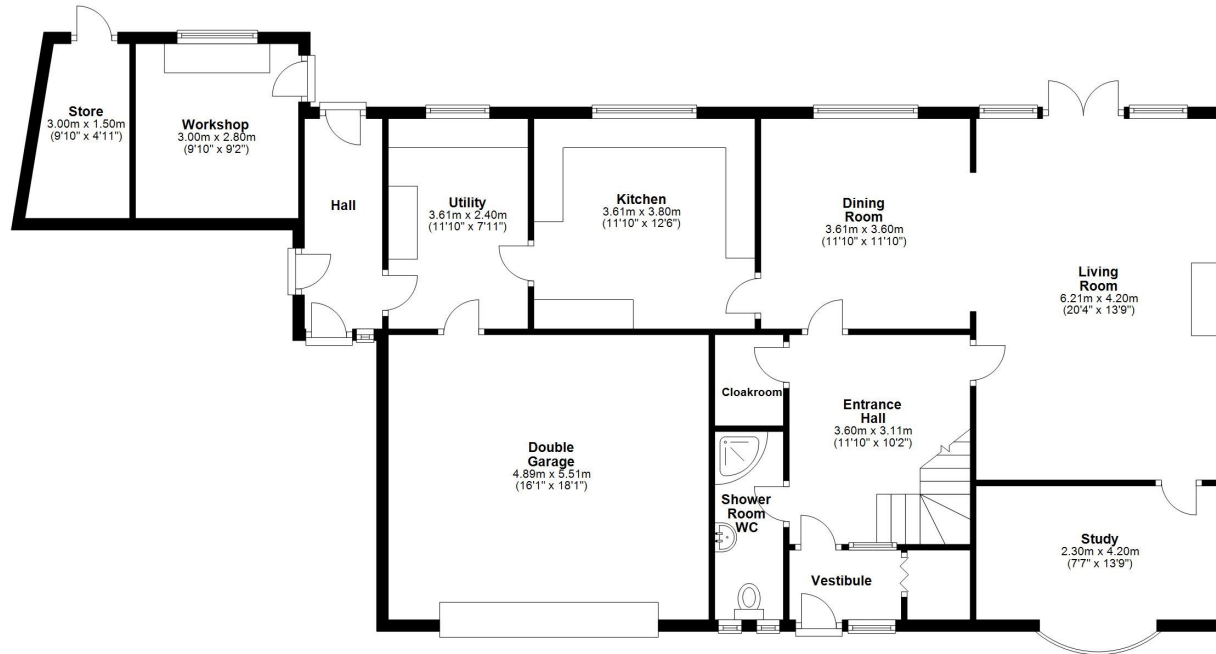

First Floor

Approx. 87.9 sq. metres (946.5 sq. feet)

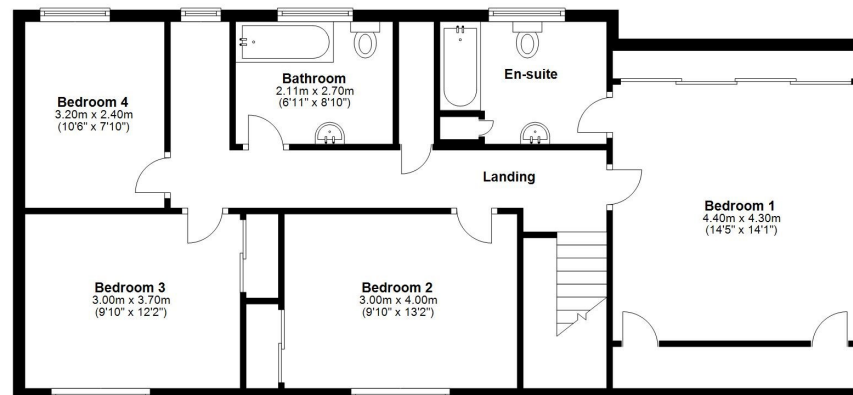

Total area: approx. 230.0 sq. metres (2475.4 sq. feet)

We accept no responsibility for any mistake or inaccuracy contained within the floorplan. The floorplan is provided as a guide only and should be taken as an illustration only. The measurements, contents and positioning are approximations only and provided as a guidance tool and not an exact replication of the property.
Plan produced using PlanItUp.











Lyndale, Rodington Heath, Shrewsbury SY4 4RE

£595,000 Freehold—4 bedroom detached house

sales@cgpooks.co.uk

rightmove 

 OnTheMarket.com

 **RICS**
Regulated by RICS

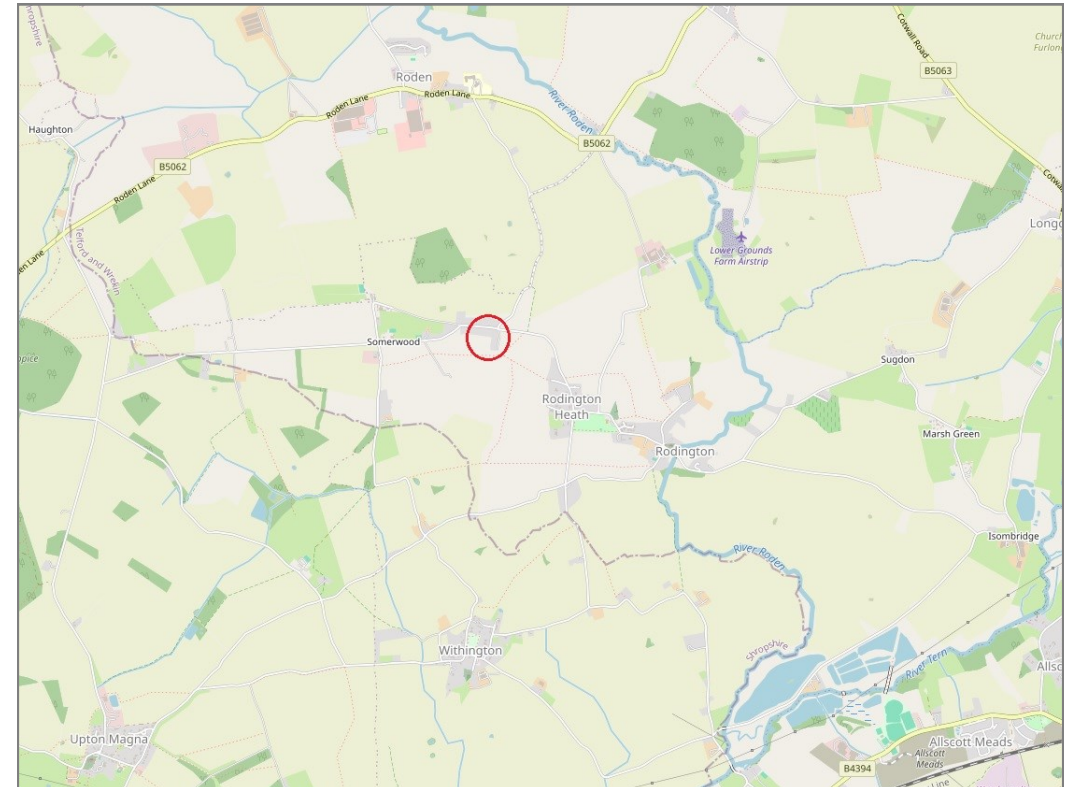

BOUNDARIES NOT CONFIRMED

Tenure	Freehold
Local Authority	Shropshire Council
Council Tax	Band F
EPC Band	Band D
Services	All mains services are connected

 **Expert mortgage advice available**

3 Barker St, Shrewsbury SY1 1QF

Cooper Green Pooks
01743 276666



Your home may be repossessed if you do not keep up repayments on your mortgage.

There may be a fee for mortgage advice. The actual amount you pay will depend upon your circumstances. The fee is up to 1% but a typical fee is 0.3% of the amount borrowed.

Lyndale, Rodington Heath, Shrewsbury SY4 4RE

Coopergreenpooks.co.uk

£595,000 Freehold—4 bedroom detached house

sales@cgpooks.co.uk

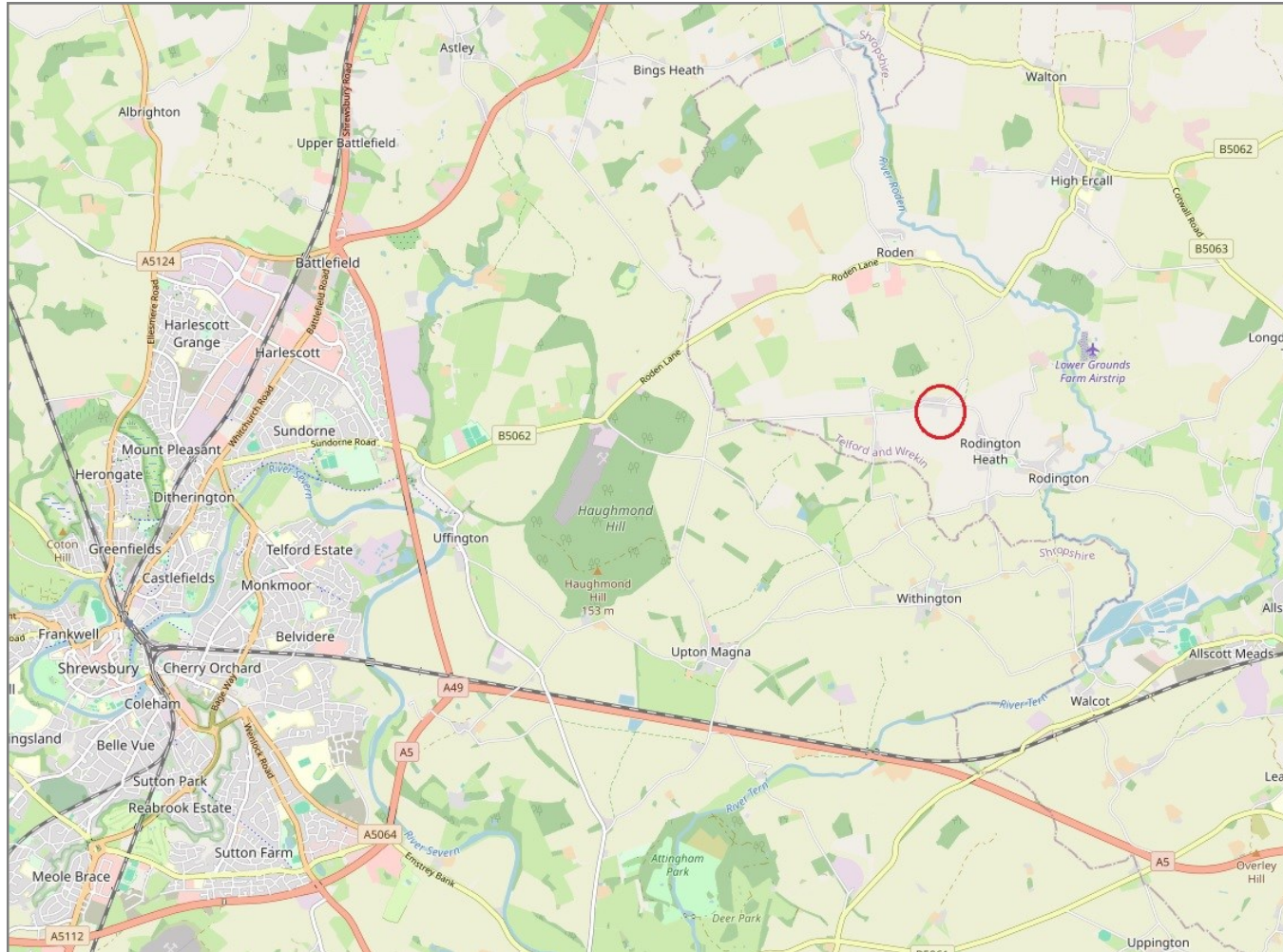

IMPORTANT NOTICE: Cooper Green Pooks for themselves and for the lessors or vendors of this property whose agents they are give notice that: 1 No appliances, services or service installations have been tested and no warranty as to suitability or serviceability is implied. Any prospective purchaser or lessee is advised to obtain verification from their surveyor or solicitor. 2. The particulars are set out as a general outline only for the guidance of the intended purchasers or lessees and do not constitute, nor constitute part of, an offer or contract. 3. All descriptions, reference to condition and necessary permissions for use and occupation and other details are given in good faith and are believed to be correct but any intending purchasers or lessees should not rely on them as statements or representation of fact but satisfy themselves by inspection or otherwise as to the correctness of each of them. 4. No person in the employment of Cooper Green Pooks has any authority to make or give any representation or warranty whatsoever in relation to this property. 5. All rentals and prices are quoted exclusive of Stamp Duty, legal and surveyors fees and any other associated purchasers or lessees costs. 6. Floor plans are indicative only and should not be relied on. 7. The plan showing the boundary of the property is indicative only and has not been checked against the legal title so should not be relied on. 8. All dimensions, floor areas and site areas are only approximate and should not be relied on. Dimensions are generally maximum room dimension.