



7 Kingston Drive, Shrewsbury SY2 6SD

4 bedroom detached house — £440,000 Freehold

7 Kingston Drive, Shrewsbury SY2 6SD

Coopergreenpooks.co.uk

£440,000 Freehold—4 bedroom detached house

sales@cgpooks.co.uk

This very well presented family home offers excellent accommodation which has been improved and extended, whilst also having a beautifully landscaped and private south west facing rear garden.

KEY FEATURES

- Entrance hall with cloakroom
- Living room having a feature gas fire and window to front.
- Separate dining room with door to kitchen and access to a lovely conservatory with double doors opening to garden.
- Well fitted kitchen/breakfast room with tiled flooring to match both the dining room and conservatory, as well as windows to 2 elevations and door to side.
- Family room with wood effect flooring and windows to both front and side. This room would also make an excellent home office.
- From living room, door to an enclosed staircase which leads to the first floor landing where there are 4 double bedrooms and a family bathroom. All bedrooms have built in wardrobes and the main bedroom also has an en suite shower room.
- uPVC double glazed windows and gas fired central heating.
- Extensive block paved driveway to the front and side of the property providing parking for several cars and access to a detached single garage.
- Very attractively landscaped and private south west facing rear garden which is mainly lawned with established borders and decked sun terrace. In addition to which there is also a further small area of enclosed garden with 2 greenhouses.
- Good location in a popular residential area conveniently situated a short walk from Mereside park, Shrewsbury cricket club, local schools and collage, as well as Shrewsbury business park. The bypass is also just a few minutes drive from the property, as is Meole Brace retail park and the town center.

Cooper Green Pooks

3 Barker Street

Shrewsbury

SY1 1QF

www.cgpooks.co.uk



7 Kingston Drive, Shrewsbury SY2 6SD

Coopergreenpooks.co.uk

£440,000 Freehold—4 bedroom detached house

sales@cgpooks.co.uk

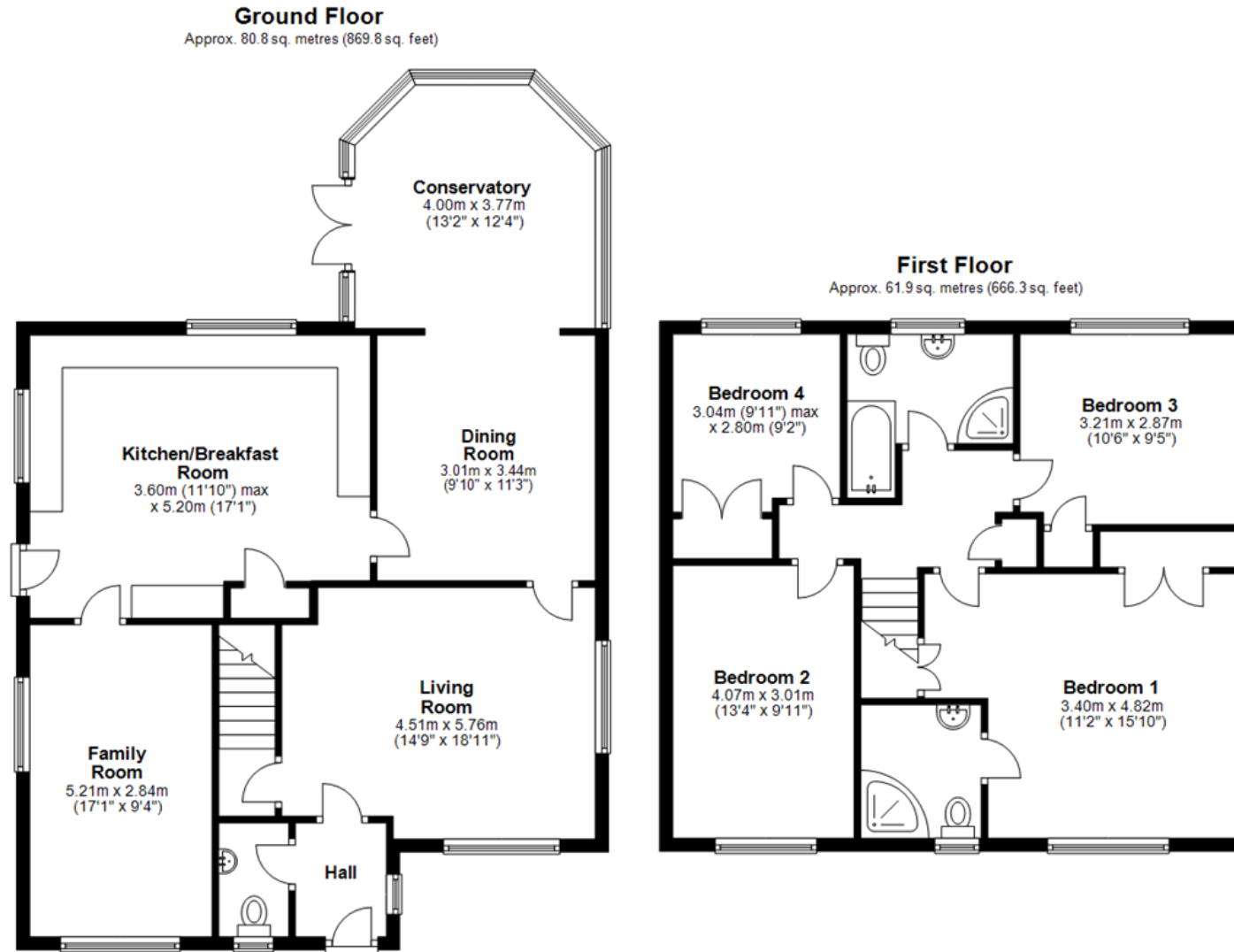









7 Kingston Drive, Shrewsbury SY2 6SD

£440,000 Freehold—4 bedroom detached house

sales@cgpooks.co.uk

rightmove 

 OnTheMarket.com

 **RICS**
Regulated by RICS

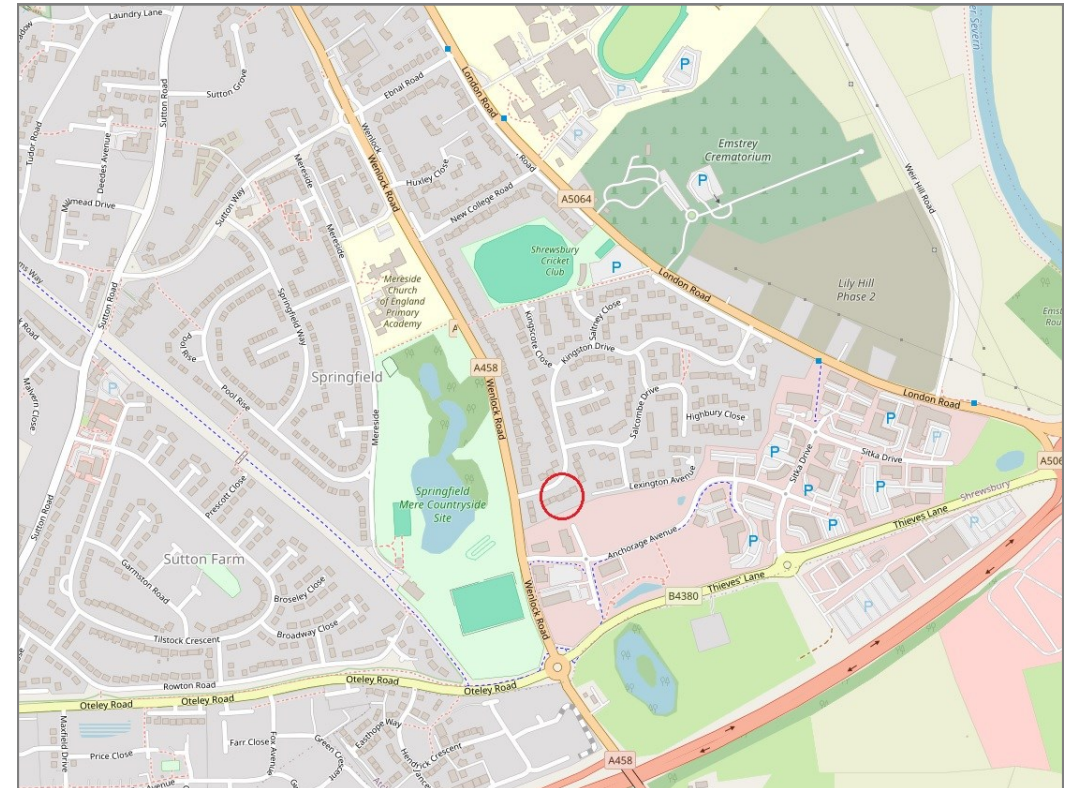

BOUNDARIES NOT CONFIRMED

Tenure	Freehold
Local Authority	Shropshire Council
Council Tax	Band E
EPC Band	Band D
Services	All mains services are connected

 **Expert mortgage advice available**

3 Barker St, Shrewsbury SY1 1QF

Cooper Green Pooks
01743 276666



Your home may be repossessed if you do not keep up repayments on your mortgage.

There may be a fee for mortgage advice. The actual amount you pay will depend upon your circumstances. The fee is up to 1% but a typical fee is 0.3% of the amount borrowed.

7 Kingston Drive, Shrewsbury SY2 6SD

Coopergreenpooks.co.uk

£440,000 Freehold—4 bedroom detached house

sales@cgpooks.co.uk

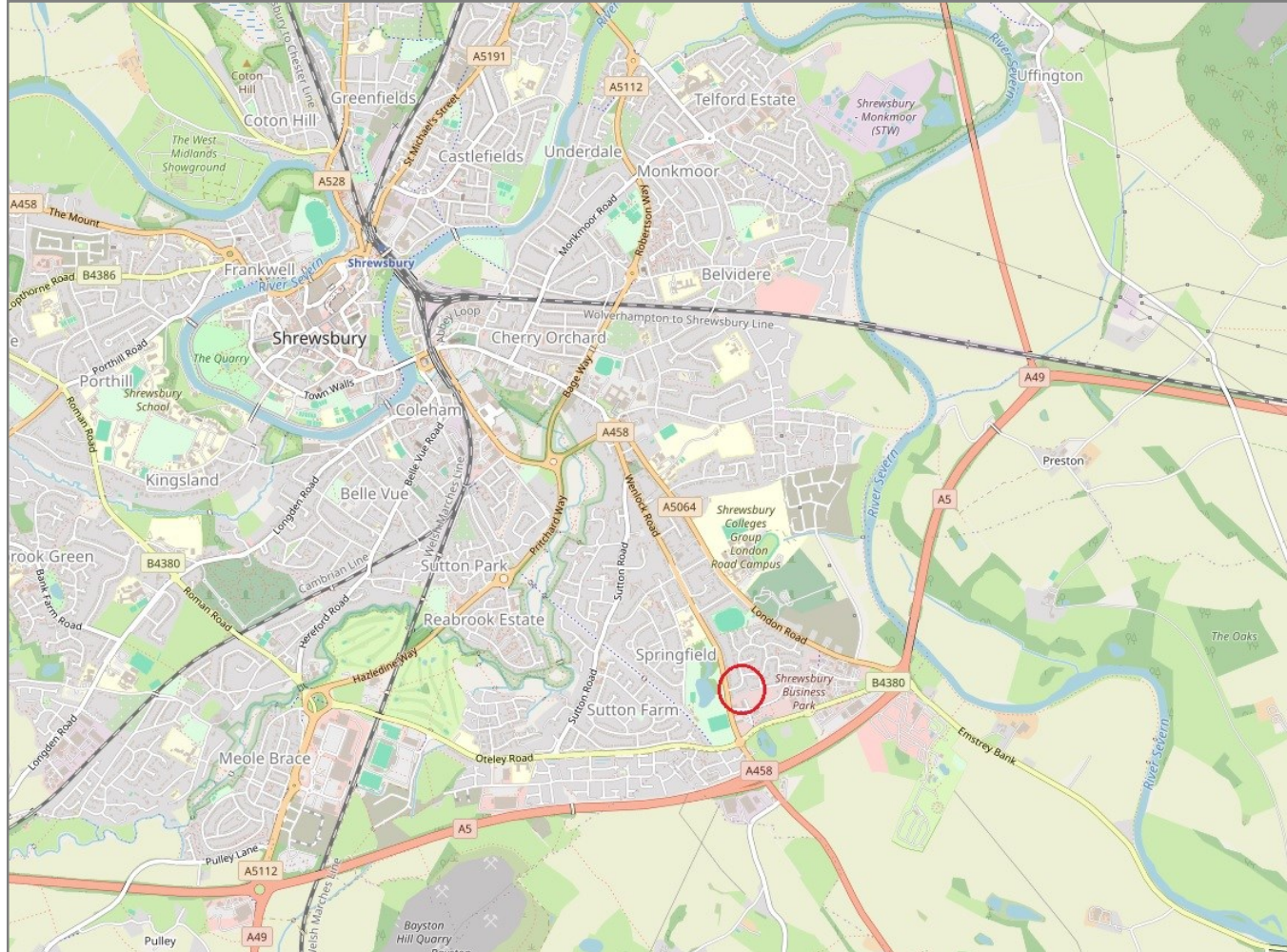

IMPORTANT NOTICE: Cooper Green Pooks for themselves and for the lessors or vendors of this property whose agents they are give notice that: 1 No appliances, services or service installations have been tested and no warranty as to suitability or serviceability is implied. Any prospective purchaser or lessee is advised to obtain verification from their surveyor or solicitor. 2. The particulars are set out as a general outline only for the guidance of the intended purchasers or lessees and do not constitute, nor constitute part of, an offer or contract. 3. All descriptions, reference to condition and necessary permissions for use and occupation and other details are given in good faith and are believed to be correct but any intending purchasers or lessees should not rely on them as statements or representation of fact but satisfy themselves by inspection or otherwise as to the correctness of each of them. 4. No person in the employment of Cooper Green Pooks has any authority to make or give any representation or warranty whatsoever in relation to this property. 5. All rentals and prices are quoted exclusive of Stamp Duty, legal and surveyors fees and any other associated purchasers or lessees costs. 6. Floor plans are indicative only and should not be relied on. 7. The plan showing the boundary of the property is indicative only and has not been checked against the legal title so should not be relied on. 8. All dimensions, floor areas and site areas are only approximate and should not be relied on. Dimensions are generally maximum room dimension.