



The Gables, 3 Sutton Road, Shrewsbury SY2 6DE
5 bedroom detached house — Offers in the region of £575,000 Freehold

The Gables, 3 Sutton Road, Shrewsbury SY2 6DE

Coopergreenpooks.co.uk

Offers in the region of £575,000 Freehold—5 bedroom detached house

sales@cgpooks.co.uk

Located within a lovely secluded setting, this very attractive detached Edwardian property provides good accommodation with some very nice original features, whilst being conveniently situated a short distance from the town centre.

KEY FEATURES

- Entrance porch to hall with beautiful original decorative tiled flooring and cloakroom.
- Impressive separate living and dining rooms, both with views over gardens.
- Breakfast room with quarry tile flooring and access to utility room, as well as kitchen with rear porch and a large walk-in pantry/store.
- Feature staircase from hall to first floor landing with stained glass windows, where there are 4 bedrooms (3 doubles) and a large bathroom.
- From the landing there is a door to an enclosed staircase which leads to a large second floor 5th bedroom with views to front and rear.
- Gas central heating and partial double-glazed windows.
- Double gated access to an extensive driveway providing parking for several cars and access to a detached garage.
- There is a lovely private and mature walled garden to the front of the property, which is lawned with established trees, including a productive fig tree and boarders.
- To the rear of the property there is a private walled courtyard and brick-built store.
- Really good situation a short walk from some excellent amenities, including Prestfelde School, good local pubs, supermarket and delicatessen. The property is also just a few minutes' walk from the Reabrook nature reserve and about a 10-minute walk from the town centre.
- No onward chain.



Cooper Green Pooks
3 Barker Street
Shrewsbury
SY1 1QF

www.cgpooks.co.uk
sales@cgpooks.co.uk
01743 276666



The Gables, 3 Sutton Road, Shrewsbury SY2 6DE

Coopergreenpooks.co.uk

Offers in the region of £575,000 Freehold—5 bedroom detached house

sales@cgpooks.co.uk

Ground Floor

Approx. 106.1 sq. metres (1142.1 sq. feet)

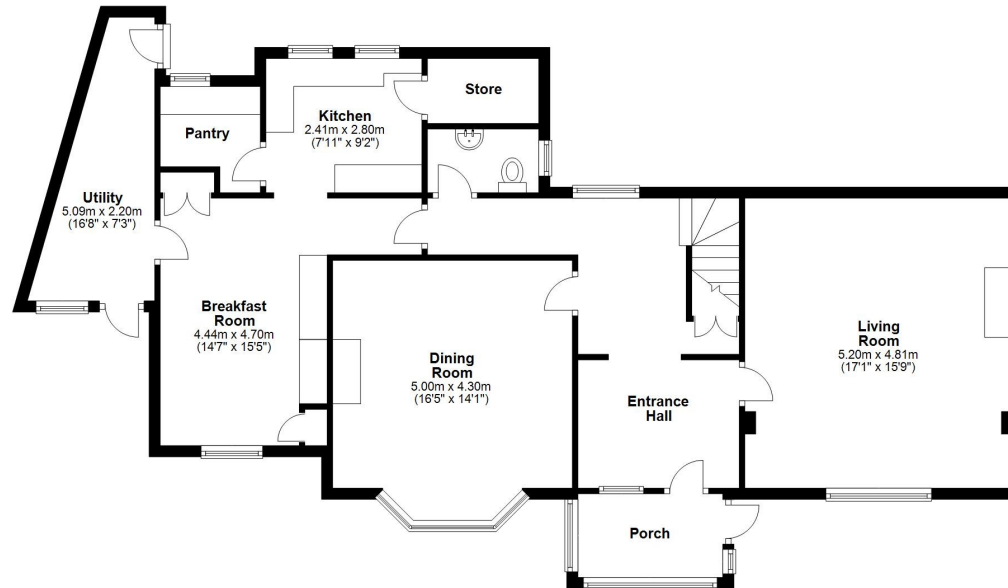

First Floor

Approx. 84.5 sq. metres (909.5 sq. feet)

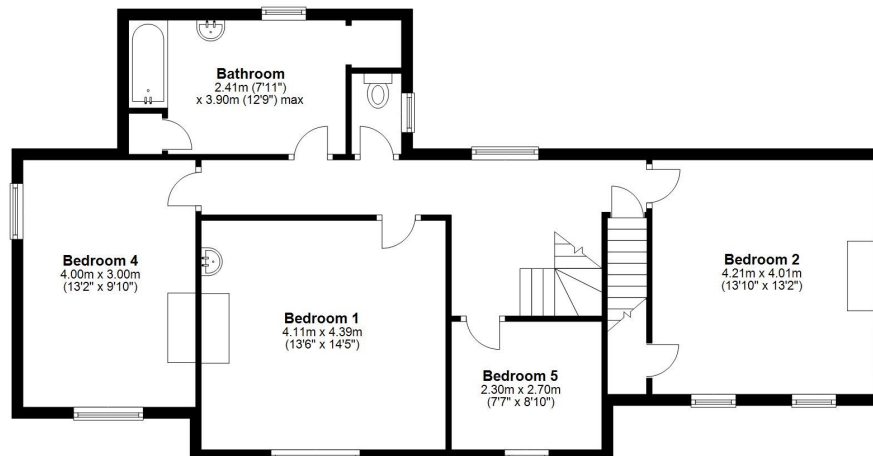

Second Floor

Approx. 20.2 sq. metres (217.7 sq. feet)

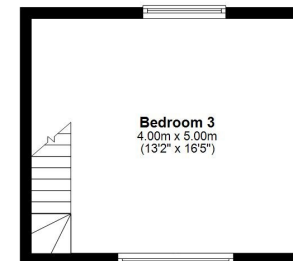

Total area: approx. 210.8 sq. metres (2269.3 sq. feet)

We accept no responsibility for any mistake or inaccuracy contained within the floorplan. The floorplan is provided as a guide only and should be taken as an illustration only. The measurements, contents and positioning are approximations only and provided as a guidance tool and not an exact replication of the property.
Plan produced using PlanUp.











The Gables, 3 Sutton Road, Shrewsbury SY2 6DE

Offers in the region of £575,000 Freehold—5 bedroom detached house
sales@cgpooks.co.uk

rightmove 

onTheMarket.com 

 **RICS**
Regulated by RICS

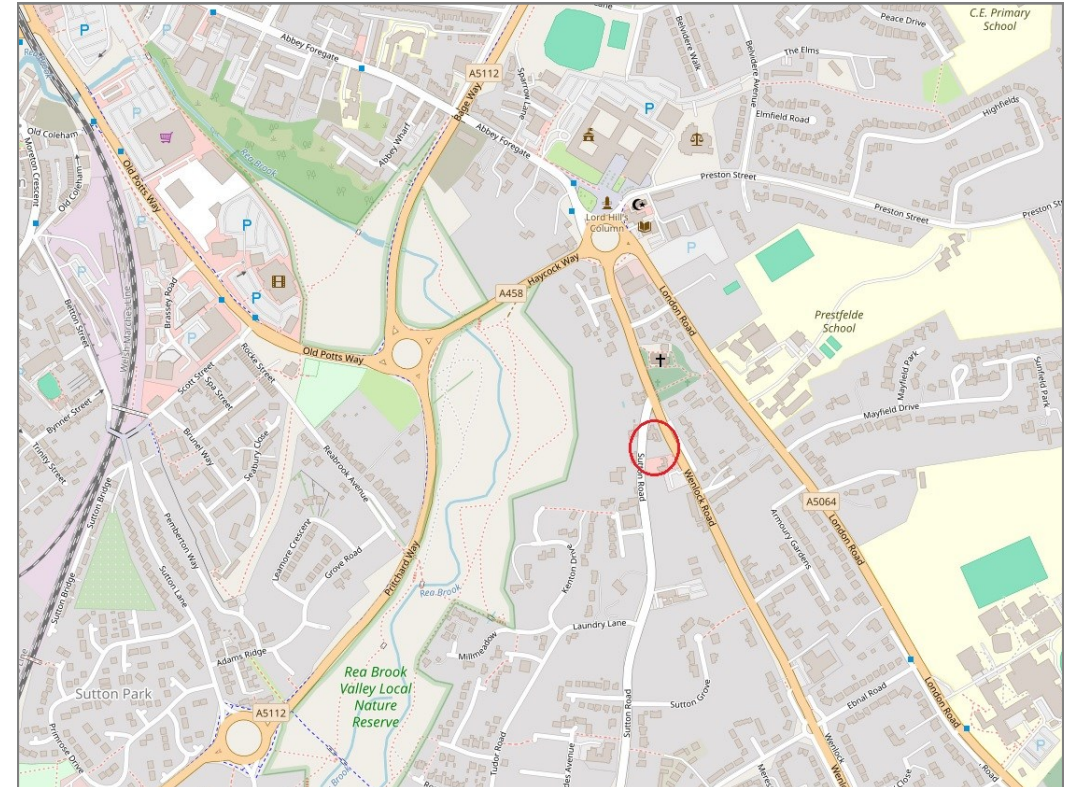

BOUNDARIES NOT CONFIRMED

Tenure	Freehold
Local Authority	Shropshire Council
Council Tax	Band E
EPC Band	Band D
Services	All mains services are connected

 **Expert mortgage advice available**

3 Barker St, Shrewsbury SY1 1QF
Cooper Green Pooks
01743 276666



Your home may be repossessed if you do not keep up repayments on your mortgage.
There may be a fee for mortgage advice. The actual amount you pay will depend upon your circumstances. The fee is up to 1% but a typical fee is 0.3% of the amount borrowed.

The Gables, 3 Sutton Road, Shrewsbury SY2 6DE

Coopergreenpooks.co.uk

Offers in the region of £575,000 Freehold—5 bedroom detached house

sales@cgpooks.co.uk

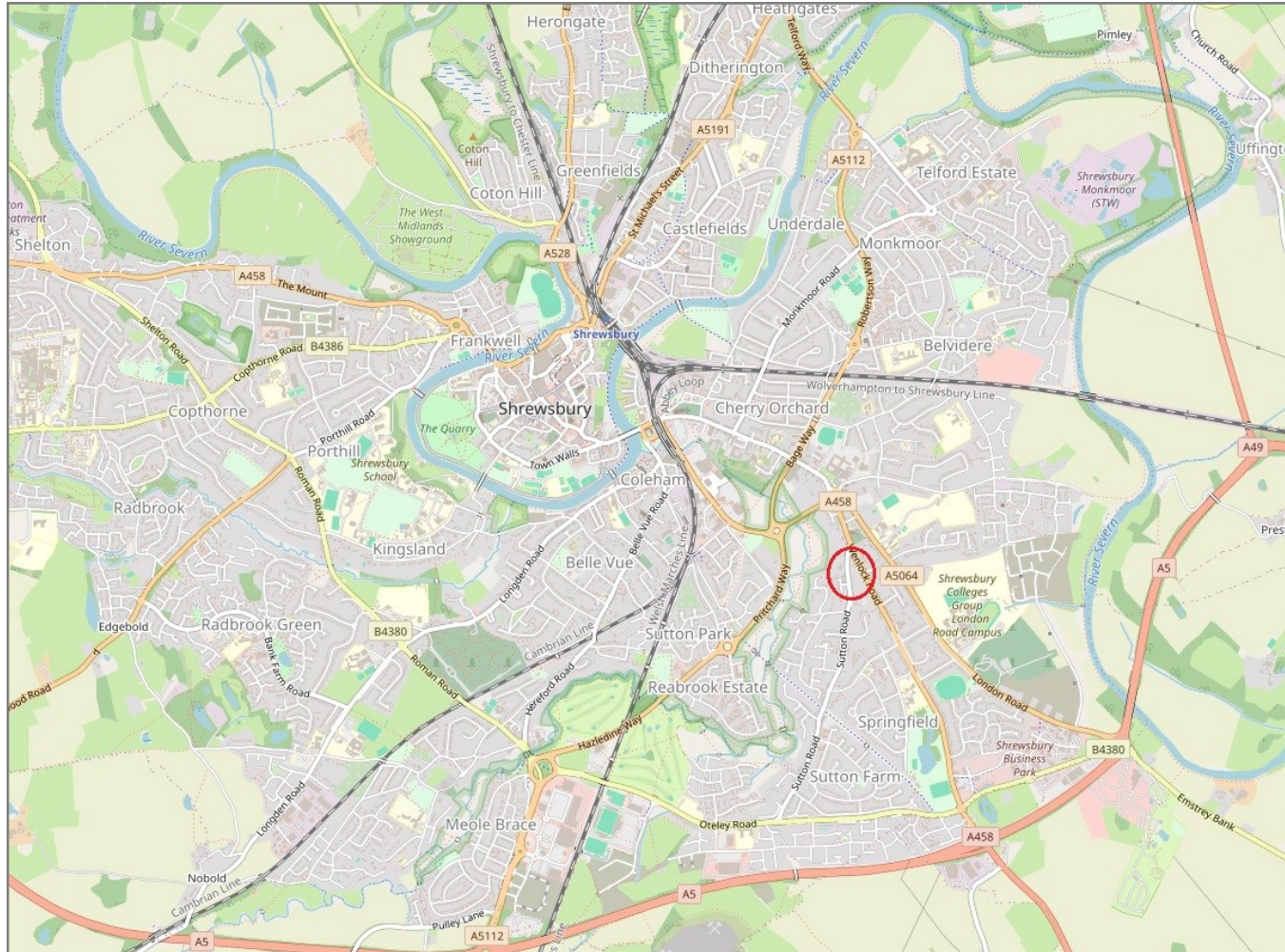

IMPORTANT NOTICE: Cooper Green Pooks for themselves and for the lessors or vendors of this property whose agents they are give notice that: 1 No appliances, services or service installations have been tested and no warranty as to suitability or serviceability is implied. Any prospective purchaser or lessee is advised to obtain verification from their surveyor or solicitor. 2. The particulars are set out as a general outline only for the guidance of the intended purchasers or lessees and do not constitute, nor constitute part of, an offer or contract. 3. All descriptions, reference to condition and necessary permissions for use and occupation and other details are given in good faith and are believed to be correct but any intending purchasers or lessees should not rely on them as statements or representation of fact but satisfy themselves by inspection or otherwise as to the correctness of each of them. 4. No person in the employment of Cooper Green Pooks has any authority to make or give any representation or warranty whatsoever in relation to this property. 5. All rentals and prices are quoted exclusive of Stamp Duty, legal and surveyors fees and any other associated purchasers or lessees costs. 6. Floor plans are indicative only and should not be relied on. 7. The plan showing the boundary of the property is indicative only and has not been checked against the legal title so should not be relied on. 8. All dimensions, floor areas and site areas are only approximate and should not be relied on. Dimensions are generally maximum room dimension.