



19 St Julians Mews, Shrewsbury, SY1 1AD

2 bedroom first floor apartment—£240,000 Leasehold

19 St Julians Mews, Shrewsbury, SY1 1AD

Coopergreenpooks.co.uk

£240,000 Leasehold—2 bedroom first floor apartment
sales@cgpooks.co.uk

A beautifully presented and improved town centre apartment, offering well-designed accommodation throughout, situated within this popular gated development with the added advantage of a private parking space and large garage.

KEY FEATURES

- The property can be accessed from ground floor level or via the communal entrance hall and staircase to the first floor
- Good sized living room and separate kitchen/breakfast room
- Well-fitted range of modern units to kitchen area with integrated appliances
- Two double bedrooms, one of which having built in wardrobes
- En-suite shower to bedroom one and a re-fitted family bathroom
- Triple glazed windows with reflective glass on the west side and gas fired central heating
- Well maintained interior and communal areas
- Secure gated access to residents car park where there is a private space and adjoining double length garage which is big enough to accommodate two small cars
- Quiet and very convenient town centre location a few minutes from lovely river walks, Quarry Park and main shopping areas

Ground Floor

Approx. 22.2 sq. metres (239.0 sq. feet)

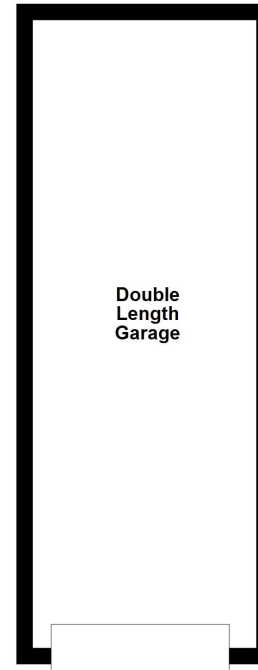

First Floor

Approx. 64.8 sq. metres (697.1 sq. feet)

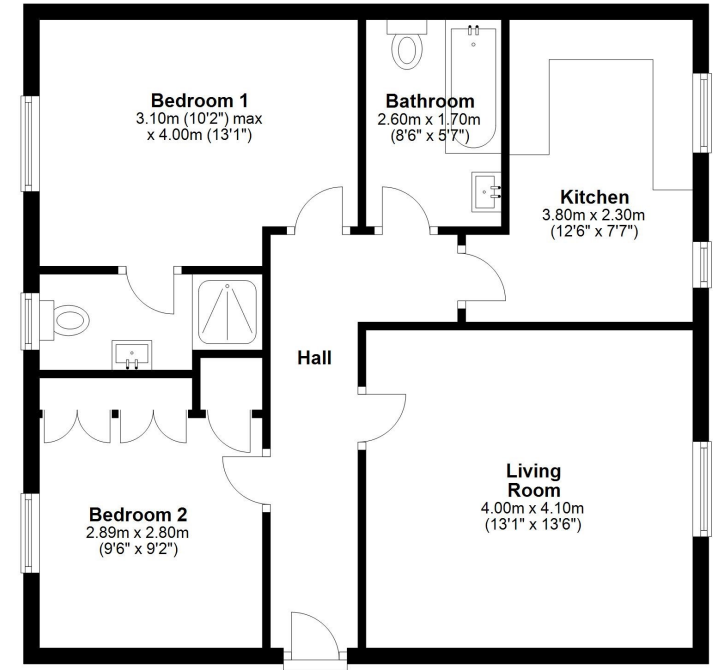

Total area: approx. 87.0 sq. metres (936.1 sq. feet)

We accept no responsibility for any mistake or inaccuracy contained within the floorplan. The floorplan is provided as a guide only and should be taken as an illustration only. The measurements, contents and positioning are approximations only and provided as a guidance tool and not an exact replication of the property.
Plan produced using PlanUp.

Cooper Green Pooks
3 Barker Street
Shrewsbury
SY1 1QF



www.cgpooks.co.uk
sales@cgpooks.co.uk
01743 276666







19 St Julians Mews, Shrewsbury, SY1 1AD

£240,000 Leasehold—2 bedroom first floor apartment

sales@cgpooks.co.uk

rightmove

onTheMarket.com

RICS
Regulated by RICS

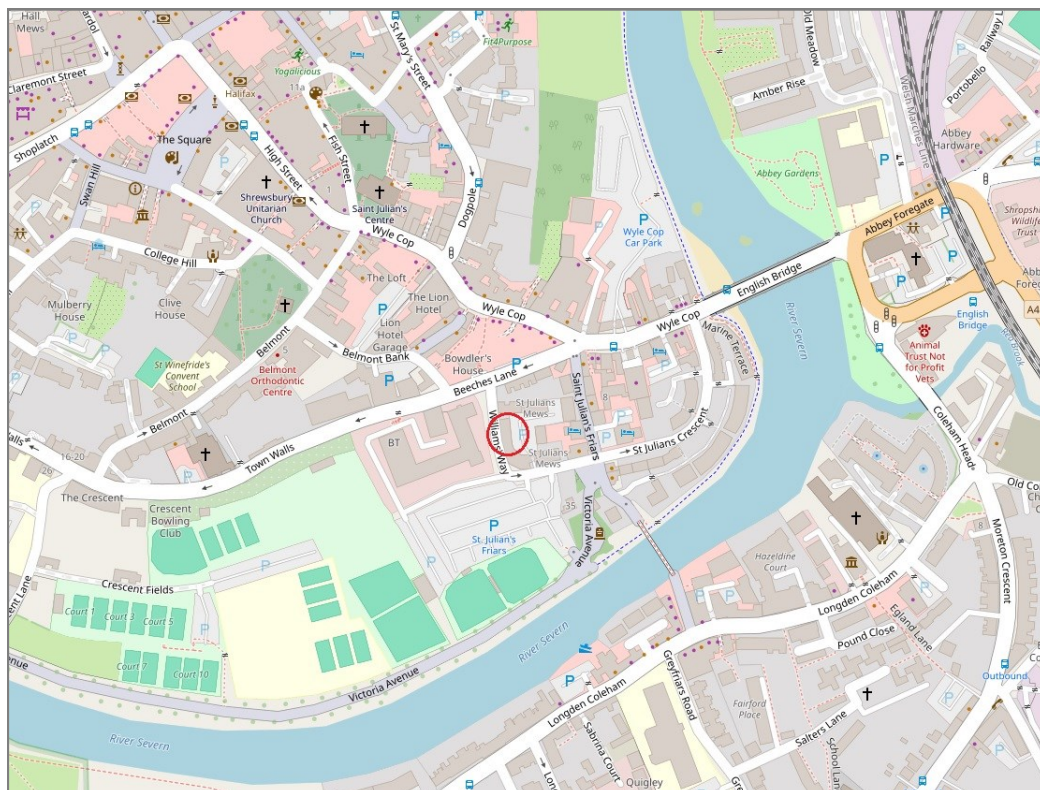

BOUNDARIES NOT CONFIRMED

Tenure	Leasehold
Lease Length	115 years remaining
Service charge	£1,800 PA
Ground Rent	£200 PA

Local Authority	Shropshire Council
Council Tax	Band B
EPC Band	TBC
Services	All mains services are connected

19 St Julians Mews, Shrewsbury, SY1 1AD

Coopergreenpooks.co.uk

£240,000 Leasehold—2 bedroom first floor apartment

sales@cgpooks.co.uk

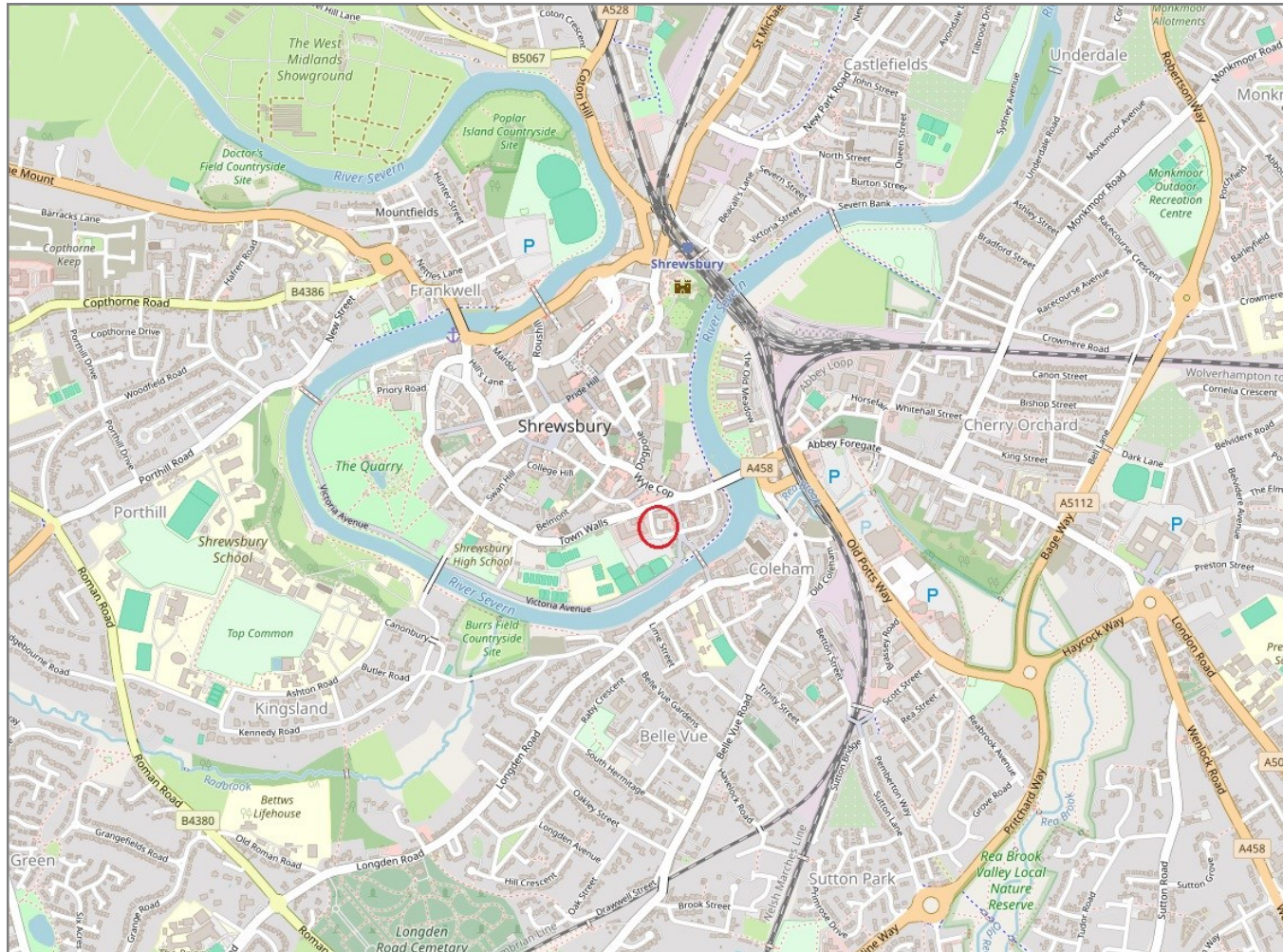

IMPORTANT NOTICE: Cooper Green Pooks for themselves and for the lessors or vendors of this property whose agents they are give notice that: 1 No appliances, services or service installations have been tested and no warranty as to suitability or serviceability is implied. Any prospective purchaser or lessee is advised to obtain verification from their surveyor or solicitor. 2. The particulars are set out as a general outline only for the guidance of the intended purchasers or lessees and do not constitute, nor constitute part of, an offer or contract. 3. All descriptions, reference to condition and necessary permissions for use and occupation and other details are given in good faith and are believed to be correct but any intending purchasers or lessees should not rely on them as statements or representation of fact but satisfy themselves by inspection or otherwise as to the correctness of each of them. 4. No person in the employment of Cooper Green Pooks has any authority to make or give any representation or warranty whatsoever in relation to this property. 5. All rentals and prices are quoted exclusive of Stamp Duty, legal and surveyors fees and any other associated purchasers or lessees costs. 6. Floor plans are indicative only and should not be relied on. 7. The plan showing the boundary of the property is indicative only and has not been checked against the legal title so should not be relied on. 8. All dimensions, floor areas and site areas are only approximate and should not be relied on. Dimensions are generally maximum room dimension.