



20 Meole Walk, Meole Village, Shrewsbury, SY3 9EU

5 bedroom semi-detached house — £485,000 Freehold

20 Meole Walk, Meole Village, Shrewsbury, SY3 9EU

Coopergreenpooks.co.uk

£485,000 Freehold — 5 bedroom semi-detached house

sales@cgpooks.co.uk

This very substantial semi-detached family home offers fantastic accommodation in a quiet and private cul-de-sac setting with south facing garden, in the very popular Meole Village area of town.

KEY FEATURES

- Entrance hall with shower room and also a separate utility which connects to garage.
- Living room with bay window to front, boarded flooring and feature fireplace with wood burner.
- Large dining room which has a further feature fireplace, as well as built in cupboards and display cabinets, and glazed double doors to garden.
- From the dining room there are sliding doors opening to a family room, from which there are glazed doors to the conservatory.
- Fitted kitchen with granite working surfaces, window and glazed door to rear.
- Staircase from hall to a spacious landing, where there are 5 double bedrooms and a re-fitted family bathroom. In addition to which the main bedroom also has an en-suite bathroom with separate shower.
- uPVC double glazed windows and gas fired central heating.
- Extensive block paved driveway and parking area for at least 4 cars, from which there is access to an integral garage with workshop/storage area.
- Good sized private and south facing rear garden that's mainly lawned with gravelled areas, paved patio and established borders.
- Great location within a popular neighbourhood, a short walk from the local park and store, as well as both Meole and Priory secondary schools.

Cooper Green Pooks
3 Barker Street
Shrewsbury
SY1 1QF

www.cgpooks.co.uk
sales@cgpooks.co.uk

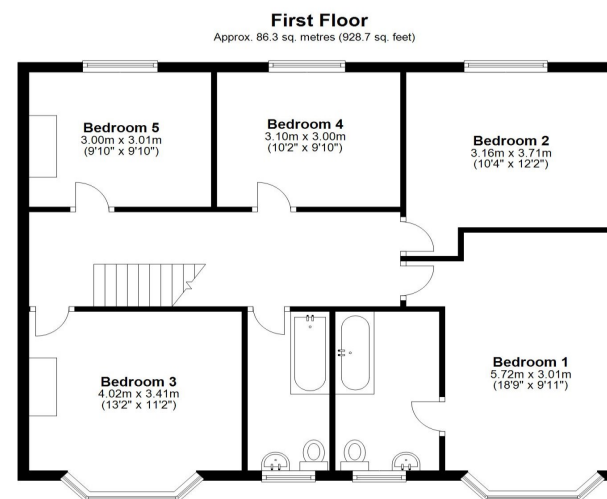
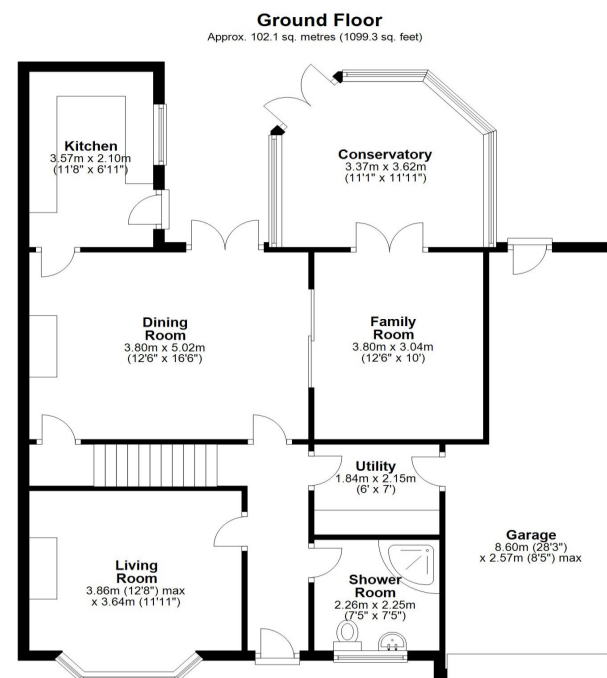

Total area: approx. 188.4 sq. metres (2028.1 sq. feet)

We accept no responsibility for any mistake or inaccuracy contained within the floorplan. The floorplan is provided as a guide only and should be taken as an illustration only. The measurements, contents and positioning are approximations only and provided as a guidance tool and not an exact replication of the property. Plan produced using PlanUp.









20 Meole Walk, Meole Village, Shrewsbury, SY3 9EU

£485,000 Freehold — 5 bedroom semi-detached house

sales@cgpooks.co.uk

rightmove 

 OnTheMarket.com

 **RICS**
Regulated by RICS

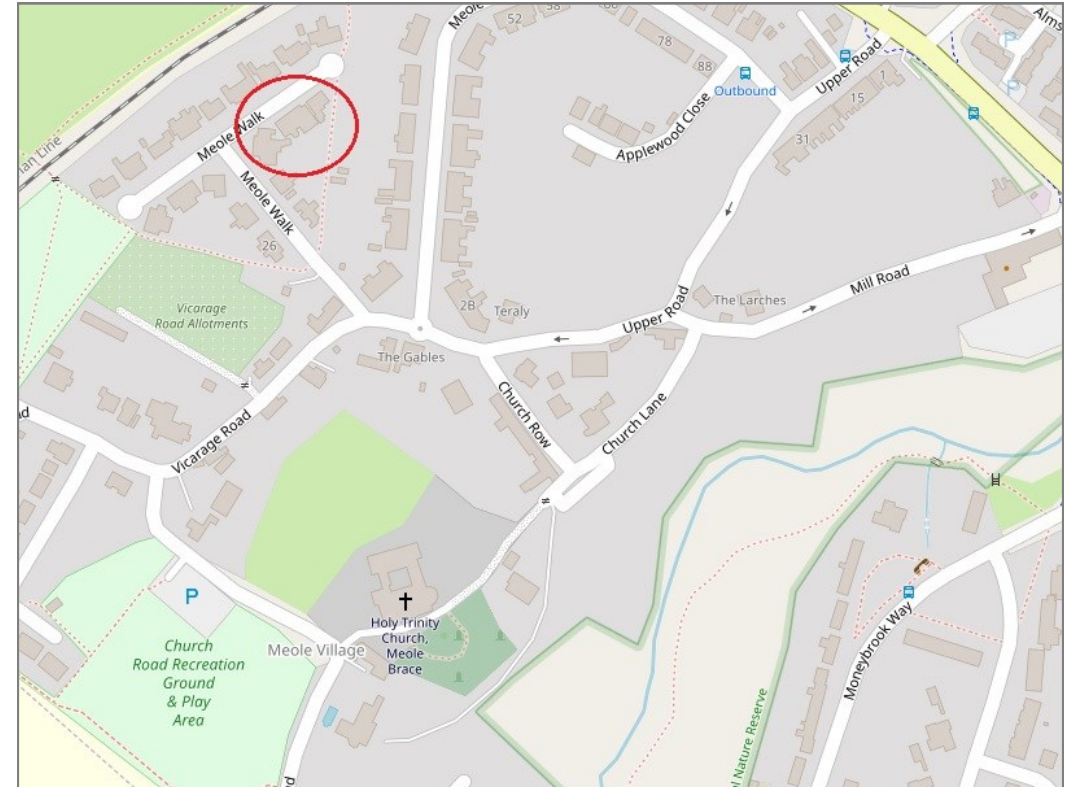
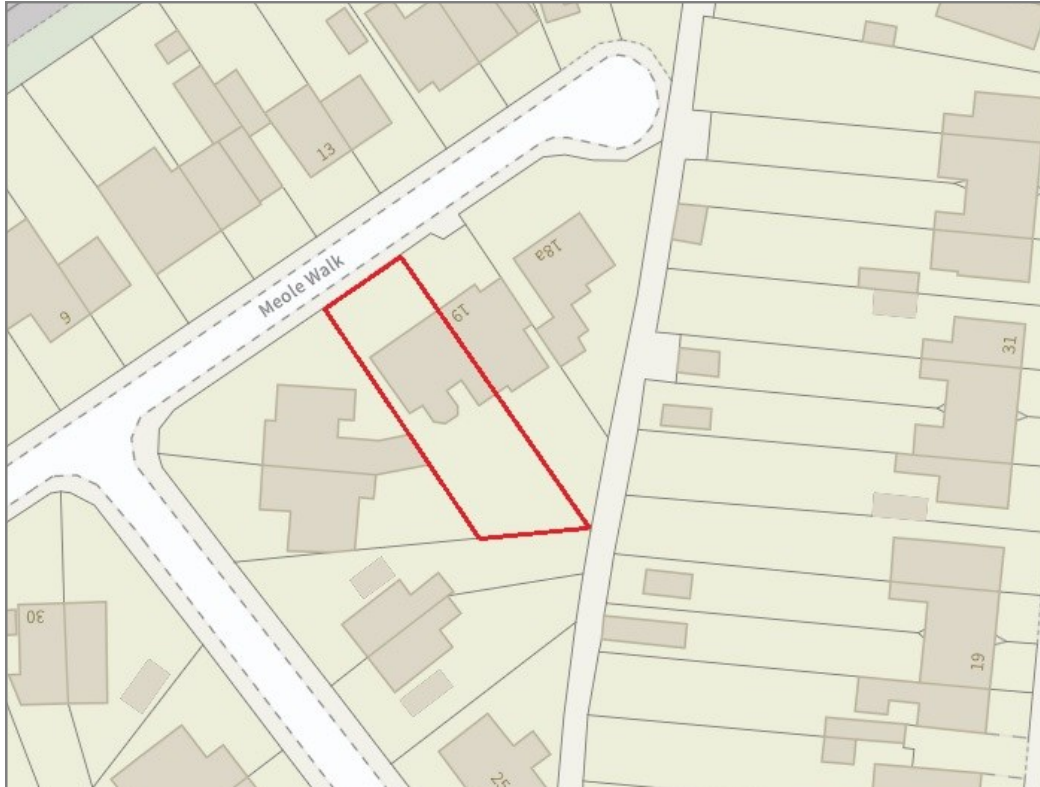

BOUNDARIES NOT CONFIRMED

Tenure	Freehold
Local Authority	Shropshire Council
Council Tax	Band C
EPC Band	Band C
Services	All mains services are connected

 **Expert mortgage advice available**

3 Barker St, Shrewsbury SY1 1QF

Cooper Green Pooks
01743 276666



Your home may be repossessed if you do not keep up repayments on your mortgage.

There may be a fee for mortgage advice. The actual amount you pay will depend upon your circumstances. The fee is up to 1% but a typical fee is 0.3% of the amount borrowed.

20 Meole Walk, Meole Village, Shrewsbury, SY3 9EU

Coopergreenpooks.co.uk

£485,000 Freehold — 5 bedroom semi-detached house

sales@cgpooks.co.uk

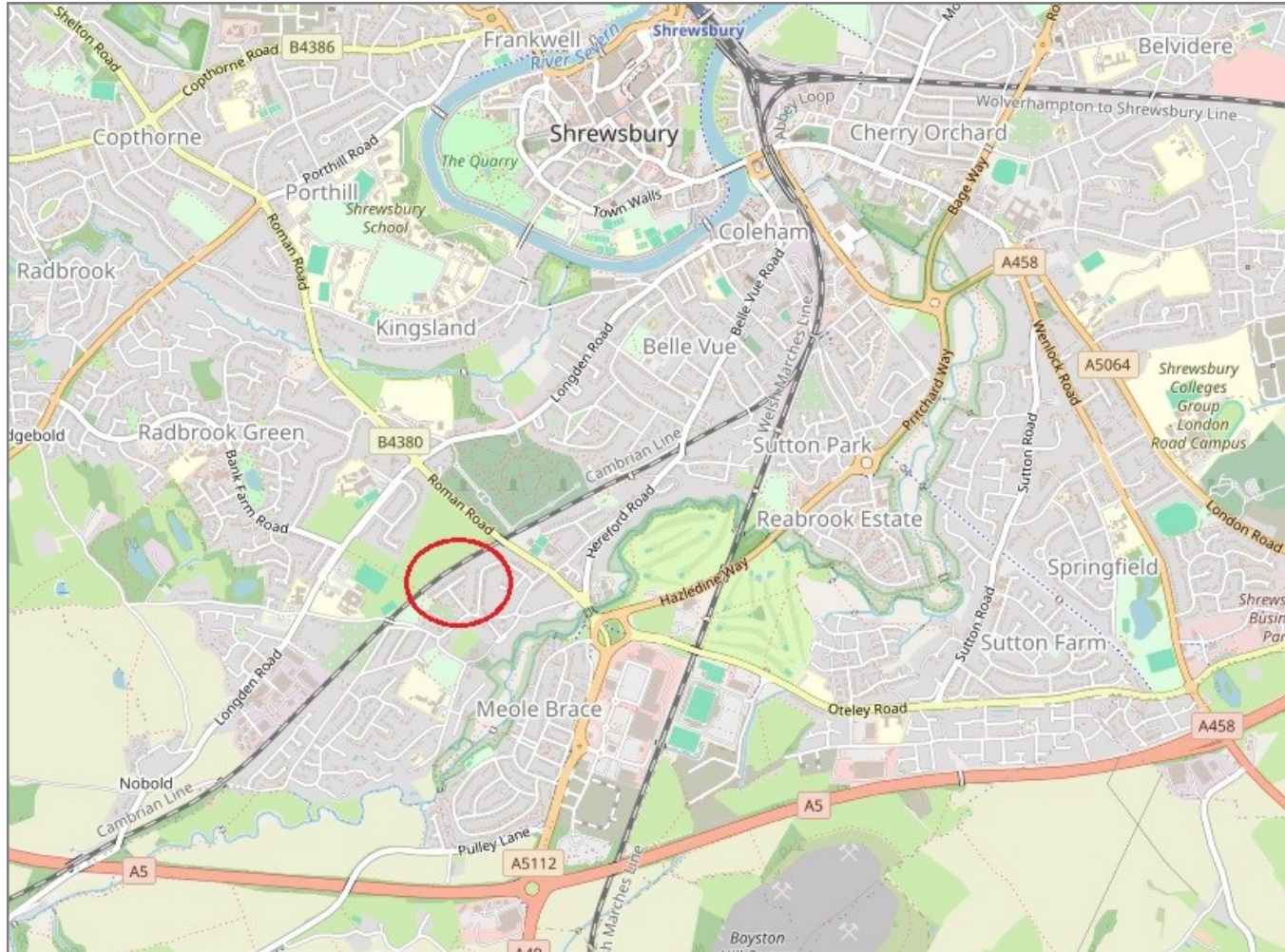

IMPORTANT NOTICE: Cooper Green Pooks for themselves and for the lessors or vendors of this property whose agents they are give notice that: 1 No appliances, services or service installations have been tested and no warranty as to suitability or serviceability is implied. Any prospective purchaser or lessee is advised to obtain verification from their surveyor or solicitor. 2. The particulars are set out as a general outline only for the guidance of the intended purchasers or lessees and do not constitute, nor constitute part of, an offer or contract. 3. All descriptions, reference to condition and necessary permissions for use and occupation and other details are given in good faith and are believed to be correct but any intending purchasers or lessees should not rely on them as statements or representation of fact but satisfy themselves by inspection or otherwise as to the correctness of each of them. 4. No person in the employment of Cooper Green Pooks has any authority to make or give any representation or warranty whatsoever in relation to this property. 5. All rentals and prices are quoted exclusive of Stamp Duty, legal and surveyors fees and any other associated purchasers or lessees costs. 6. Floor plans are indicative only and should not be relied on. 7. The plan showing the boundary of the property is indicative only and has not been checked against the legal title so should not be relied on. 8. All dimensions, floor areas and site areas are only approximate and should not be relied on. Dimensions are generally maximum room dimension.