



**Abbeville, Haughmond, Uffington, Shrewsbury, SY4 4RW**

4 bedroom detached house — £390,000 Freehold

# Abbeville, Haughmond, Uffington, Shrewsbury, SY4 4RW

Coopergreenpooks.co.uk

£390,000 Freehold—4 bedroom detached house

sales@cgpooks.co.uk

A very attractive and individual detached cottage with good sized and well presented accommodation, just a few minutes from town, with private garden overlooking countryside and Haughmond Hill.

## KEY FEATURES

- Entrance hall connecting to separate living and dining rooms, which both also open to kitchen/family room
- Large open plan kitchen/family room with a range of fitted units, bi-folding doors and views to rear garden, and access to rear hall, laundry and cloakroom
- 3 double bedrooms and a box room upstairs, as well as a re-fitted large family bathroom and en-suite shower room
- Double glazed windows and oil fired central heating
- Extensive gravelled driveway providing parking for several cars and access to garage
- Large private rear garden which adjoins open fields to two sides and is mainly paved and gravelled for easy maintenance with large decked terrace
- Really convenient location, just a few minutes from the bypass and Shrewsbury town, as well as Uffington village and also the beautiful Haughmond Hill

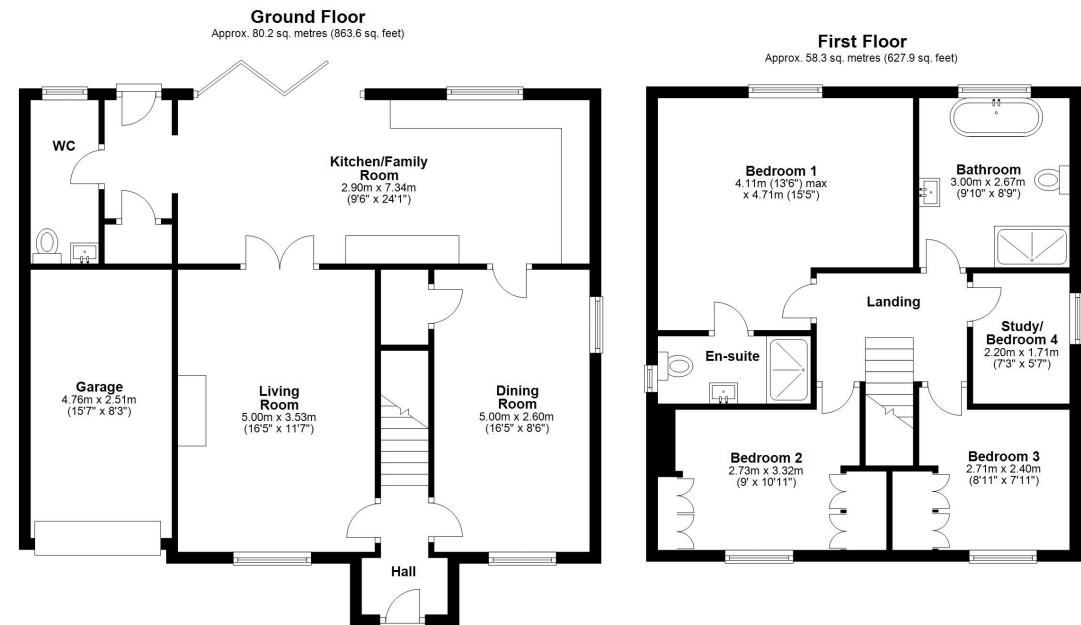

Cooper Green Pooks  
3 Barker Street  
Shrewsbury  
SY1 1QF  
www.cgpooks.co.uk  
sales@cgpooks.co.uk



Total area: approx. 138.6 sq. metres (1491.5 sq. feet)

We accept no responsibility for any mistake or inaccuracy contained within the floorplan. The floorplan is provided as a guide only and should be taken as an illustration only. The measurements, contents and positioning are approximations only and provided as a guidance tool and not an exact replication of the property.  
Plan produced using PlanIt.







# Abbeville, Haughmond, Uffington, Shrewsbury, SY4 4RW

£390,000 Freehold—4 bedroom detached house

sales@cgpooks.co.uk

rightmove 

 OnTheMarket.com

 **RICS**  
Regulated by RICS

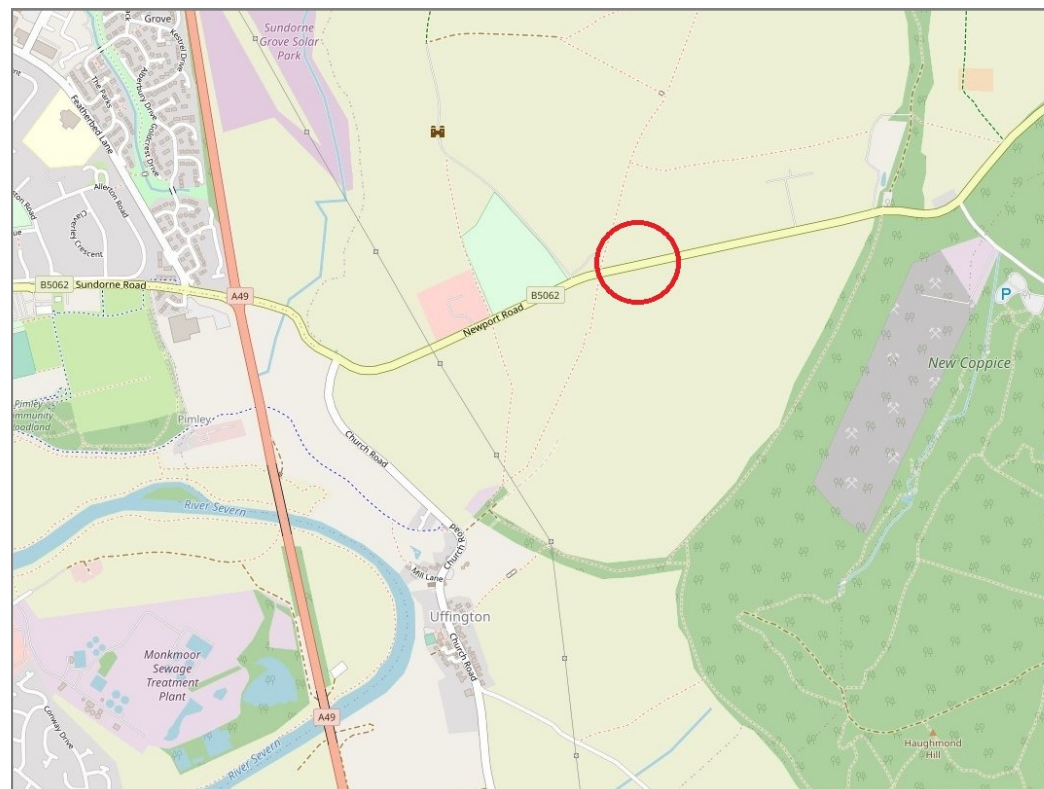

Tenure	<b>Freehold</b>
Local Authority	<b>Shropshire Council</b>
Council Tax	<b>Band E</b>
EPC	<b>Band D</b>
Services	<b>Mains water and electricity are connected with septic tank drainage</b>

 **Expert mortgage advice available**

3 Barker St, Shrewsbury SY1 1QF

**Cooper Green Pooks**  
**01743 276666**



Your home may be repossessed if you do not keep up repayments on your mortgage.

There may be a fee for mortgage advice. The actual amount you pay will depend upon your circumstances. The fee is up to 1% but a typical fee is 0.3% of the amount borrowed.

# Abbeville, Haughmond, Uffington, Shrewsbury, SY4 4RW

Coopergreenpooks.co.uk

£390,000 Freehold—4 bedroom detached house

sales@cgpooks.co.uk

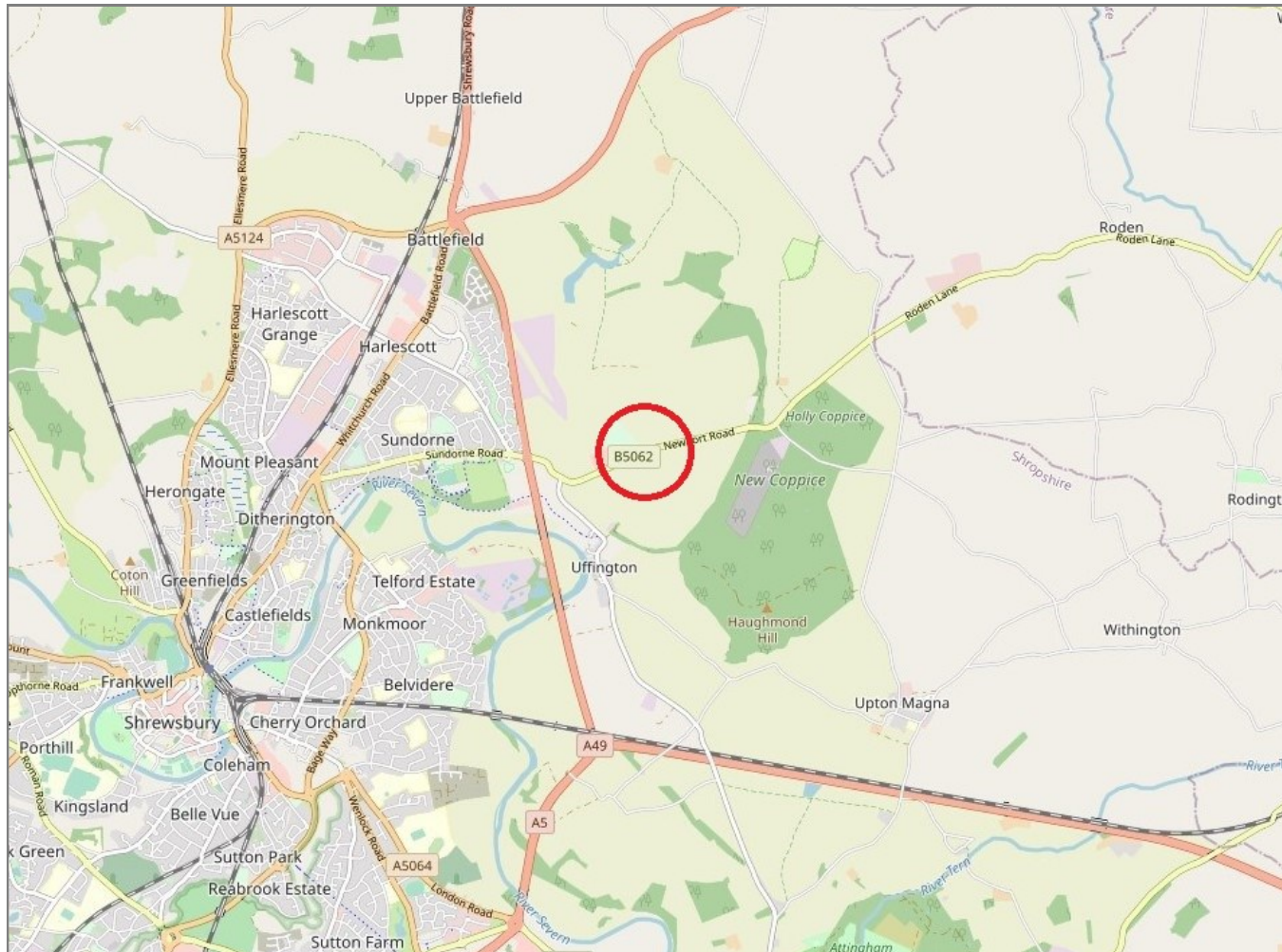

**IMPORTANT NOTICE:** Cooper Green Pooks for themselves and for the lessors or vendors of this property whose agents they are give notice that: 1 No appliances, services or service installations have been tested and no warranty as to suitability or serviceability is implied. Any prospective purchaser or lessee is advised to obtain verification from their surveyor or solicitor. 2. The particulars are set out as a general outline only for the guidance of the intended purchasers or lessees and do not constitute, nor constitute part of, an offer or contract. 3. All descriptions, reference to condition and necessary permissions for use and occupation and other details are given in good faith and are believed to be correct but any intending purchasers or lessees should not rely on them as statements or representation of fact but satisfy themselves by inspection or otherwise as to the correctness of each of them. 4. No person in the employment of Cooper Green Pooks has any authority to make or give any representation or warranty whatsoever in relation to this property. 5. All rentals and prices are quoted exclusive of Stamp Duty, legal and surveyors fees and any other associated purchasers or lessees costs. 6. Floor plans are indicative only and should not be relied on. 7. The plan showing the boundary of the property is indicative only and has not been checked against the legal title so should not be relied on. 8. All dimensions, floor areas and site areas are only approximate and should not be relied on. Dimensions are generally maximum room dimension.