



14 Stokes Close, Shrewsbury SY3 8FA

4 bedroom detached house — £625,000 Freehold

14 Stokes Close, Shrewsbury SY3 8FA

Coopergreenpooks.co.uk

£625,000 Freehold—4 bedroom detached house

sales@cgpooks.co.uk

A very impressive and substantial modern detached family house with a detached double garage and a large walled rear garden. The property is well situated in a quiet and private cul de sac position on the new Copthorne Keep development, located within the former grounds of Shrewsbury Barracks and a short walk from the town centre.

KEY FEATURES

- Entrance hall with built in storage and cloakroom.
- Separate living and dining rooms.
- Large semi open plan kitchen/breakfast room connecting to a family room, from which there are windows and glazed double doors to the rear garden.
- Well fitted kitchen with integrated appliances, adjoining which there is a separate utility room that also provides side access.
- Staircase from hall to first floor landing where there are 4 double bedrooms and a family bathroom. Both the first and second bedrooms also have en suite shower rooms.
- Double glazed windows and gas fired central heating.
- Good sized driveway providing parking and access to garage.
- Large private and neatly landscaped rear garden which is enclosed by the original wall of the former barracks.
- Quiet and popular neighbourhood, a short walk from Woodfield and St Georges school, as well as the Quarry park and town centre.

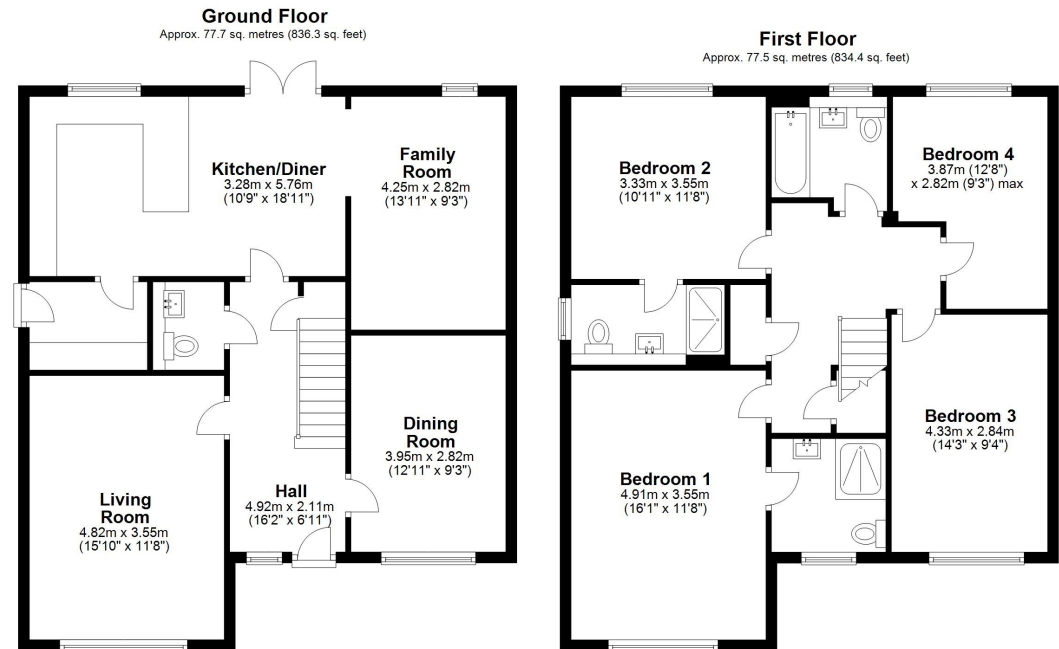

Total area: approx. 155.2 sq. metres (1670.7 sq. feet)

We accept no responsibility for any mistake or inaccuracy contained within the floorplan. The floorplan is provided as a guide only and should be taken as an illustration only. The measurements, contents and positioning are approximations only and provided as a guidance tool and not an exact replication of the property.

Plan produced using PlanUp.







14 Stokes Close, Shrewsbury SY3 8FA

£625,000 Freehold—4 bedroom detached house

sales@cgpooks.co.uk

rightmove

onTheMarket.com

RICS
Regulated by RICS

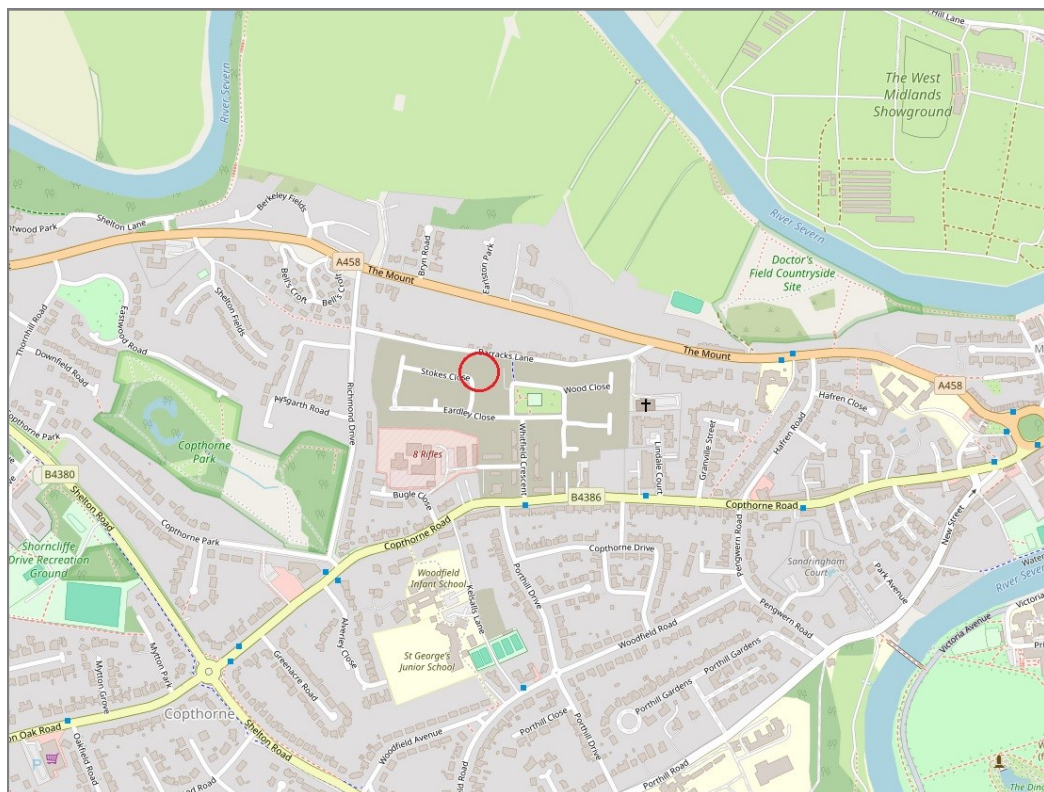

BOUNDARIES NOT CONFIRMED

Tenure	Freehold
Local Authority	Shropshire Council
Council Tax	Band F
EPC Band	Band B
Services	All mains services are connected

Expert mortgage advice available
3 Barker St, Shrewsbury SY1 1QF
Cooper Green Pooks
01743 276666



Your home may be repossessed if you do not keep up repayments on your mortgage.
There may be a fee for mortgage advice. The actual amount you pay will depend upon your circumstances. The fee is up to 1% but a typical fee is 0.3% of the amount borrowed.

14 Stokes Close, Shrewsbury SY3 8FA

Coopergreenpooks.co.uk

£625,000 Freehold—4 bedroom detached house

sales@cgpooks.co.uk



IMPORTANT NOTICE: Cooper Green Pooks for themselves and for the lessors or vendors of this property whose agents they are give notice that: 1 No appliances, services or service installations have been tested and no warranty as to suitability or serviceability is implied. Any prospective purchaser or lessee is advised to obtain verification from their surveyor or solicitor. 2. The particulars are set out as a general outline only for the guidance of the intended purchasers or lessees and do not constitute, nor constitute part of, an offer or contract. 3. All descriptions, reference to condition and necessary permissions for use and occupation and other details are given in good faith and are believed to be correct but any intending purchasers or lessees should not rely on them as statements or representation of fact but satisfy themselves by inspection or otherwise as to the correctness of each of them. 4. No person in the employment of Cooper Green Pooks has any authority to make or give any representation or warranty whatsoever in relation to this property. 5. All rentals and prices are quoted exclusive of Stamp Duty, legal and surveyors fees and any other associated purchasers or lessees costs. 6. Floor plans are indicative only and should not be relied on. 7. The plan showing the boundary of the property is indicative only and has not been checked against the legal title so should not be relied on. 8. All dimensions, floor areas and site areas are only approximate and should not be relied on. Dimensions are generally maximum room dimension.