



**2 Clockhouse Stables, Cound Park, Cound, Shropshire, SY5 6BJ**

4 bedroom barn conversion — £350,000 Freehold



## 2 Clockhouse Stables, Cound Park, Cound, Shropshire, SY5 6BJ

Coopergreenpooks.co.uk

£350,000 Freehold—4 bedroom barn conversion

sales@cgpooks.co.uk

Clock House Stables is situated within the exclusive and gated Cound Park estate, just a 10-minute drive from Shrewsbury. This very attractive conversion is in a walled courtyard setting with private parking and garden, from which there are views of the impressive Cound Hall

### KEY FEATURES

- Well-presented interior with oak panelled doors, wood effect flooring throughout the ground floor, double glazed windows, and energy efficient biomass heating
- Feature glazed arched entrance to hall with cloaks/shower room
- Good sized living/dining room with full length window to front and glazed double doors to rear patio and garden
- Fitted kitchen/breakfast room with full length window to front and further window to rear
- Turning staircase from hall to landing where there are 4 bedrooms and a family bathroom
- Electric gated development and block paved courtyard setting, shared with just 4 other properties within the grounds of Cound Hall
- Parking in front of the property for 2 cars
- Private lawned rear garden with paved sun terrace, enclosed by established hedging
- Cound Park is ideally situated in the attractive village of Cound with its historic church, thriving tennis club, cricket club and village hall. There is direct access to a public footpath and a range of stunning country walks which include one to the renowned and recently refurbished Riverside Inn. Cound was recently voted one of the most desirable villages to live in Britain (Telegraph Jan 2023). Locally there is a post office and village shop at Cross Houses and the lovely market town of Much Wenlock is just 5 miles away, as is the impressive county town of Shrewsbury

### Ground Floor

Approx. 59.1 sq. metres (635.7 sq. feet)

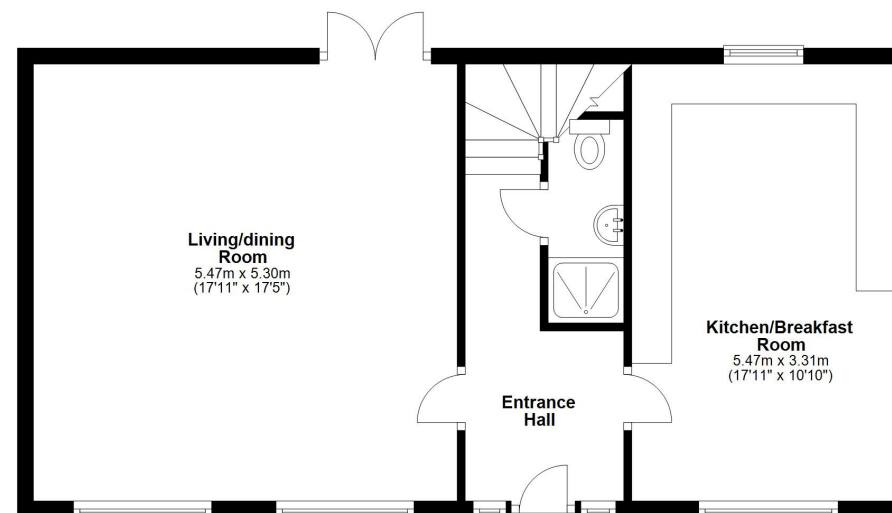

### First Floor

Approx. 51.6 sq. metres (555.2 sq. feet)

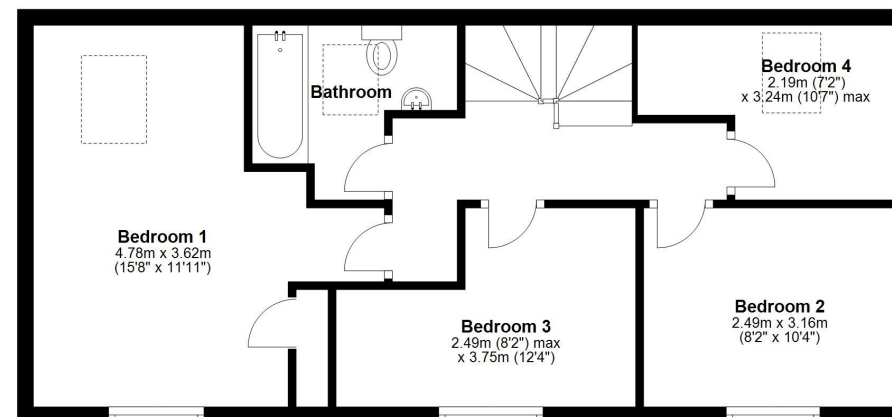

Total area: approx. 110.6 sq. metres (1190.9 sq. feet)

We accept no responsibility for any mistake or inaccuracy contained within the floorplan. The floorplan is provided as a guide only and should be taken as an illustration only. The measurements, contents and positioning are approximations only and provided as a guidance tool and not an exact replication of the property. Plan produced using PlanUp.

















## 2 Clockhouse Stables, Cound Park, Cound, Shropshire, SY5 6BJ

Coopergreenpooks.co.uk

£350,000 Freehold—4 bedroom barn conversion

sales@cgpooks.co.uk



Cooper Green Pooks  
3 Barker Street  
Shrewsbury  
SY1 1QF

www.cgpooks.co.uk  
sales@cgpooks.co.uk  
01743 276666



rightmove 

 onTheMarket.com

 **RICS**  
Regulated by RICS



## 2 Clockhouse Stables, Cound Park, Cound, Shropshire, SY5 6BJ

£350,000 Freehold—4 bedroom barn conversion

sales@cgpooks.co.uk

rightmove 

 onTheMarket.com

 **RICS**  
Regulated by RICS

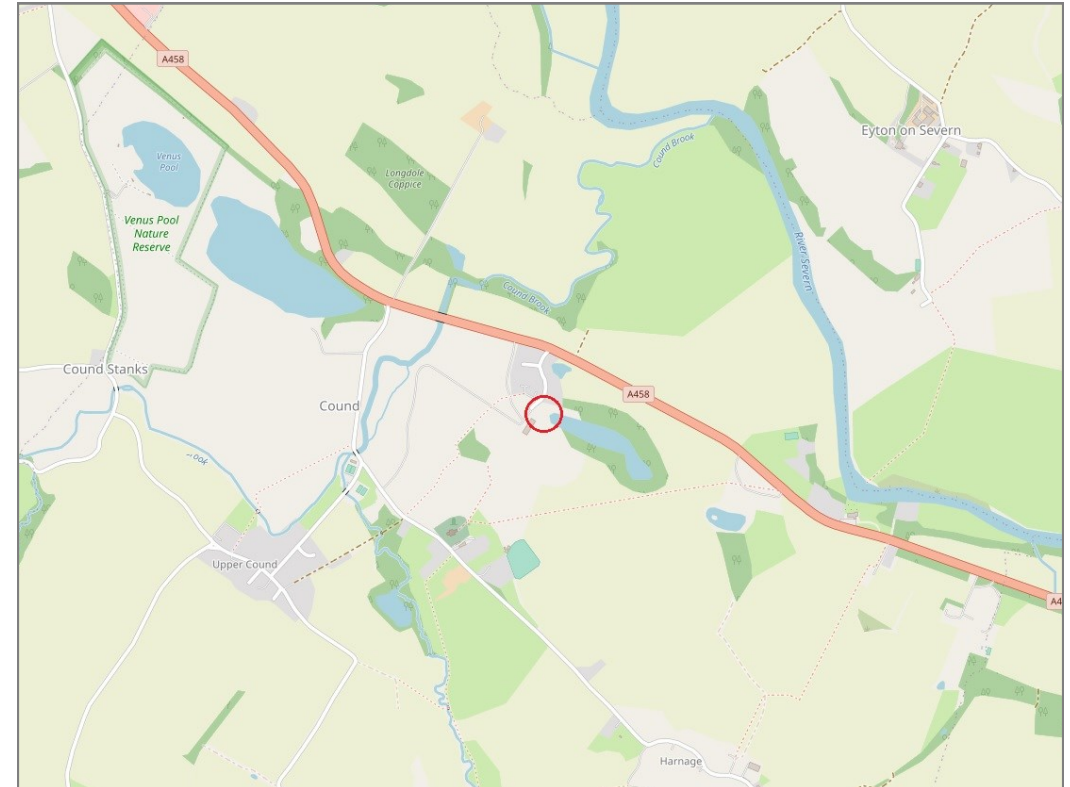

Tenure	<b>Freehold</b>
Local Authority	<b>Shropshire Council</b>
Council Tax	<b>Band D</b>
EPC	<b>Band C</b>
Services	<b>Mains water and electricity are connected with septic tank drainage and biomass heating</b>

 **Expert mortgage advice available**

3 Barker St, Shrewsbury SY1 1QF

**Cooper Green Pooks**  
**01743 276666**



Your home may be repossessed if you do not keep up repayments on your mortgage.  
There may be a fee for mortgage advice. The actual amount you pay will depend upon your circumstances. The fee is up to 1% but a typical fee is 0.3% of the amount borrowed.



## 2 Clockhouse Stables, Cound Park, Cound, Shropshire, SY5 6BJ

Coopergreenpooks.co.uk

£350,000 Freehold—4 bedroom barn conversion

sales@cgpooks.co.uk

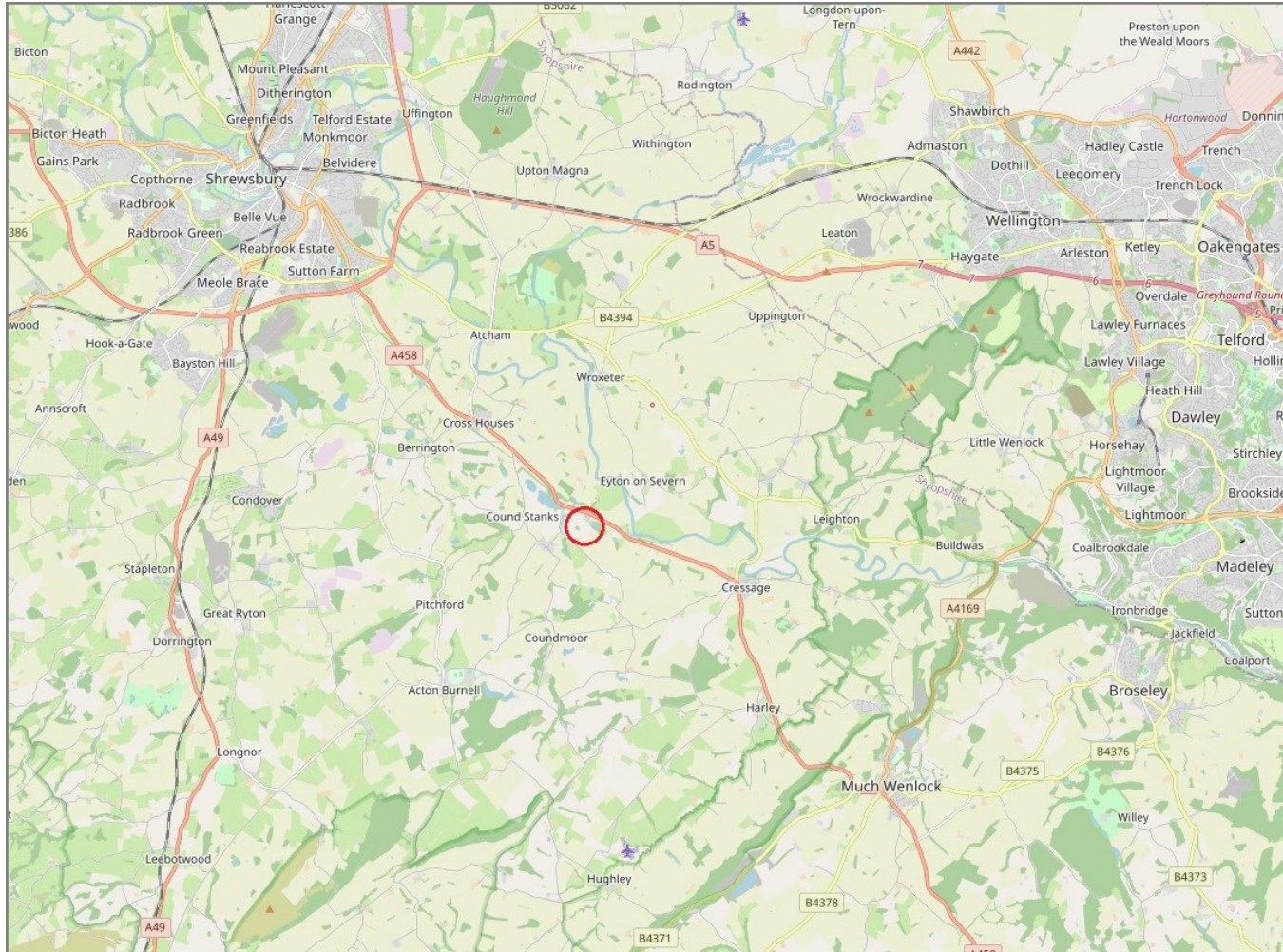

**IMPORTANT NOTICE:** Cooper Green Pooks for themselves and for the lessors or vendors of this property whose agents they are give notice that: 1 No appliances, services or service installations have been tested and no warranty as to suitability or serviceability is implied. Any prospective purchaser or lessee is advised to obtain verification from their surveyor or solicitor. 2. The particulars are set out as a general outline only for the guidance of the intended purchasers or lessees and do not constitute, nor constitute part of, an offer or contract. 3. All descriptions, reference to condition and necessary permissions for use and occupation and other details are given in good faith and are believed to be correct but any intending purchasers or lessees should not rely on them as statements or representation of fact but satisfy themselves by inspection or otherwise as to the correctness of each of them. 4. No person in the employment of Cooper Green Pooks has any authority to make or give any representation or warranty whatsoever in relation to this property. 5. All rentals and prices are quoted exclusive of Stamp Duty, legal and surveyors fees and any other associated purchasers or lessees costs. 6. Floor plans are indicative only and should not be relied on. 7. The plan showing the boundary of the property is indicative only and has not been checked against the legal title so should not be relied on. 8. All dimensions, floor areas and site areas are only approximate and should not be relied on. Dimensions are generally maximum room dimension.