



21 Astley Court, Astley, Shrewsbury, SY4 4DG

4 bedroom detached house — £450,000 Freehold

21 Astley Court, Astley, Shrewsbury, SY4 4DG

Coopergreenpooks.co.uk

£450,000 Freehold—4 bedroom detached house

sales@cgpooks.co.uk

This attractively designed and well-presented detached family house, provides excellent accommodation with private garden, whilst being located in a fantastic position with un-spoilt views, on the fringe of this peaceful and very popular village, less than a 10 minute drive from Shrewsbury.

KEY FEATURES

- Good sized hall with feature staircase to landing, built in store and cloakroom.
- Living room with wood burner, window to front and glazed double doors to rear.
- Dining room connecting to kitchen with slate effect tiled flooring, glazed bay and double doors to rear garden.
- The kitchen also has slate effect flooring and an extensive range of units, as well as integrated appliances. In addition to which there is a separate adjoining utility room that also provides side access.
- On the first floor there are 4 bedrooms (3 doubles) and a family bathroom. The main bedroom also has an en suite shower room.
- Double glazed windows and gas central heating via a brand new boiler, installed September 2024
- Driveway providing parking for about 4 cars and access to a double garage.
- There are enclosed lawned gardens to both the front and rear of the property, as well as pathways, sun terraces and established borders.
- Lovely semi-rural location with open unspoilt views to front, on the fringe of this pretty and very quiet village, which is easily accessible and close to both Hadnall and Shawbury, as well as being just a few miles from Shrewsbury and the bypass.
- Sold with no upward chain

Cooper Green Pooks
3 Barker Street
Shrewsbury
SY1 1QF

www.cgpooks.co.uk



GROUND FLOOR
APPROX. 63.4 SQ. METRES (682.4 SQ. FEET)

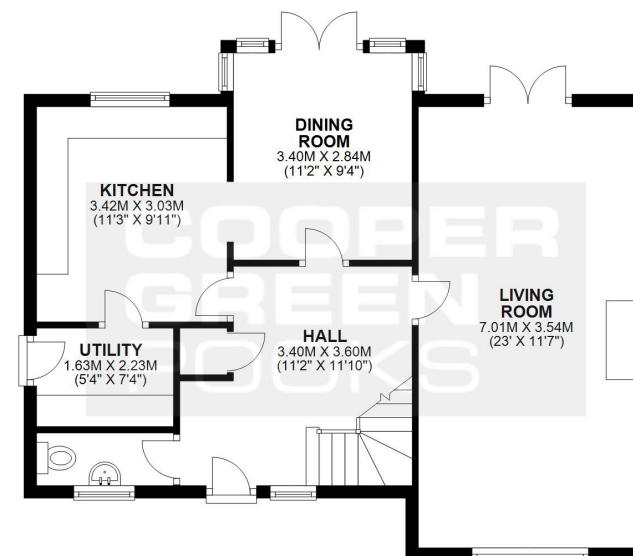

FIRST FLOOR
APPROX. 60.9 SQ. METRES (655.1 SQ. FEET)

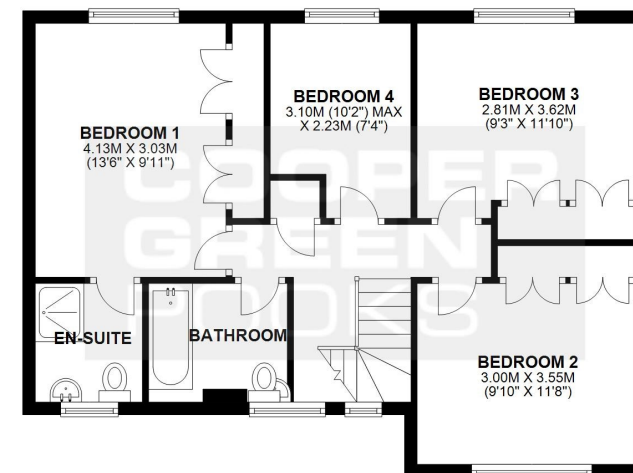

TOTAL AREA: APPROX. 124.3 SQ. METRES (1337.5 SQ. FEET)

We accept no responsibility for any mistake or inaccuracy contained within the floorplan. The floorplan is provided as a guide only and should be taken as an illustration only. The measurements, contents and positioning are approximations only and provided as a guidance tool and not an exact replication of the property.
Plan produced using PlanUp.









21 Astley Court, Astley, Shrewsbury, SY4 4DG

£450,000 Freehold—4 bedroom detached house

sales@cgpooks.co.uk

Coopergreenpooks.co.uk



Cooper Green Pooks
3 Barker Street
Shrewsbury
SY1 1QF
www.cgpooks.co.uk
sales@cgpooks.co.uk
01743 276666



rightmove 

 onTheMarket.com

 **RICS**
Regulated by RICS

21 Astley Court, Astley, Shrewsbury, SY4 4DG

£450,000 Freehold—4 bedroom detached house

Coopergreenpooks.co.uk/property/30302

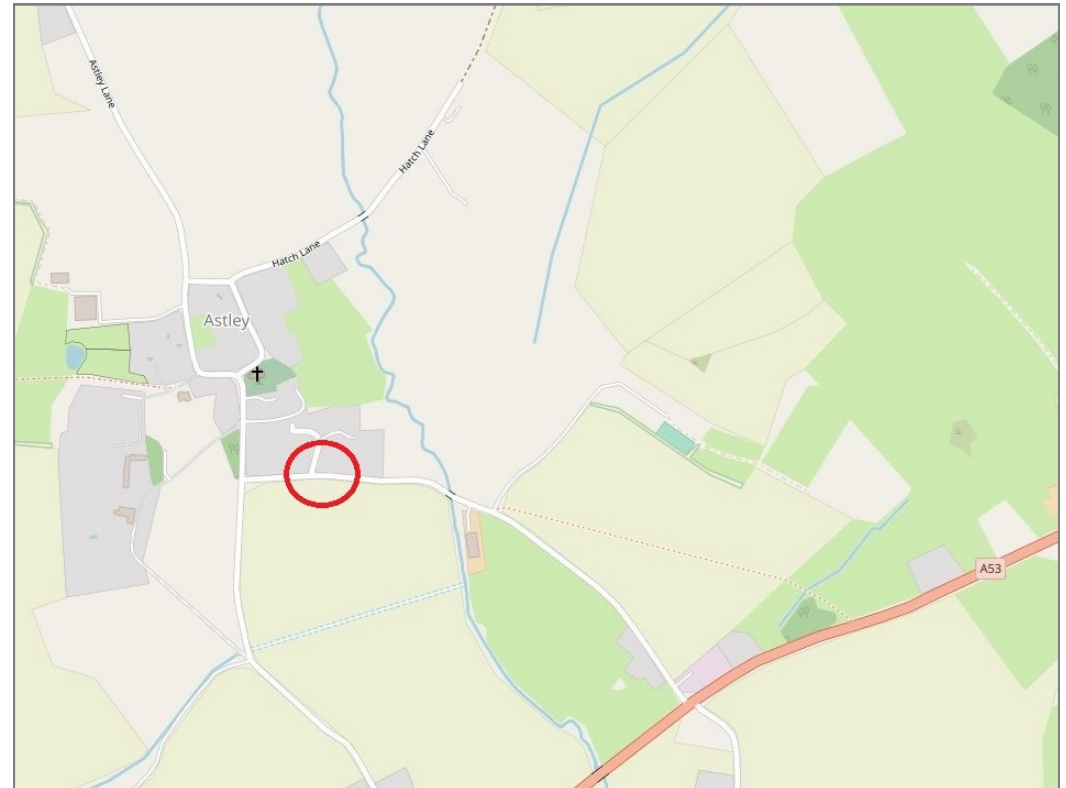

Tenure	Freehold
Local Authority	Shropshire Council
Council Tax	Band E
EPC	TBC
Services	All mains services are connected

Expert mortgage advice available

3 Barker St, Shrewsbury SY1 1QF

Cooper Green Pooks
01743 276666



Your home may be repossessed if you do not keep up repayments on your mortgage.
There may be a fee for mortgage advice. The actual amount you pay will depend upon your circumstances. The fee is up to 1% but a typical fee is 0.3% of the amount borrowed.

21 Astley Court, Astley, Shrewsbury, SY4 4DG

Coopergreenpooks.co.uk

£450,000 Freehold—4 bedroom detached house

Coopergreenpooks.co.uk/property/30302

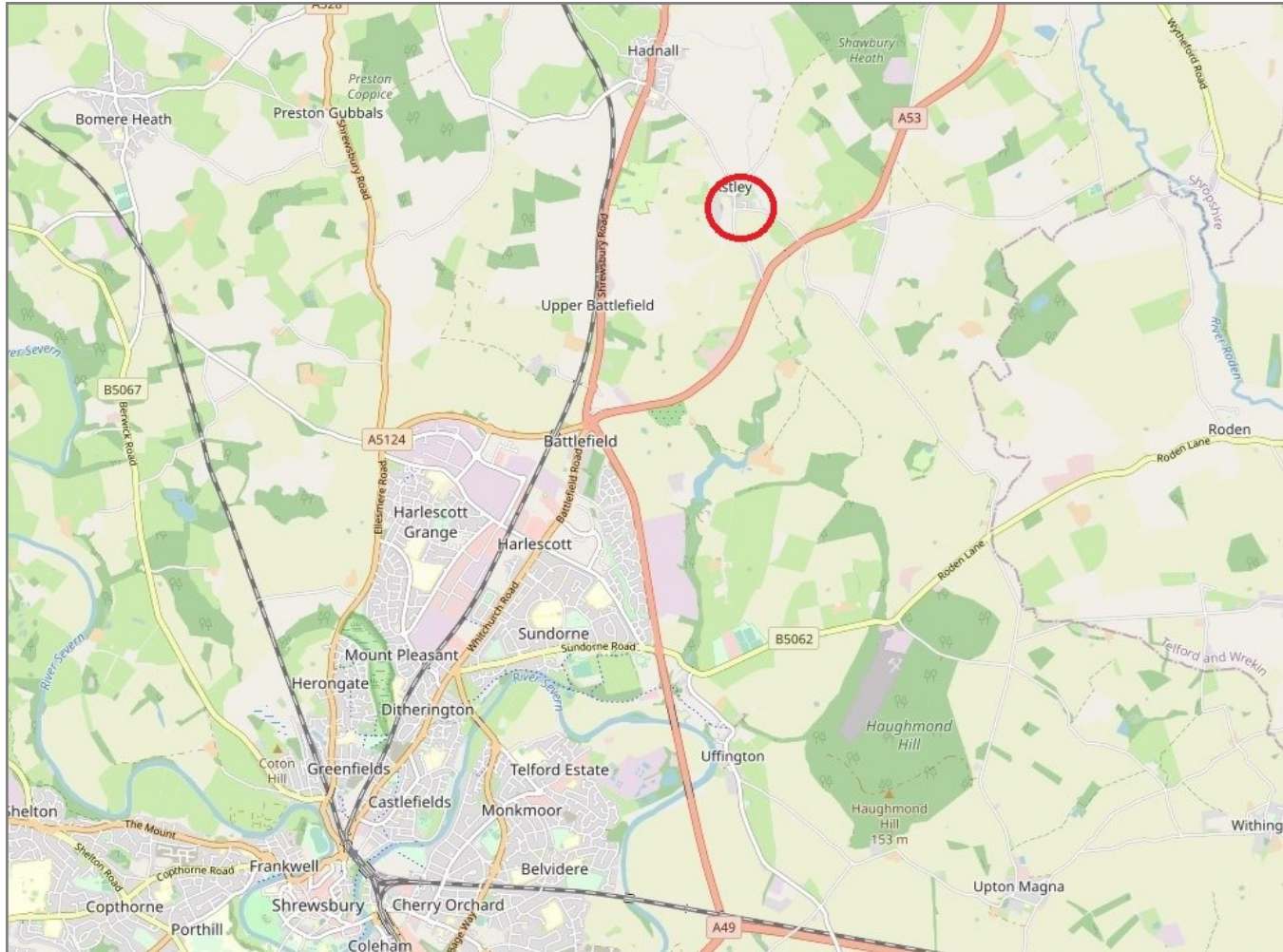

IMPORTANT NOTICE: Cooper Green Pooks for themselves and for the lessors or vendors of this property whose agents they are give notice that: 1 No appliances, services or service installations have been tested and no warranty as to suitability or serviceability is implied. Any prospective purchaser or lessee is advised to obtain verification from their surveyor or solicitor. 2. The particulars are set out as a general outline only for the guidance of the intended purchasers or lessees and do not constitute, nor constitute part of, an offer or contract. 3. All descriptions, reference to condition and necessary permissions for use and occupation and other details are given in good faith and are believed to be correct but any intending purchasers or lessees should not rely on them as statements or representation of fact but satisfy themselves by inspection or otherwise as to the correctness of each of them. 4. No person in the employment of Cooper Green Pooks has any authority to make or give any representation or warranty whatsoever in relation to this property. 5. All rentals and prices are quoted exclusive of Stamp Duty, legal and surveyors fees and any other associated purchasers or lessees costs. 6. Floor plans are indicative only and should not be relied on. 7. The plan showing the boundary of the property is indicative only and has not been checked against the legal title so should not be relied on. 8. All dimensions, floor areas and site areas are only approximate and should not be relied on. Dimensions are generally maximum room dimension.