



7 Raby Crescent, Belle Vue, Shrewsbury, SY3 7JN

5 bedroom detached house — £610,000 Freehold

7 Raby Crescent, Belle Vue, Shrewsbury, SY3 7JN

Coopergreenpooks.co.uk

£610,000 Freehold—5 bedroom detached house

sales@cgpooks.co.uk

Occupying a fantastic position, tucked away within in a sought after residential area, this substantial detached house of character offers spacious and versatile accommodation, while benefitting from private gardens and driveway. The property is conveniently located, just a short walk from Coleham, with it's excellent range of amenities and primary school, as well as being close to a choice of secondary schools and five minutes from the town centre.

KEY FEATURES

- Impressive entrance hall with useful under stairs storage, original front door, stained glass windows and staircase to landing
- Living room with feature bay window to front and glazed door to the conservatory
- Family room with parquet flooring, also having a bay window to front, opening to the kitchen/breakfast room which has a range of fitted units, windows to two elevations and walk-in pantry
- Rear hallway connecting to both the cloakroom/utility and garden, with an additional turning staircase to the 1st floor landing
- There is also a versatile ground floor study, which could be used as a play room, home office or hobbies room
- On the first floor are five bedrooms, two of which are good sized doubles with bay windows to front, as well as two bathrooms
- The property has previously been divided into two, allowing for self contained accommodation to one side, and could easily be utilised again if required
- Private rear garden, partially laid to lawn with paved terraces, well-stocked borders and gated access to side, as well as access down a set of steps onto Longden Road creating a more direct route to the Quarry Park and town centre
- To the front of the property is a driveway providing parking and further landscaped gardens with mature hedging
- A superb elevated position in a very popular location, a few minutes' walk from the outstanding Coleham primary school, as well as some fantastic amenities and the town centre

Cooper Green Pooks
3 Barker Street
Shrewsbury
SY1 1QF

www.cgpooks.co.uk
sales@cgpooks.co.uk



7 Raby Crescent, Belle Vue, Shrewsbury, SY3 7JN

Coopergreenpooks.co.uk

£610,000 Freehold—5 bedroom detached house

sales@cgpooks.co.uk

GROUND FLOOR
APPROX. 88.7 SQ. METRES (954.5 SQ. FEET)

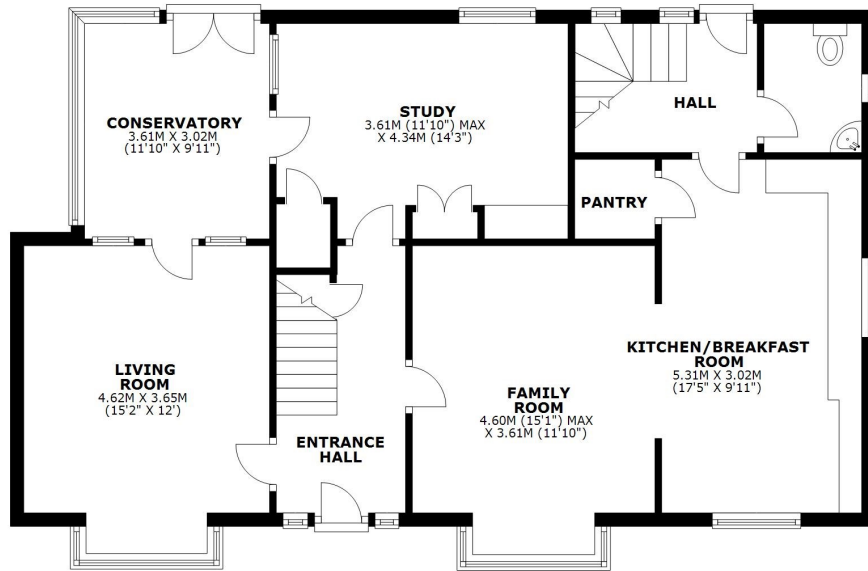

FIRST FLOOR
APPROX. 78.5 SQ. METRES (844.5 SQ. FEET)

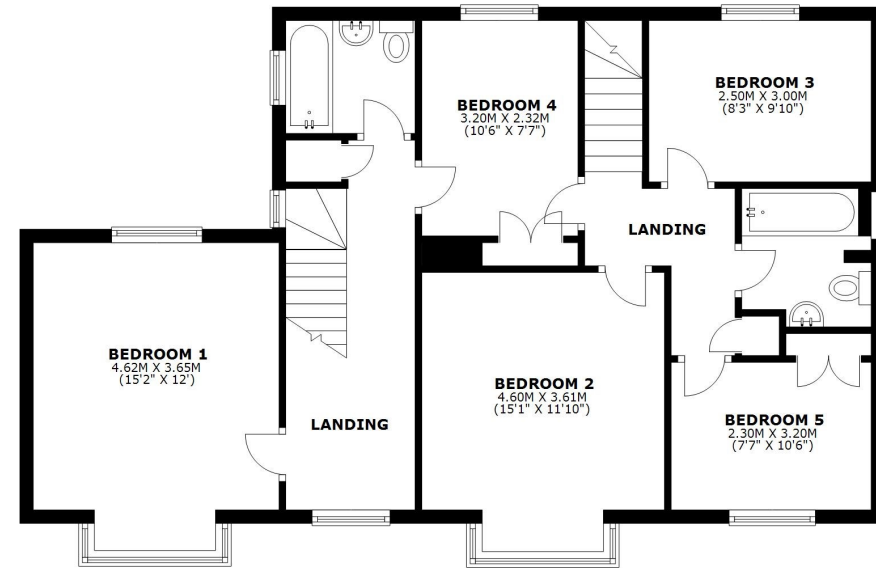

TOTAL AREA: APPROX. 167.1 SQ. METRES (1799.0 SQ. FEET)

We accept no responsibility for any mistake or inaccuracy contained within the floorplan. The floorplan is provided as a guide only and should be taken as an illustration only. The measurements, contents and positioning are approximations only and provided as a guidance tool and not an exact replication of the property.
Plan produced using PlanUp.











7 Raby Crescent, Belle Vue, Shrewsbury, SY3 7JN

£610,000 Freehold—5 bedroom detached house

sales@cgpooks.co.uk

rightmove 

 OnTheMarket.com

 **RICS**
Regulated by RICS

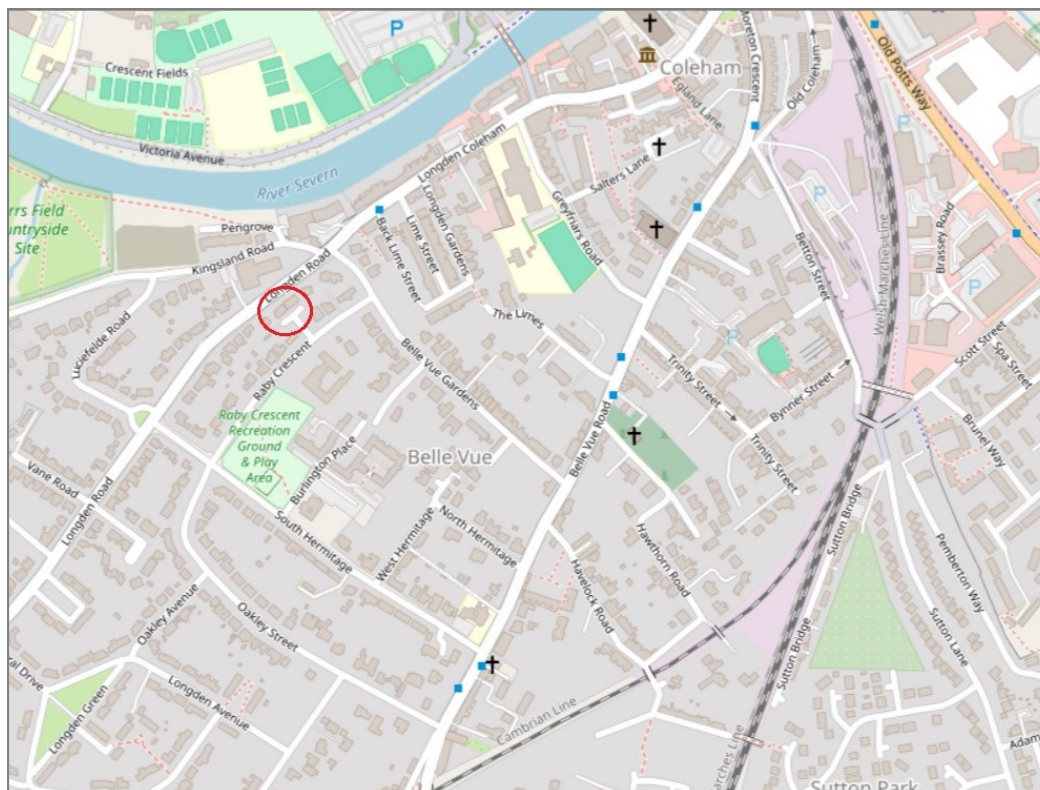

BOUNDARIES NOT CONFIRMED

Tenure	Freehold
Local Authority	Shropshire Council
Council Tax	Band E
EPC Band	TBC
Services	All mains services are connected

 **Expert mortgage advice available**
3 Barker St, Shrewsbury SY1 1QF
Cooper Green Pooks
01743 276666



Your home may be repossessed if you do not keep up repayments on your mortgage.
There may be a fee for mortgage advice. The actual amount you pay will depend upon your circumstances. The fee is up to 1% but a typical fee is 0.3% of the amount borrowed.

7 Raby Crescent, Belle Vue, Shrewsbury, SY3 7JN

Coopergreenpooks.co.uk

£610,000 Freehold—5 bedroom detached house

sales@cgpooks.co.uk

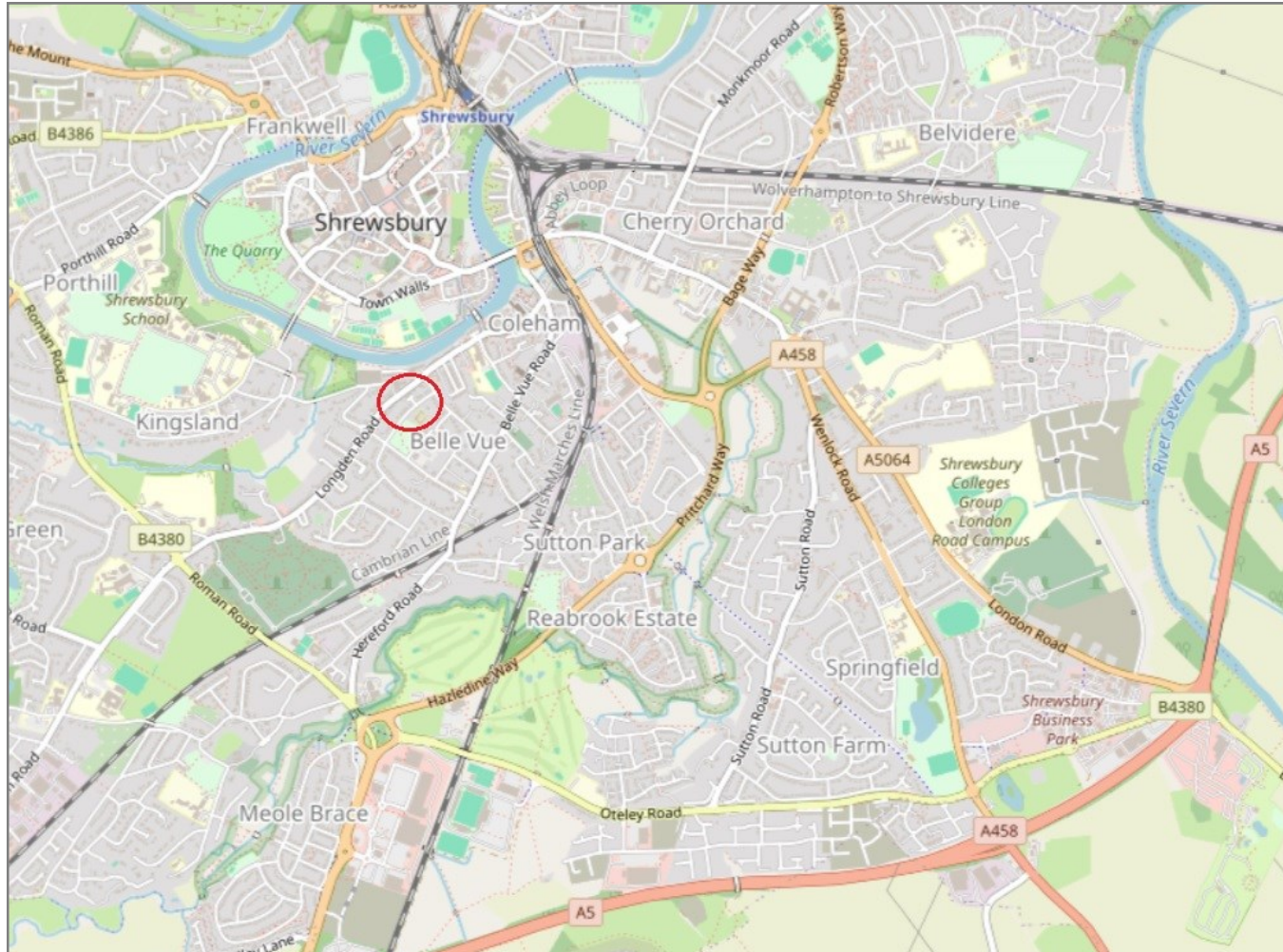

IMPORTANT NOTICE: Cooper Green Pooks for themselves and for the lessors or vendors of this property whose agents they are give notice that: 1. No appliances, services or service installations have been tested and no warranty as to suitability or serviceability is implied. Any prospective purchaser or lessee is advised to obtain verification from their surveyor or solicitor. 2. The particulars are set out as a general outline only for the guidance of the intended purchasers or lessees and do not constitute, nor constitute part of, an offer or contract. 3. All descriptions, reference to condition and necessary permissions for use and occupation and other details are given in good faith and are believed to be correct but any intending purchasers or lessees should not rely on them as statements or representation of fact but satisfy themselves by inspection or otherwise as to the correctness of each of them. 4. No person in the employment of Cooper Green Pooks has any authority to make or give any representation or warranty whatsoever in relation to this property. 5. All rentals and prices are quoted exclusive of Stamp Duty, legal and surveyors fees and any other associated purchasers or lessees costs. 6. Floor plans are indicative only and should not be relied on. 7. The plan showing the boundary of the property is indicative only and has not been checked against the legal title so should not be relied on. 8. All dimensions, floor areas and site areas are only approximate and should not be relied on. Dimensions are generally maximum room dimension.