



**37 Shrewsbury Road, Bomere Heath, Shrewsbury, SY4 3NU**

3 bedroom semi-detached house — £279,000 Freehold

# 37 Shrewsbury Road, Bomere Heath, Shrewsbury, SY4 3NU

Coopergreenpooks.co.uk

£279,000 Freehold — 3 bedroom semi-detached house

sales@cgpooks.co.uk

This very spacious semi-detached family home has excellent living space along with 3 double bedrooms, whilst being centrally located in this popular and conveniently placed village, just a 5-minute drive from Shrewsbury.

## KEY FEATURES

- Entrance porch connecting to hall with cloakroom.
- Living room with feature fireplace and Charnwood woodburner.
- Separate family room which could also be used as a home office.
- Open plan kitchen/dining room with fitted units and wood effect flooring, along with windows and glazed double doors to garden.
- Utility room with stable door to rear.
- Staircase from hall to landing where there are 3 double bedrooms and a large bathroom with separate shower.
- Double glazed windows and gas fired central heating.
- Driveway to front providing parking.
- Good sized private rear garden which is mainly lawned with established beds and borders. There is also a large timber store/workshop included in the sale.
- Really good location within the centre of the village, just a short walk from the local shop and village pub, as well as the tennis and cricket clubs and primary school.

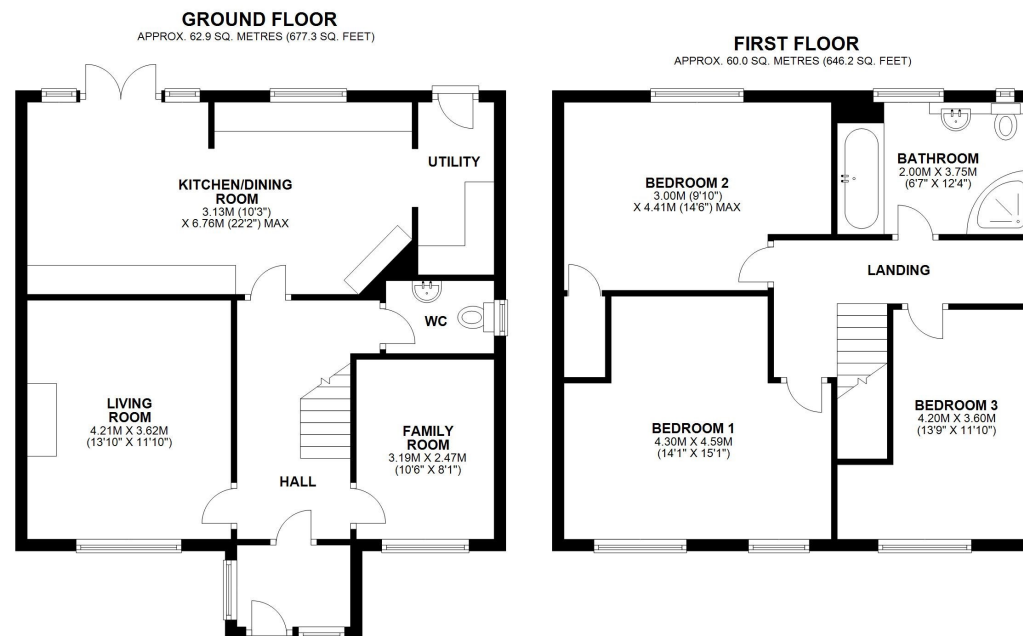

Cooper Green Pooks  
3 Barker Street  
Shrewsbury  
SY1 1QF



www.cgpooks.co.uk  
sales@cgpooks.co.uk

TOTAL AREA: APPROX. 123.0 SQ. METRES (1323.5 SQ. FEET)

We accept no responsibility for any mistake or inaccuracy contained within the floorplan. The floorplan is provided as a guide only and should be taken as an illustration only. The measurements, contents and positioning are approximations only and provided as a guidance tool and not an exact replication of the property. Plan produced using PlanUp.





## 37 Shrewsbury Road, Bomere Heath, Shrewsbury, SY4 3NU

£279,000 Freehold — 3 bedroom semi-detached house

[sales@cgpooks.co.uk](mailto:sales@cgpooks.co.uk)

[Coopergreenpooks.co.uk](http://Coopergreenpooks.co.uk)



Cooper Green Pooks  
3 Barker Street  
Shrewsbury  
SY1 1QF

[www.cgpooks.co.uk](http://www.cgpooks.co.uk)  
[sales@cgpooks.co.uk](mailto:sales@cgpooks.co.uk)



# 37 Shrewsbury Road, Bomere Heath, Shrewsbury, SY4 3NU

£279,000 Freehold — 3 bedroom semi-detached house

sales@cgpooks.co.uk

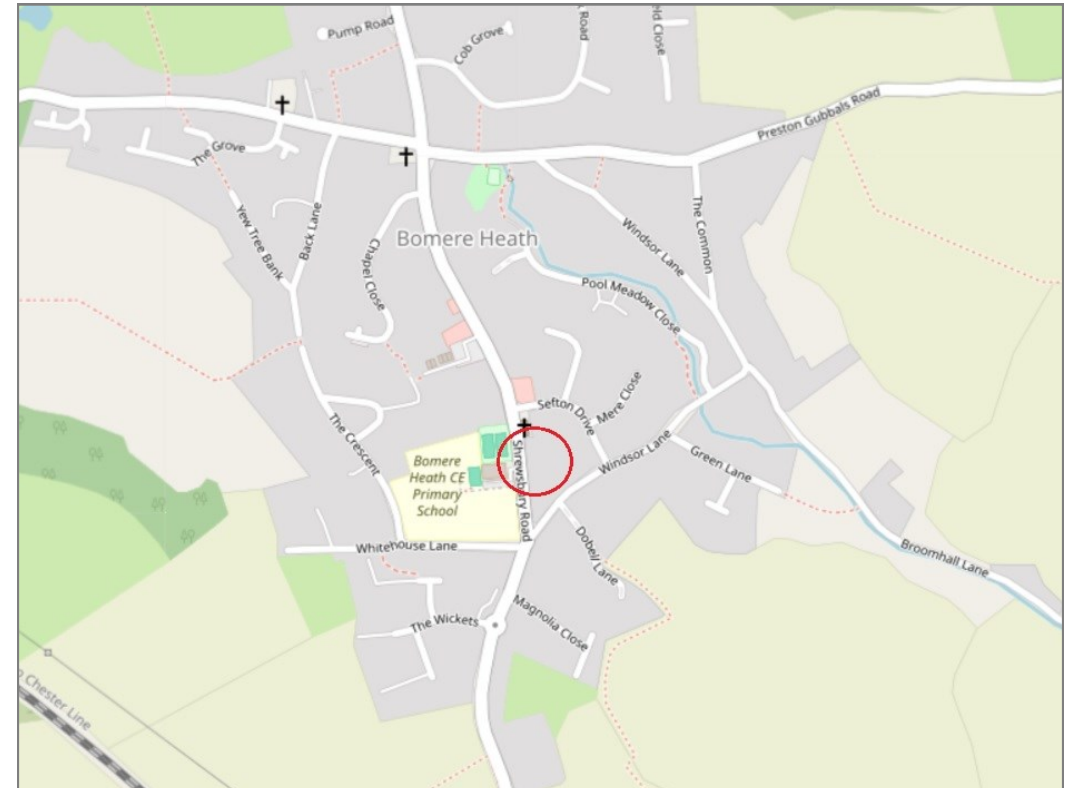

BOUNDARIES NOT CONFIRMED

Tenure	<b>Freehold</b>
Local Authority	<b>Shropshire Council</b>
Council Tax	<b>Band C</b>
EPC Band	<b>Band D</b>
Services	<b>All mains services are connected</b>

**Expert mortgage advice available**  
3 Barker St, Shrewsbury SY1 1QF  
**Cooper Green Pooks**  
**01743 276666**



Your home may be repossessed if you do not keep up repayments on your mortgage.  
There may be a fee for mortgage advice. The actual amount you pay will depend upon your circumstances. The fee is up to 1% but a typical fee is 0.3% of the amount borrowed.

# 37 Shrewsbury Road, Bomere Heath, Shrewsbury, SY4 3NU

Coopergreenpooks.co.uk

£279,000 Freehold — 3 bedroom semi-detached house

sales@cgpooks.co.uk

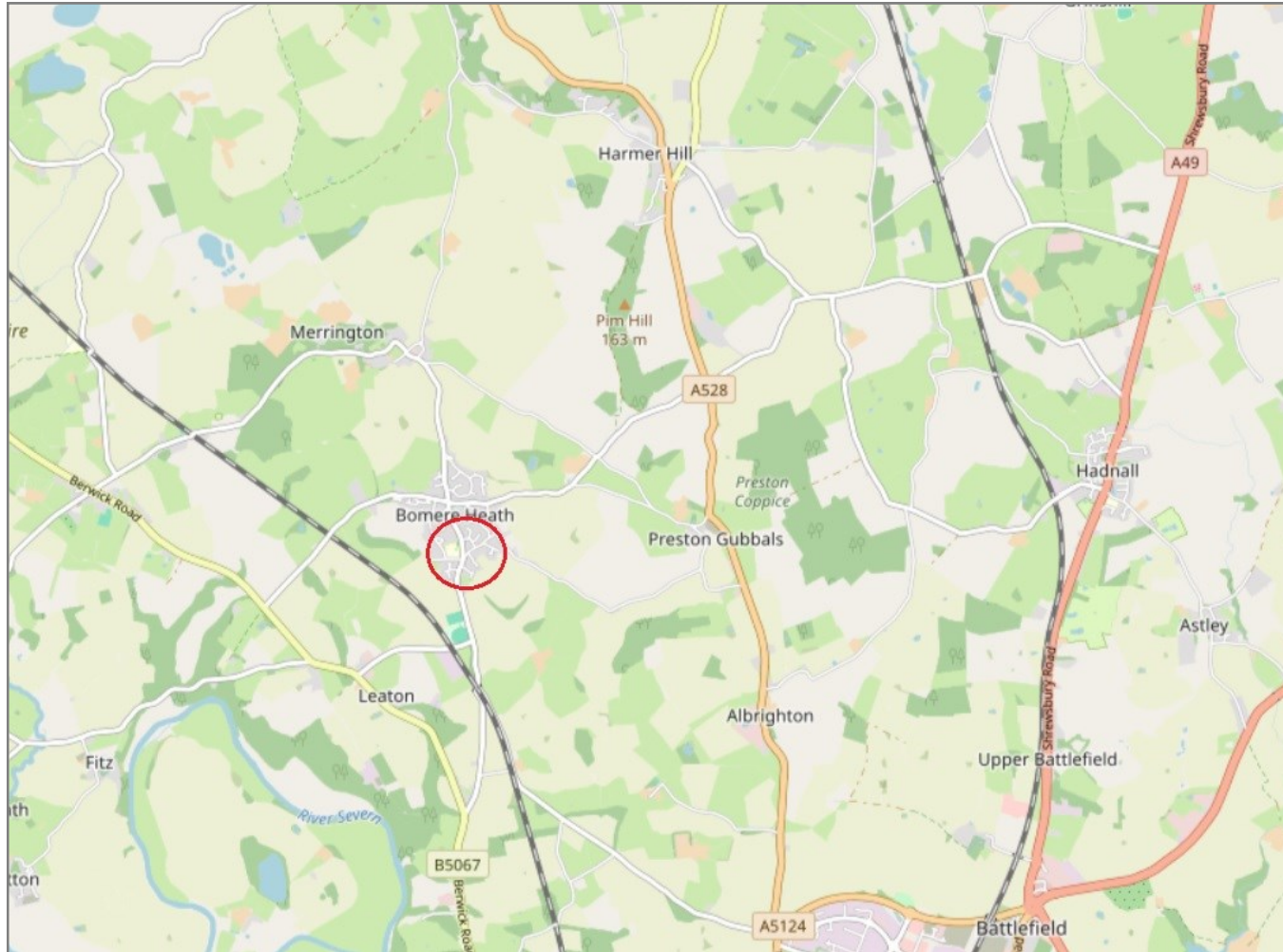

**IMPORTANT NOTICE:** Cooper Green Pooks for themselves and for the lessors or vendors of this property whose agents they are give notice that: 1 No appliances, services or service installations have been tested and no warranty as to suitability or serviceability is implied. Any prospective purchaser or lessee is advised to obtain verification from their surveyor or solicitor. 2. The particulars are set out as a general outline only for the guidance of the intended purchasers or lessees and do not constitute, nor constitute part of, an offer or contract. 3. All descriptions, reference to condition and necessary permissions for use and occupation and other details are given in good faith and are believed to be correct but any intending purchasers or lessees should not rely on them as statements or representation of fact but satisfy themselves by inspection or otherwise as to the correctness of each of them. 4. No person in the employment of Cooper Green Pooks has any authority to make or give any representation or warranty whatsoever in relation to this property. 5. All rentals and prices are quoted exclusive of Stamp Duty, legal and surveyors fees and any other associated purchasers or lessees costs. 6. Floor plans are indicative only and should not be relied on. 7. The plan showing the boundary of the property is indicative only and has not been checked against the legal title so should not be relied on. 8. All dimensions, floor areas and site areas are only approximate and should not be relied on. Dimensions are generally maximum room dimension.