



2 Stoneyford Cottages, Annscroft, Shrewsbury, SY5 8AP

2 bedroom semi-detached house — £259,000 Freehold

2 Stoneyford Cottages, Annscroft, Shrewsbury, SY5 8AP

Coopergreenpooks.co.uk

£259,000 Freehold — 2 bedroom semi-detached house

sales@cgpooks.co.uk

Occupying a lovely setting overlooking beautiful open countryside, this thoughtfully designed semi-detached cottage has been significantly improved to a high standard throughout, while benefitting from a private rear garden, driveway and garage.

KEY FEATURES

- Good sized entrance porch with useful built in cupboards
- Living room with feature exposed brick fireplace, wood burning stove and useful under stairs storage
- Re-fitted kitchen/breakfast room, complete with integrated appliances, breakfast bar, wine cooler and glazed door to the rear garden
- Two bedrooms and a well-appointed family bathroom on the first floor
- uPVC double glazed windows and gas fired central heating
- Private rear garden, laid to lawn with paved terrace, timber store and gated access to side. The garden leads down to the picturesque brook and adjoins open countryside
- Driveway to front providing plenty of parking
- Large garage, which has been partially converted to provide a very useful and practical utility room with fitted units
- This property has been recently renovated to a high standard, while retaining many original features such as exposed beams throughout
- A fantastic location, set within a popular village, while being just over 5 miles from Shrewsbury town centre

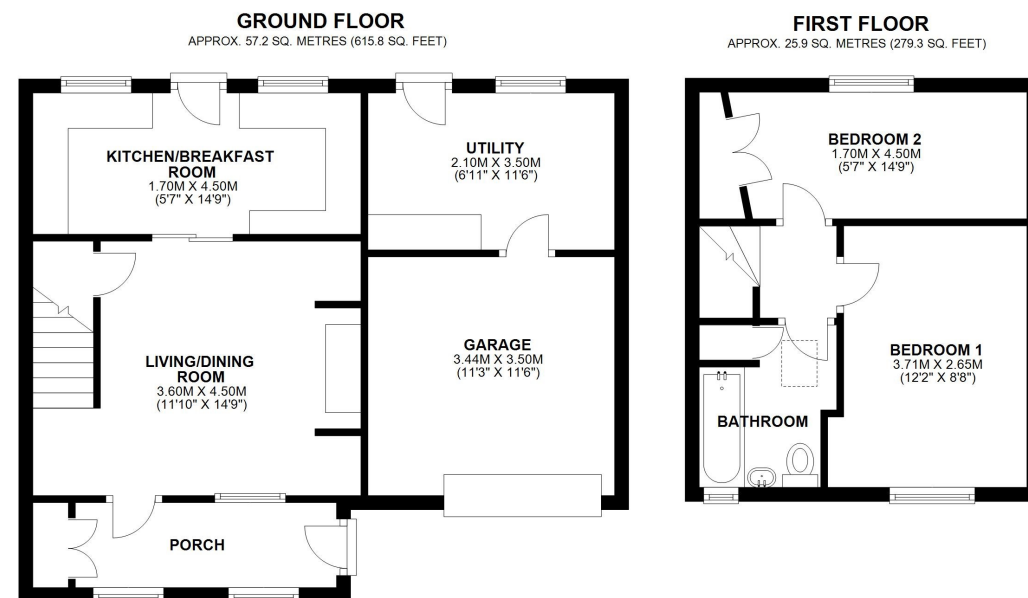

TOTAL AREA: APPROX. 83.2 SQ. METRES (895.1 SQ. FEET)

We accept no responsibility for any mistake or inaccuracy contained within the floorplan. The floorplan is provided as a guide only and should be taken as an illustration only. The measurements, contents and positioning are approximations only and provided as a guidance tool and not an exact replication of the property.
Plan produced using PlanUp.









2 Stoneyford Cottages, Annscroft, Shrewsbury, SY5 8AP

£259,000 Freehold — 2 bedroom semi-detached house

sales@cgpooks.co.uk

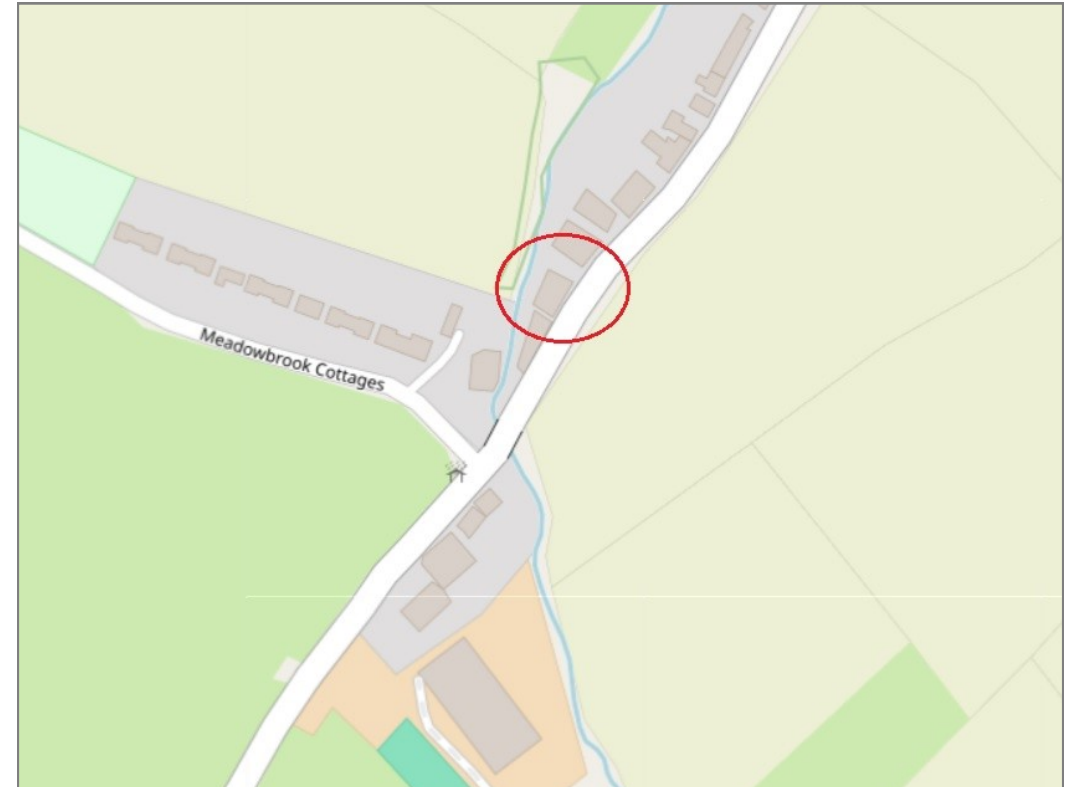

BOUNDARIES NOT CONFIRMED

Tenure	Freehold
Local Authority	Shropshire Council
Council Tax	Band B
EPC Band	Band E
Services	All mains services are connected

Expert mortgage advice available
3 Barker St, Shrewsbury SY1 1QF
Cooper Green Pooks
01743 276666



Your home may be repossessed if you do not keep up repayments on your mortgage.
There may be a fee for mortgage advice. The actual amount you pay will depend upon your circumstances. The fee is up to 1% but a typical fee is 0.3% of the amount borrowed.

2 Stoneyford Cottages, Annscroft, Shrewsbury, SY5 8AP

Coopergreenpooks.co.uk

£259,000 Freehold — 2 bedroom semi-detached house

sales@cgpooks.co.uk

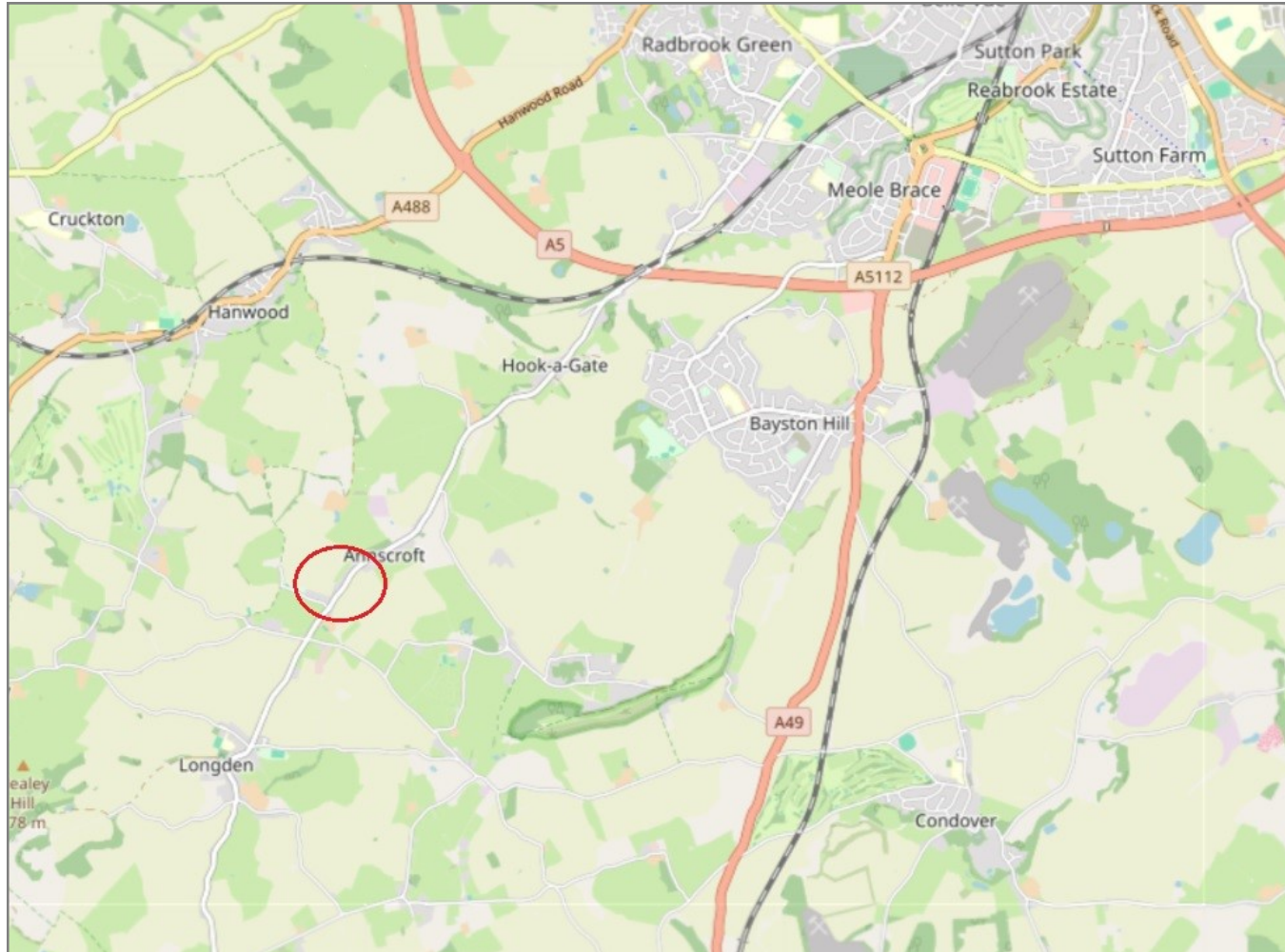

IMPORTANT NOTICE: Cooper Green Pooks for themselves and for the lessors or vendors of this property whose agents they are give notice that: 1 No appliances, services or service installations have been tested and no warranty as to suitability or serviceability is implied. Any prospective purchaser or lessee is advised to obtain verification from their surveyor or solicitor. 2. The particulars are set out as a general outline only for the guidance of the intended purchasers or lessees and do not constitute, nor constitute part of, an offer or contract. 3. All descriptions, reference to condition and necessary permissions for use and occupation and other details are given in good faith and are believed to be correct but any intending purchasers or lessees should not rely on them as statements or representation of fact but satisfy themselves by inspection or otherwise as to the correctness of each of them. 4. No person in the employment of Cooper Green Pooks has any authority to make or give any representation or warranty whatsoever in relation to this property. 5. All rentals and prices are quoted exclusive of Stamp Duty, legal and surveyors fees and any other associated purchasers or lessees costs. 6. Floor plans are indicative only and should not be relied on. 7. The plan showing the boundary of the property is indicative only and has not been checked against the legal title so should not be relied on. 8. All dimensions, floor areas and site areas are only approximate and should not be relied on. Dimensions are generally maximum room dimension.