



117 Frankwell, Shrewsbury, SY3 8JU
2 bedroom apartment—£135,000 Leasehold

117 Frankwell, Shrewsbury, SY3 8JU

Coopergreenpooks.co.uk

£135,000 Leasehold—2 bedroom apartment

sales@cgpooks.co.uk

This individually designed, first floor apartment of character offers well-proportioned and neatly presented accommodation, situated on the fringe of the town centre, a short walk from the Quarry Park, riverside walks and a range of fantastic amenities.

KEY FEATURES

- Impressive open plan living/dining room with useful built in storage and feature bay window to front
- Modern kitchen with well-fitted units and space for appliances
- Good sized master bedroom, also having a bay window to front
- A further single bedroom and separate family bathroom
- Gas fired central heating
- Plenty of fantastic original features such as exposed beams and original Tudor windows
- Communal courtyard garden providing drying areas and outdoor seating
- Sold with no upward chain

Cooper Green Pooks
3 Barker Street
Shrewsbury
SY1 1QF

www.cgpooks.co.uk
sales@cgpooks.co.uk



FIRST FLOOR

APPROX. 71.8 SQ. METRES (773.1 SQ. FEET)

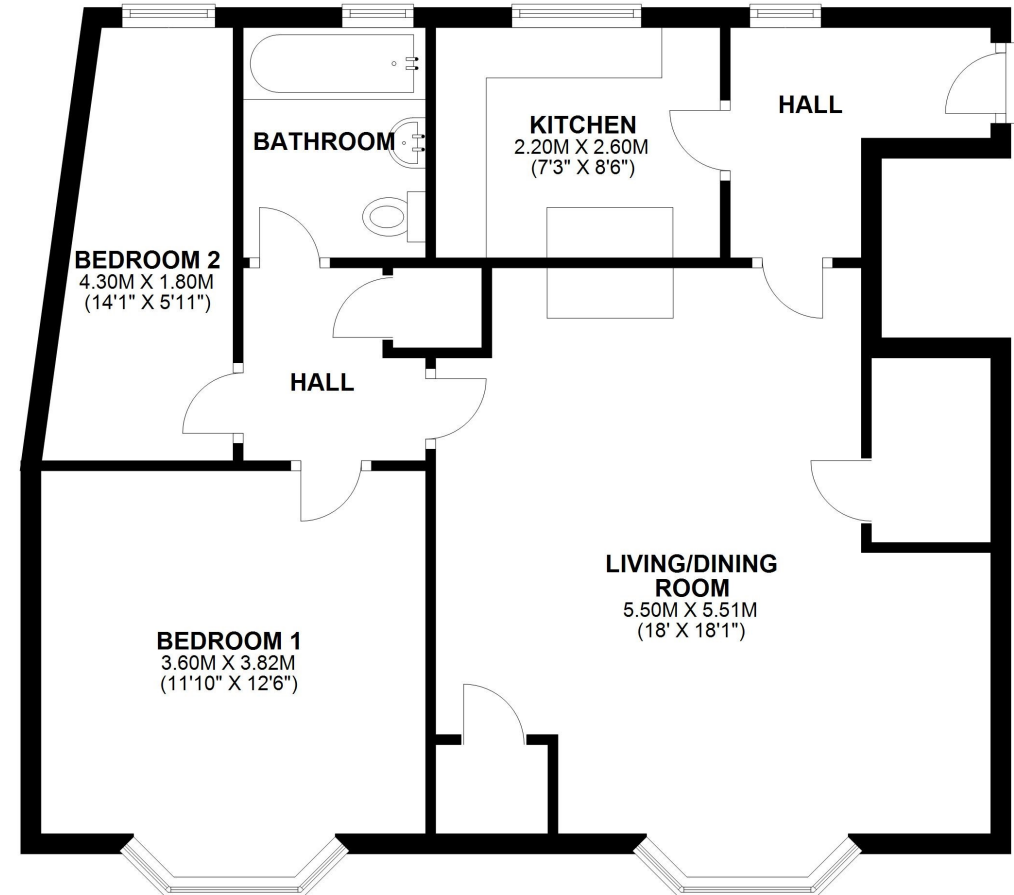

TOTAL AREA: APPROX. 71.8 SQ. METRES (773.1 SQ. FEET)

We accept no responsibility for any mistake or inaccuracy contained within the floorplan. The floorplan is provided as a guide only and should be taken as an illustration only. The measurements, contents and positioning are approximations only and provided as a guidance tool and not an exact replication of the property.
Plan produced using PlanUp.





117 Frankwell, Shrewsbury, SY3 8JU

£135,000 Leasehold—2 bedroom apartment

sales@cgpooks.co.uk

rightmove

onTheMarket.com

RICS
Regulated by RICS



BOUNDARIES NOT CONFIRMED

Tenure	Leasehold
Lease	199 years from 2002
Local Authority	Shropshire Council
Council Tax	Band A
EPC Band	Band C
Services	All mains services are connected

Expert mortgage advice available
3 Barker St, Shrewsbury SY1 1QF
Cooper Green Pooks
01743 276666



Your home may be repossessed if you do not keep up repayments on your mortgage.
There may be a fee for mortgage advice. The actual amount you pay will depend upon your circumstances. The fee is up to 1% but a typical fee is 0.3% of the amount borrowed.

117 Frankwell, Shrewsbury, SY3 8JU

Coopergreenpooks.co.uk

£135,000 Leasehold—2 bedroom apartment

sales@cgpooks.co.uk

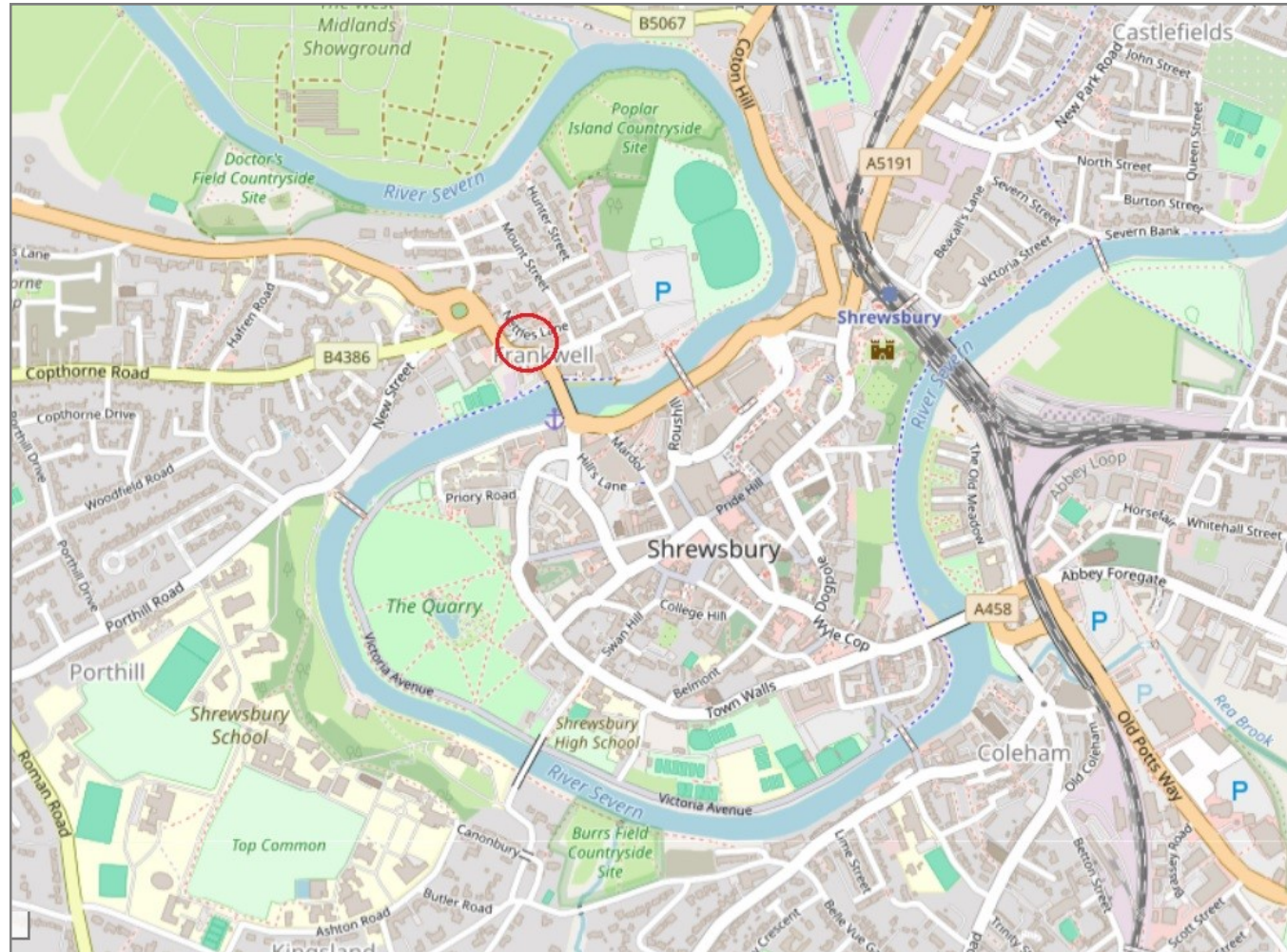

IMPORTANT NOTICE: Cooper Green Pooks for themselves and for the lessors or vendors of this property whose agents they are give notice that: 1 No appliances, services or service installations have been tested and no warranty as to suitability or serviceability is implied. Any prospective purchaser or lessee is advised to obtain verification from their surveyor or solicitor. 2. The particulars are set out as a general outline only for the guidance of the intended purchasers or lessees and do not constitute, nor constitute part of, an offer or contract. 3. All descriptions, reference to condition and necessary permissions for use and occupation and other details are given in good faith and are believed to be correct but any intending purchasers or lessees should not rely on them as statements or representation of fact but satisfy themselves by inspection or otherwise as to the correctness of each of them. 4. No person in the employment of Cooper Green Pooks has any authority to make or give any representation or warranty whatsoever in relation to this property. 5. All rentals and prices are quoted exclusive of Stamp Duty, legal and surveyors fees and any other associated purchasers or lessees costs. 6. Floor plans are indicative only and should not be relied on. 7. The plan showing the boundary of the property is indicative only and has not been checked against the legal title so should not be relied on. 8. All dimensions, floor areas and site areas are only approximate and should not be relied on. Dimensions are generally maximum room dimension.