



7 Beachley, Sundorne, Shrewsbury, SY1 4SJ

2 bedroom semi-detached house—£222,950 Freehold

7 Beachley, Sundorne, Shrewsbury, SY1 4SJ

£222,950 Freehold—2 bedroom semi-detached house

sales@cgpooks.co.uk

Occupying a good sized plot within a quiet cul-de-sac, this neatly presented semi-detached house offers well-designed accommodation, while benefitting from a private rear garden and extensive driveway.

KEY FEATURES

- Entrance hall opening to living room with useful under stairs storage and bow window to front
- Open plan kitchen/dining room, complete with a range of fitted units, space for appliances and glazed double doors to the rear garden
- Master bedroom with built in wardrobes
- A further generous single bedroom and well-appointed family bathroom
- uPVC double glazed windows and gas fired central heating
- Fantastic private rear garden, extending to the side of the property, which is laid to lawn with paved terraces
- Large driveway to front providing parking for up to 5 vehicles
- Tucked away in a quiet cul-de-sac, while being less than a 10 minute drive from the town centre and a stone's throw from the national cycle path and lovely riverside walks. The property is also just a short walk from the Sports Village, Shrewsbury Club fitness and tennis centre, as well as various shops, schools, and supermarkets
- Sold with no upward chain

Cooper Green Pooks
3 Barker Street
Shrewsbury
SY1 1QF

www.cgpooks.co.uk
sales@cgpooks.co.uk



Coopergreenpooks.co.uk

GROUND FLOOR

APPROX. 29.7 SQ. METRES (319.7 SQ. FEET)

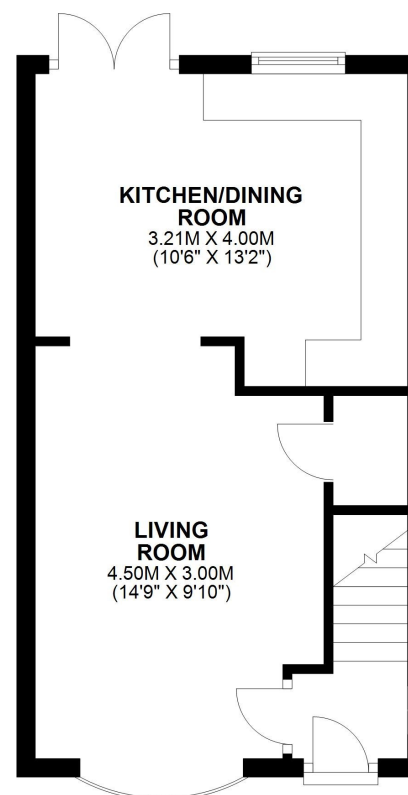

FIRST FLOOR

APPROX. 29.5 SQ. METRES (317.5 SQ. FEET)

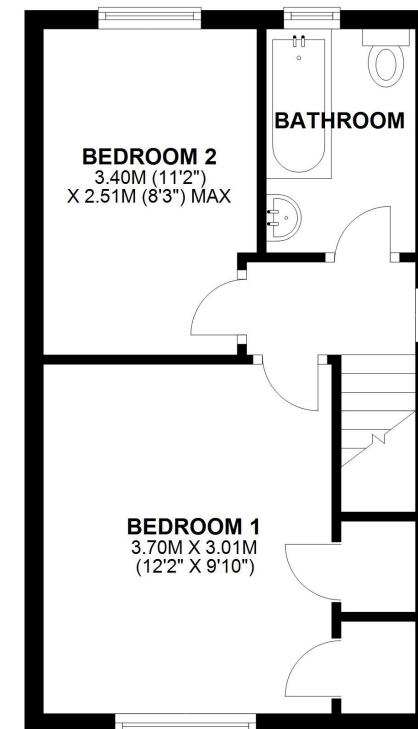

TOTAL AREA: APPROX. 59.2 SQ. METRES (637.2 SQ. FEET)

We accept no responsibility for any mistake or inaccuracy contained within the floorplan. The floorplan is provided as a guide only and should be taken as an illustration only. The measurements, contents and positioning are approximations only and provided as a guidance tool and not an exact replication of the property.

Plan produced using PlanUp.







7 Beachley, Sundorne, Shrewsbury, SY1 4SJ

£222,950 Freehold—2 bedroom semi-detached house

sales@cgpooks.co.uk

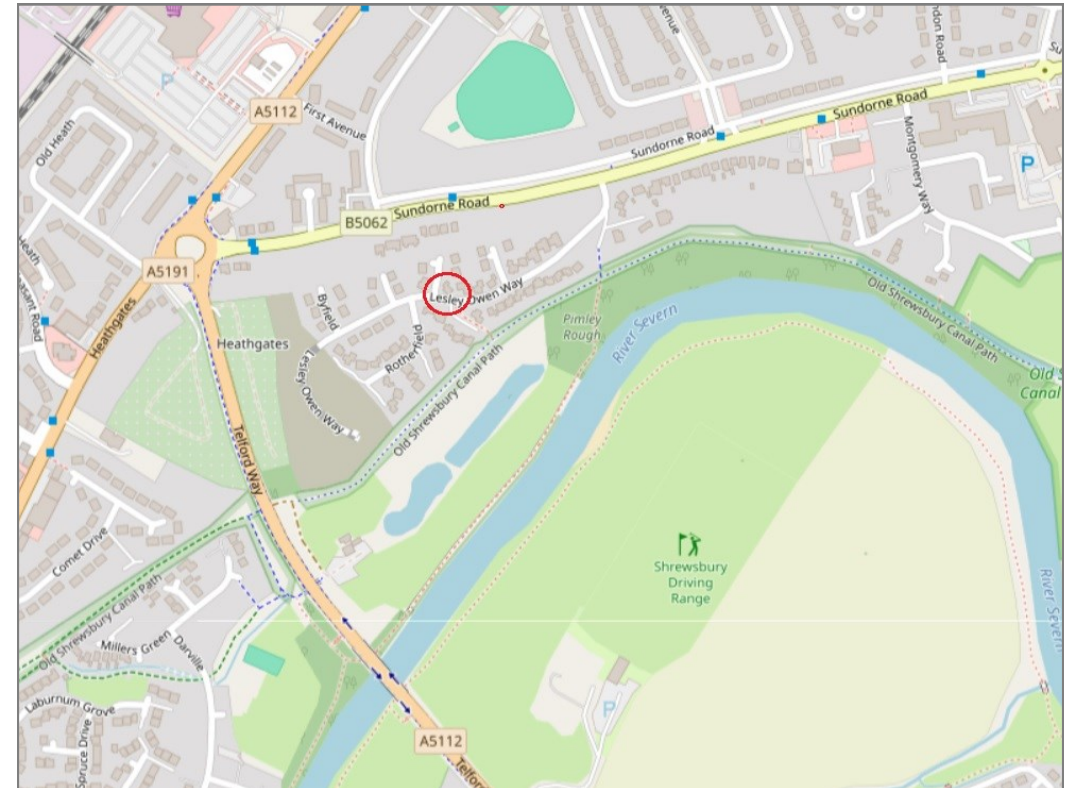
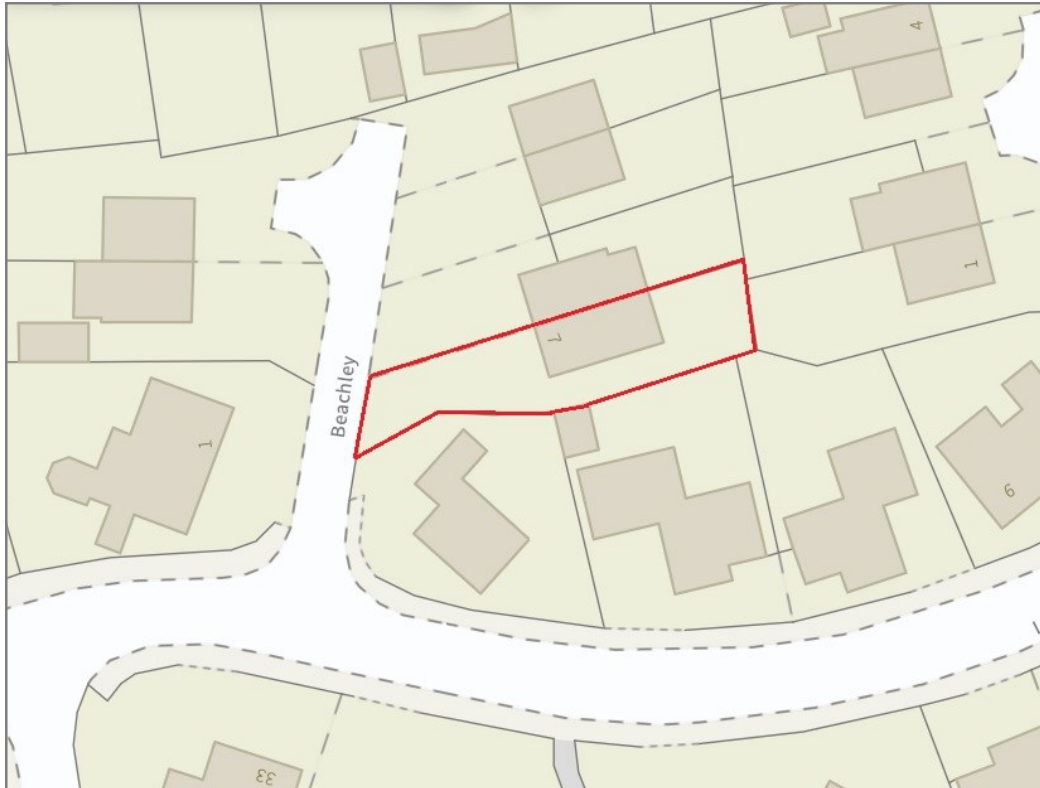

BOUNDARIES NOT CONFIRMED

Tenure	Freehold
Local Authority	Shropshire Council
Council Tax	Band B
EPC Band	Band D
Services	All mains services are connected

Expert mortgage advice available
3 Barker St, Shrewsbury SY1 1QF
Cooper Green Pooks
01743 276666



Your home may be repossessed if you do not keep up repayments on your mortgage.
There may be a fee for mortgage advice. The actual amount you pay will depend upon your circumstances. The fee is up to 1% but a typical fee is 0.3% of the amount borrowed.

7 Beachley, Sundorne, Shrewsbury, SY1 4SJ

Coopergreenpooks.co.uk

£222,950 Freehold—2 bedroom semi-detached house

sales@cgpooks.co.uk

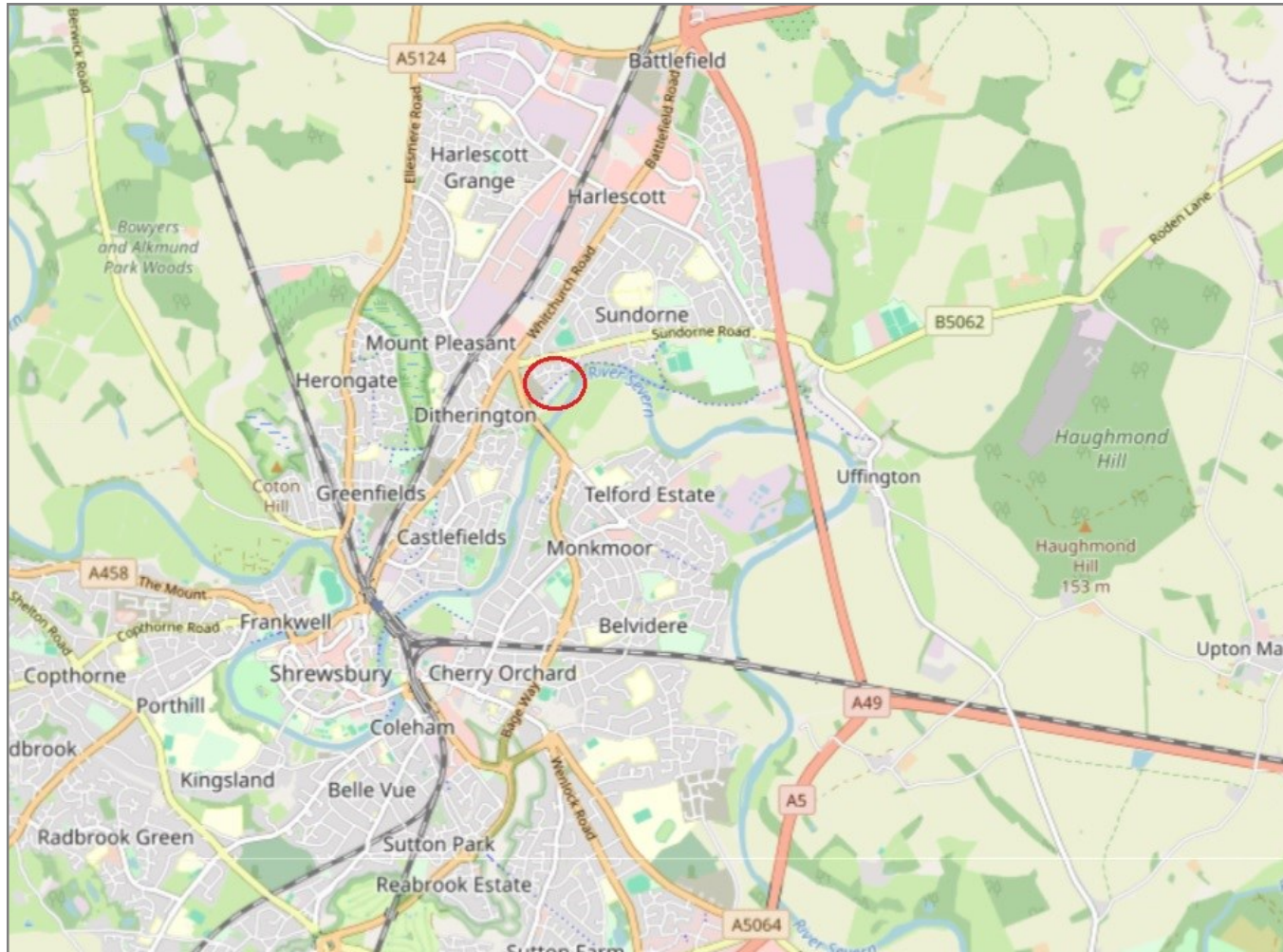

IMPORTANT NOTICE: Cooper Green Pooks for themselves and for the lessors or vendors of this property whose agents they are give notice that: 1 No appliances, services or service installations have been tested and no warranty as to suitability or serviceability is implied. Any prospective purchaser or lessee is advised to obtain verification from their surveyor or solicitor. 2. The particulars are set out as a general outline only for the guidance of the intended purchasers or lessees and do not constitute, nor constitute part of, an offer or contract. 3. All descriptions, reference to condition and necessary permissions for use and occupation and other details are given in good faith and are believed to be correct but any intending purchasers or lessees should not rely on them as statements or representation of fact but satisfy themselves by inspection or otherwise as to the correctness of each of them. 4. No person in the employment of Cooper Green Pooks has any authority to make or give any representation or warranty whatsoever in relation to this property. 5. All rentals and prices are quoted exclusive of Stamp Duty, legal and surveyors fees and any other associated purchasers or lessees costs. 6. Floor plans are indicative only and should not be relied on. 7. The plan showing the boundary of the property is indicative only and has not been checked against the legal title so should not be relied on. 8. All dimensions, floor areas and site areas are only approximate and should not be relied on. Dimensions are generally maximum room dimension.