



79 Longden Coleham, Shrewsbury, SY3 7DZ

2 bedroom terraced house—£275,000 Freehold

79 Longden Coleham, Shrewsbury, SY3 7DZ

£275,000 Freehold—2 bedroom terraced house

Coopergreenpooks.co.uk/property/30137

This very attractive and characterful property offers good accommodation with private south facing garden in this very popular and convenient location, a few minutes' walk from the excellent Coleham primary school, independents shops, café, pubs, river walks and town centre.

KEY FEATURES

- Lots of individual and original features such as quarry tiled and exposed boarded flooring, stained glass windows and cast iron fireplaces.
- Entrance vestibule and hall
- Living room with bay window to front and separate dining room from which there is access to a useful cellar.
- Fitted kitchen and adjoining utility which opens to the rear garden.
- From hall, staircase to landing where there are 2 double bedrooms and a bathroom.
- Gas fired central heating.
- There are steps leading up to the front of the property where there is also a raised garden.
- Enclosed and private south facing rear garden with store.
- Fantastic location within the ever popular Coleham area of town, a stone's throw from many different amenities and also just a few minutes' walk via the Greyfriars footbridge to beautiful river walks and the town centre.

Cooper Green Pooks
3 Barker Street
Shrewsbury
SY1 1QF

www.cgpooks.co.uk
sales@cgpooks.co.uk



Coopergreenpooks.co.uk

Ground Floor
Approx. 45.6 sq. metres (490.6 sq. feet)

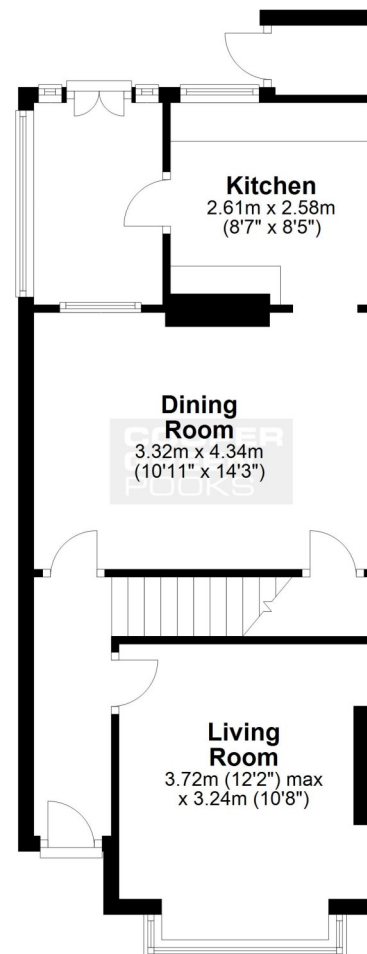

First Floor
Approx. 39.7 sq. metres (427.0 sq. feet)

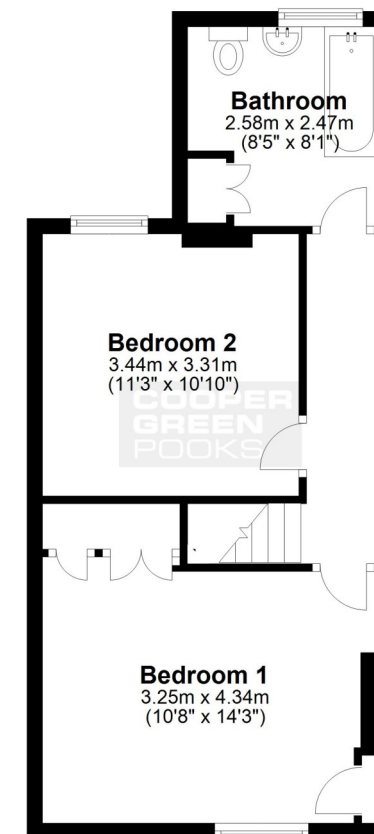

Total area: approx. 85.2 sq. metres (917.6 sq. feet)

We accept no responsibility for any mistake or inaccuracy contained within the floorplan. The floorplan is provided as a guide only and should be taken as an illustration only. The measurements, contents and positioning are approximations only and provided as a guidance tool and not an exact replication of the property.
Plan produced using PlanUp.





79 Longden Coleham, Shrewsbury, SY3 7DZ

£275,000 Freehold—2 bedroom terraced house

Coopergreenpooks.co.uk/property/30137

rightmove

onTheMarket.com

RICS
Regulated by RICS



Tenure	Freehold
Local Authority	Shropshire Council
Council Tax	Band B
EPC Band	Band E
Services	All mains services are connected

Expert mortgage advice available

3 Barker St, Shrewsbury SY1 1QF
Cooper Green Pooks
01743 276666



Your home may be repossessed if you do not keep up repayments on your mortgage.
There may be a fee for mortgage advice. The actual amount you pay will depend upon your circumstances. The fee is up to 1% but a typical fee is 0.3% of the amount borrowed.

79 Longden Coleham, Shrewsbury, SY3 7DZ

Coopergreenpooks.co.uk

£275,000 Freehold—2 bedroom terraced house

Coopergreenpooks.co.uk/property/30137

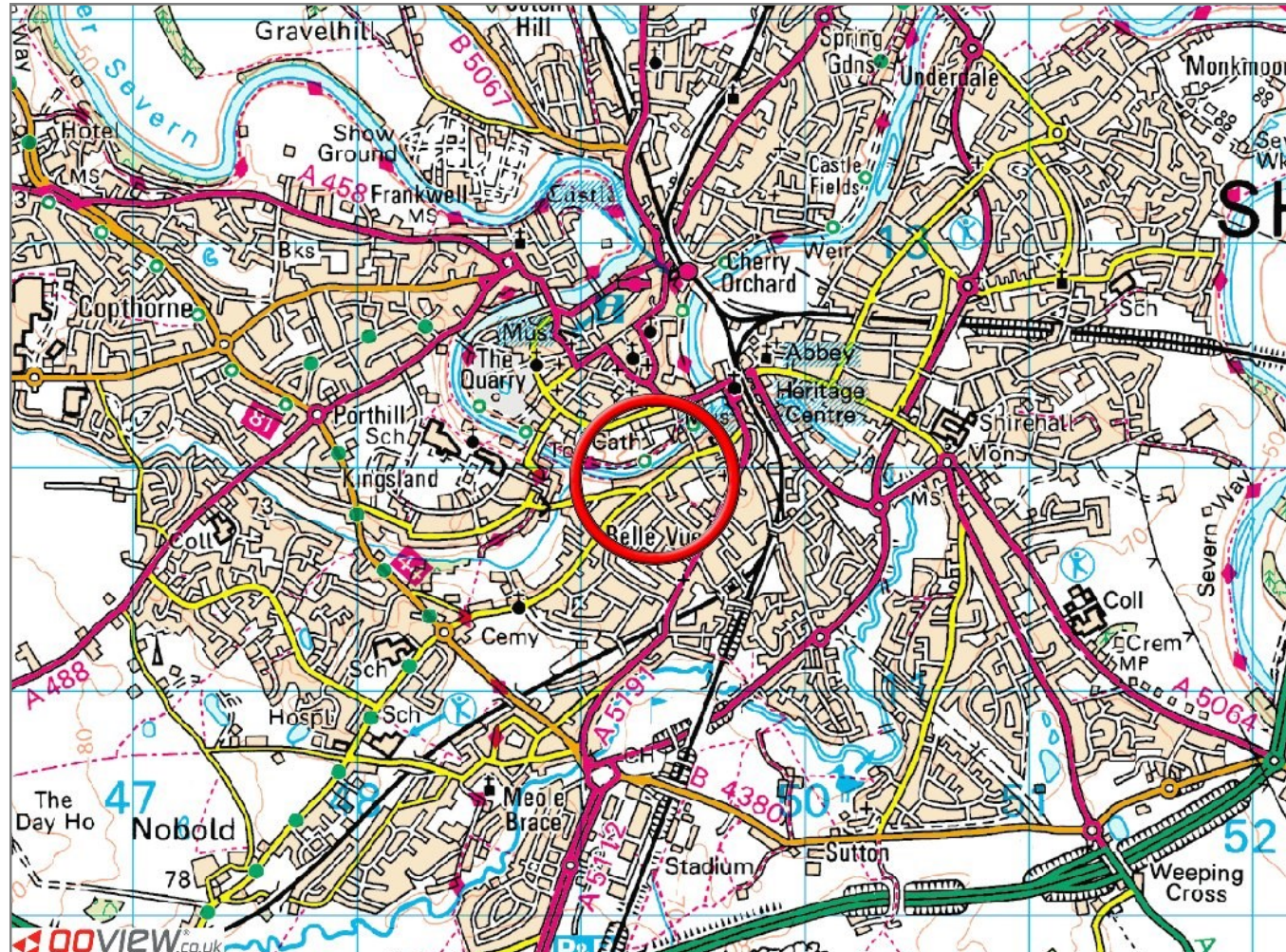

IMPORTANT NOTICE: Cooper Green Pooks for themselves and for the lessors or vendors of this property whose agents they are give notice that: 1 No appliances, services or service installations have been tested and no warranty as to suitability or serviceability is implied. Any prospective purchaser or lessee is advised to obtain verification from their surveyor or solicitor. 2. The particulars are set out as a general outline only for the guidance of the intended purchasers or lessees and do not constitute, nor constitute part of, an offer or contract. 3. All descriptions, reference to condition and necessary permissions for use and occupation and other details are given in good faith and are believed to be correct but any intending purchasers or lessees should not rely on them as statements or representation of fact but satisfy themselves by inspection or otherwise as to the correctness of each of them. 4. No person in the employment of Cooper Green Pooks has any authority to make or give any representation or warranty whatsoever in relation to this property. 5. All rentals and prices are quoted exclusive of Stamp Duty, legal and surveyors fees and any other associated purchasers or lessees costs. 6. Floor plans are indicative only and should not be relied on. 7. The plan showing the boundary of the property is indicative only and has not been checked against the legal title so should not be relied on. 8. All dimensions, floor areas and site areas are only approximate and should not be relied on. Dimensions are generally maximum room dimension.