



14 Castle Court, Castle Street, Shrewsbury, SY1 2BG

£269,000 Freehold—4 bedroom town house, currently occupied as a high quality HMO

14 Castle Court, Castle Street, Shrewsbury, SY1 2BG

Coopergreenpooks.co.uk

£269,000 Freehold—4 bedroom town house, currently occupied as a high quality HMO

www.coopergreenpooks.co.uk/sales

A fantastic opportunity to purchase a town centre investment property which is currently rented out as a HMO (House of Multiple Occupancy) and generating a gross rental return of just over 8.5% per annum with a current gross income of £23,520 per annum. This property also has the potential to be converted back into a fantastic residential townhouse.

KEY FEATURES

- All 4 bedrooms are currently occupied, with individual tenancy agreements in place.
- Rooms are let on an all inclusive basis i.e. council tax and utility usage are included in the rent charged to tenants.
- The property provides excellent accommodation over 4 floors (including large dry cellar with separate access) and was extensively refurbished in mid 2020.
- Good standard of finish throughout, including carpets and décor, and a well-fitted kitchen with appliances. There is also a modern fitted cloakroom on the ground floor, and bath and shower rooms on the first and second floors. In addition to this, a new boiler was fitted in December 2023.
- Spacious hall stairs and landing areas and 4 good sized bedrooms.
- A quiet and attractive courtyard setting just off Castle Street in the heart of the town centre and 3 minutes walk from the railway station. An attractive location for young professional renters, while also offering superb potential to create a stunning residential townhouse.
- Room 1 - £505 PCM
- Room 2 - £455 PCM
- Room 3 - £505 PCM
- Room 4 - £495 PCM
- Total monthly rent (gross) - £1,960 — these rental figures could be increased periodically as appropriate.
- Total annual rent (gross) - £23,250
- If you would like any further information regarding current rental income or expenses, please feel free to contact the office.
- Virtual tour available — <https://my.matterport.com/show/?m=dEBbQEB2D1X>

Cooper Green Pooks
3 Barker Street
Shrewsbury
SY1 1QF



14 Castle Court, Castle Street, Shrewsbury, SY1 2BG

Coopergreenpooks.co.uk

£269,000 Freehold—4 bedroom town house, currently occupied as a high quality HMO

www.coopergreenpooks.co.uk/sales

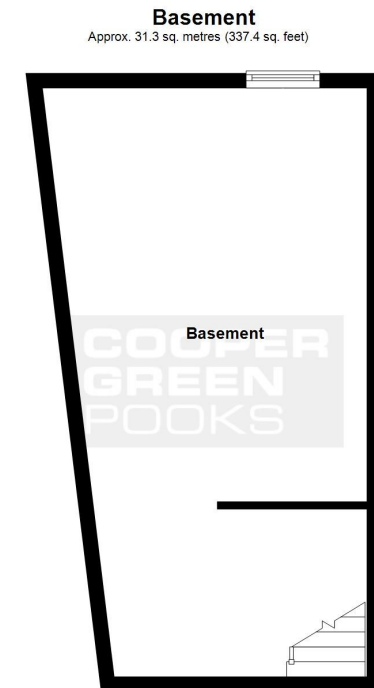
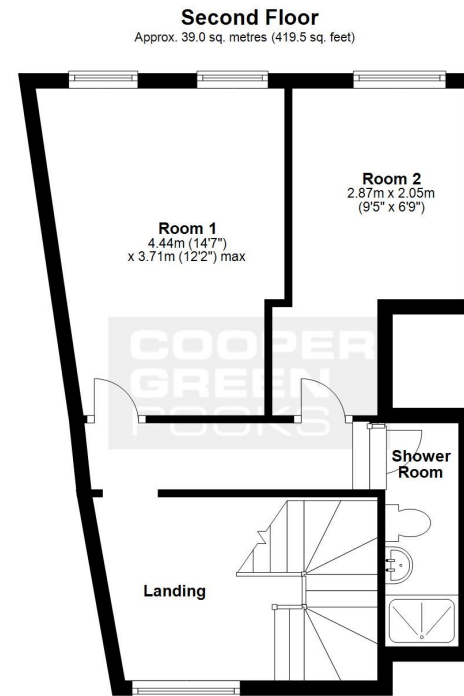
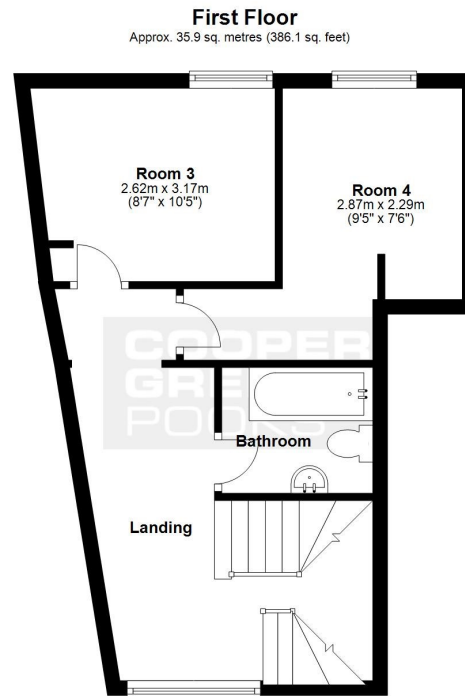
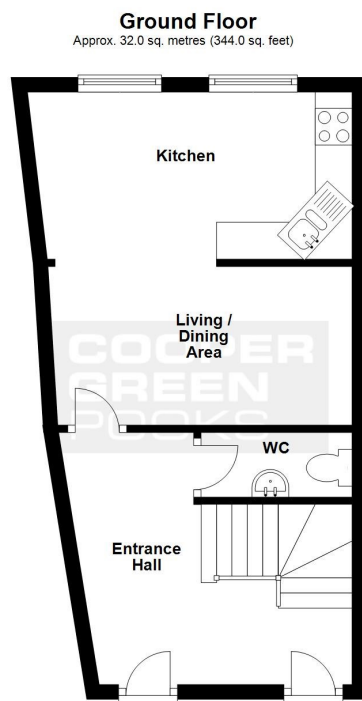

Total area: approx. 138.1 sq. metres (1486.9 sq. feet)

We accept no responsibility for any mistake or inaccuracy contained within the floorplan. The floorplan is provided as a guide only and should be taken as an illustration only. The measurements, contents and positioning are approximations only and provided as a guidance tool and not an exact replication of the property.
Plan produced using PlanUp.







14 Castle Court, Castle Street, Shrewsbury, SY1 2BG

£269,000 Freehold—4 bedroom town house, currently occupied as a high quality HMO

www.coopergreenpooks.co.uk/sales



Tenure	Freehold
Local Authority	Shropshire Council
Council Tax	Band C
EPC	Band D
Services	All mains services are connected

Expert mortgage advice available

3 Barker St, Shrewsbury SY1 1QF

Cooper Green Pooks
01743 276666



Your home may be repossessed if you do not keep up repayments on your mortgage.

There may be a fee for mortgage advice. The actual amount you pay will depend upon your circumstances. The fee is up to 1% but a typical fee is 0.3% of the amount borrowed.

14 Castle Court, Castle Street, Shrewsbury, SY1 2BG

Coopergreenpooks.co.uk

£269,000 Freehold—4 bedroom town house, currently occupied as a high quality HMO

www.coopergreenpooks.co.uk/sales

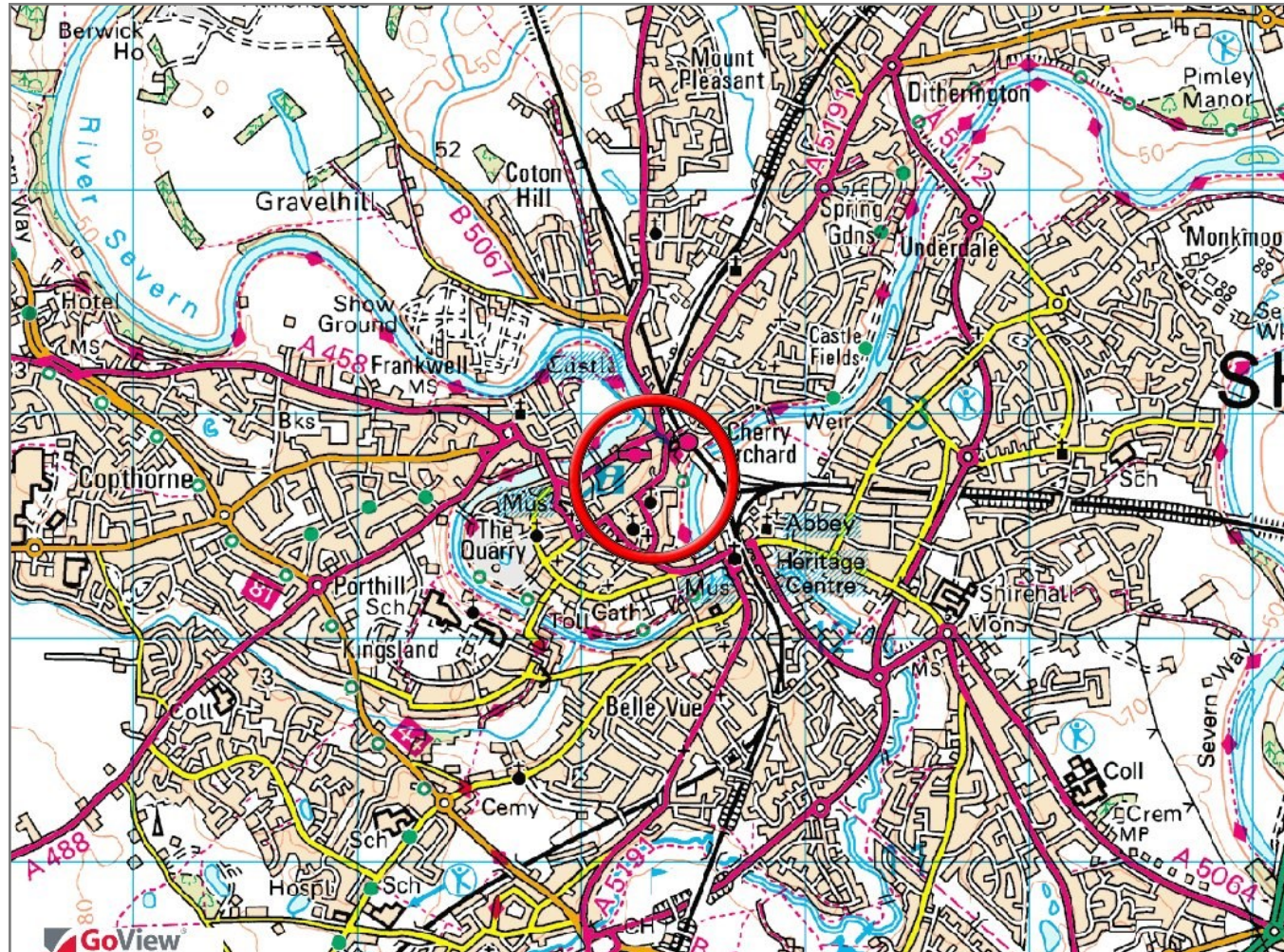

IMPORTANT NOTICE: Cooper Green Pooks for themselves and for the lessors or vendors of this property whose agents they are give notice that: 1. No appliances, services or service installations have been tested and no warranty as to suitability or serviceability is implied. Any prospective purchaser or lessee is advised to obtain verification from their surveyor or solicitor. 2. The particulars are set out as a general outline only for the guidance of the intended purchasers or lessees and do not constitute, nor constitute part of, an offer or contract. 3. All descriptions, reference to condition and necessary permissions for use and occupation and other details are given in good faith and are believed to be correct but any intending purchasers or lessees should not rely on them as statements or representation of fact but satisfy themselves by inspection or otherwise as to the correctness of each of them. 4. No person in the employment of Cooper Green Pooks has any authority to make or give any representation or warranty whatsoever in relation to this property. 5. All rentals and prices are quoted exclusive of Stamp Duty, legal and surveyors fees and any other associated purchasers or lessees costs. 6. Floor plans are indicative only and should not be relied on. 7. The plan showing the boundary of the property is indicative only and has not been checked against the legal title so should not be relied on. 8. All dimensions, floor areas and site areas are only approximate and should not be relied on. Dimensions are generally maximum room dimension.