



4 North Hermitage, Belle Vue, Shrewsbury, SY3 7JW

4 bedroom semi-detached house—£550,000 Freehold

4 North Hermitage, Belle Vue, Shrewsbury, SY3 7JW

Coopergreenpooks.co.uk

£550,000 Freehold—4 bedroom semi-detached house

sales@cgpooks.co.uk

Located on one of the towns prettiest streets within the popular Belle Vue area, this beautiful 3 storey semi-detached Victorian house has an extensively improved interior with walled garden and private driveway, just a short walk from Longden Coleham and the town centre .

KEY FEATURES

- Entrance vestibule and hall with half panelled walls and original Victorian tiled flooring
- Separate living and family rooms which both have stripped boarded flooring and feature fireplace in living room
- Recently refitted kitchen/dining room, which has wood effect flooring, integrated appliances and glazed double doors connecting to garden
- Spacious landing, good sized bedrooms and a well fitted family bath/shower room, and an en-suite to bedroom four
- Gas fired central heating, along with recently installed boiler
- Block paved driveway providing parking
- Side access to a private partly walled, lawned rear garden with paved sun terrace
- Fantastic location in a very sought after area of town, close to the excellent Coleham primary School, various independent shops, café, good pubs and town centre

Cooper Green Pooks
3 Barker Street
Shrewsbury
SY1 1QF

www.cgpooks.co.uk
sales@cgpooks.co.uk



Ground Floor
Approx. 66.9 sq. metres (720.6 sq. feet)

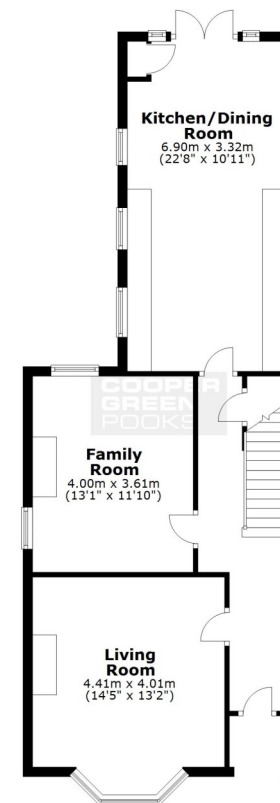

First Floor
Approx. 66.9 sq. metres (719.9 sq. feet)

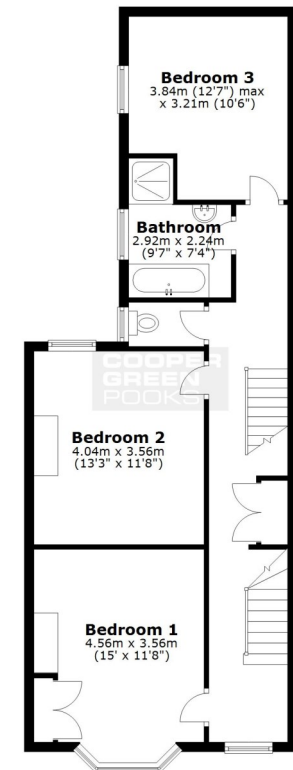

Second Floor
Approx. 22.2 sq. metres (238.9 sq. feet)

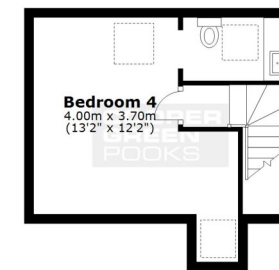

Total area: approx. 156.0 sq. metres (1679.4 sq. feet)

We accept no responsibility for any mistake or inaccuracy contained within the floorplan. The floorplan is provided as a guide only and should be taken as an illustration only. The measurements, contents and positioning are approximations only and provided as a guidance tool and not an exact replication of the property.
Plan produced using PlanUp.





4 North Hermitage, Belle Vue, Shrewsbury, SY3 7JW

£550,000 Freehold—4 bedroom semi-detached house

sales@cgpooks.co.uk

Coopergreenpooks.co.uk



Cooper Green Pooks
3 Barker Street
Shrewsbury
SY1 1QF

www.cgpooks.co.uk
sales@cgpooks.co.uk



rightmove 

 OnTheMarket.com

 **RICS**
Regulated by RICS

4 North Hermitage, Belle Vue, Shrewsbury, SY3 7JW

£550,000 Freehold—4 bedroom semi-detached house
sales@cgpooks.co.uk

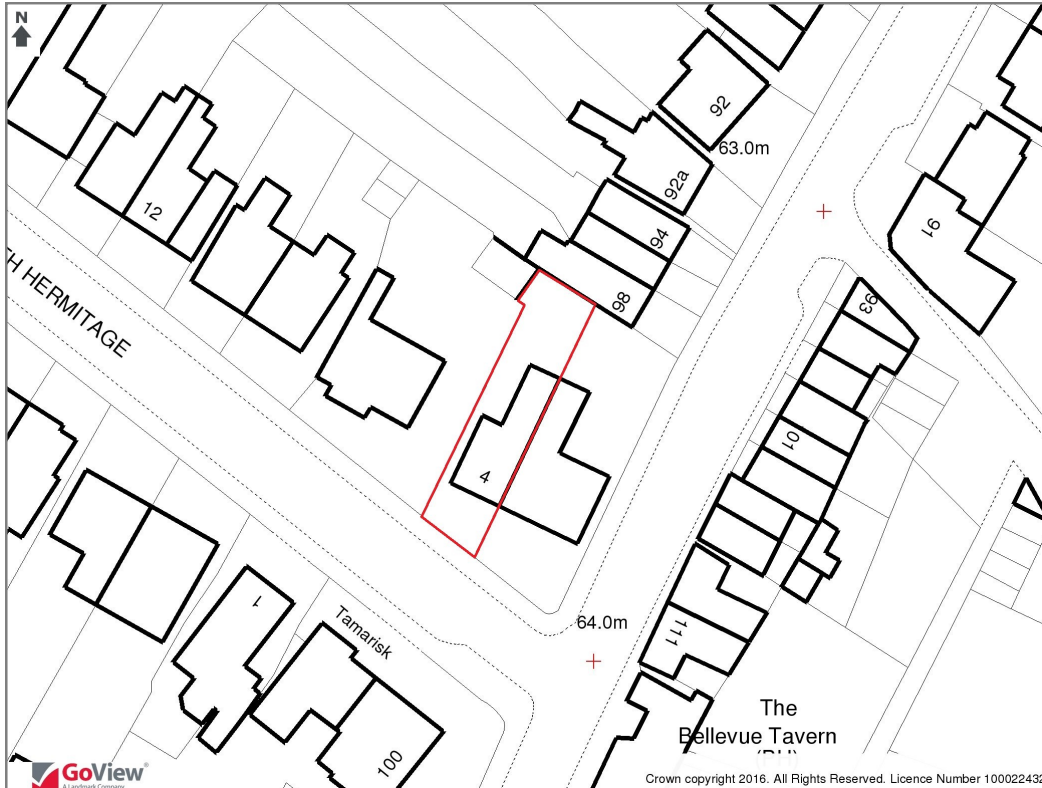

BOUNDARIES NOT CONFIRMED

Tenure	Freehold
Local Authority	Shropshire Council
Council Tax	Band D
EPC Band	Band D
Services	All mains services are connected

Expert mortgage advice available
3 Barker St, Shrewsbury SY1 1QF
Cooper Green Pooks
01743 276666



Your home may be repossessed if you do not keep up repayments on your mortgage.
There may be a fee for mortgage advice. The actual amount you pay will depend upon your circumstances. The fee is up to 1% but a typical fee is 0.3% of the amount borrowed.

4 North Hermitage, Belle Vue, Shrewsbury, SY3 7JW

Coopergreenpooks.co.uk

£550,000 Freehold—4 bedroom semi-detached house

sales@cgpooks.co.uk

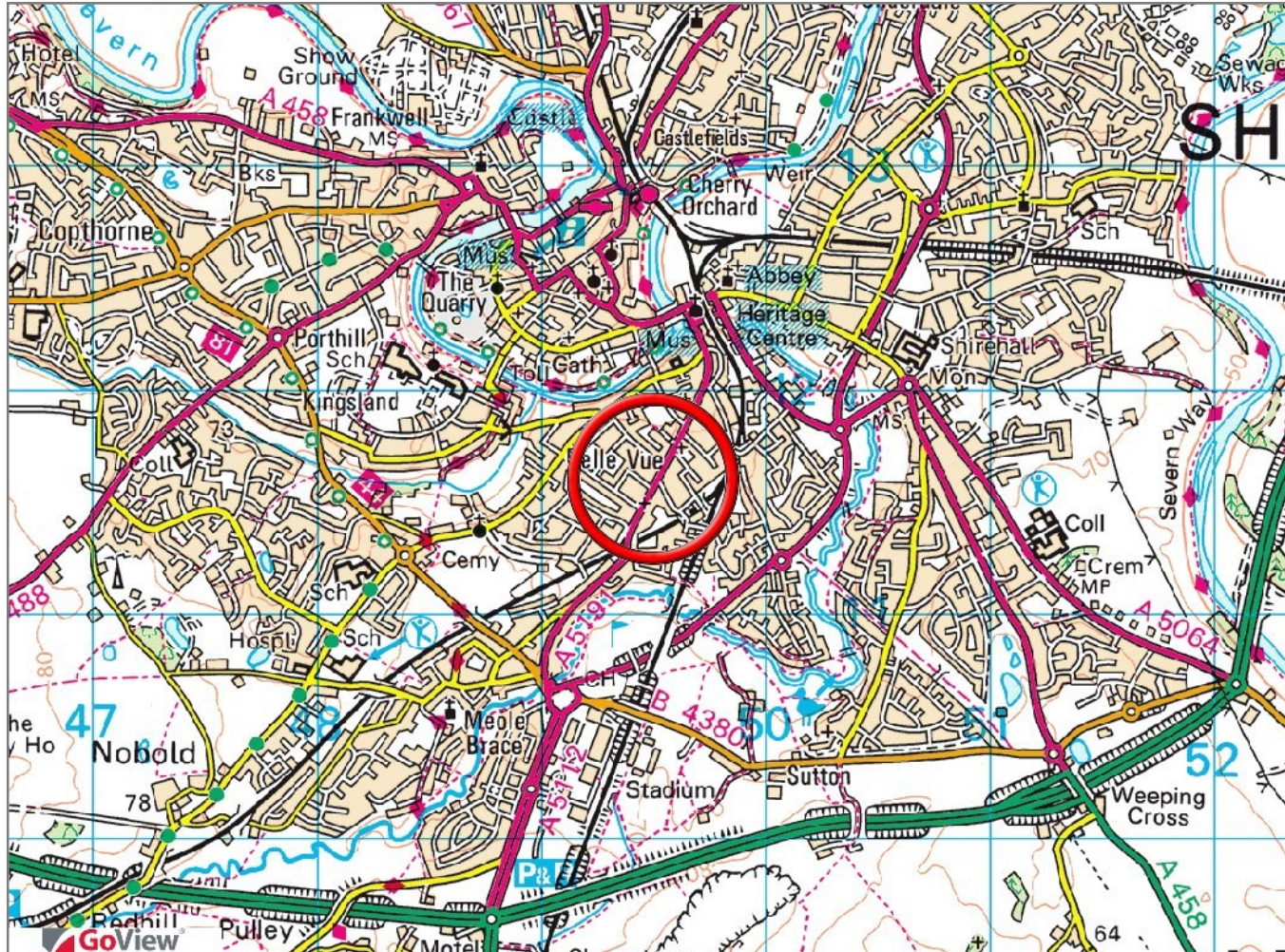

IMPORTANT NOTICE: Cooper Green Pooks for themselves and for the lessors or vendors of this property whose agents they are give notice that: 1. No appliances, services or service installations have been tested and no warranty as to suitability or serviceability is implied. Any prospective purchaser or lessee is advised to obtain verification from their surveyor or solicitor. 2. The particulars are set out as a general outline only for the guidance of the intended purchasers or lessees and do not constitute, nor constitute part of, an offer or contract. 3. All descriptions, reference to condition and necessary permissions for use and occupation and other details are given in good faith and are believed to be correct but any intending purchasers or lessees should not rely on them as statements or representation of fact but satisfy themselves by inspection or otherwise as to the correctness of each of them. 4. No person in the employment of Cooper Green Pooks has any authority to make or give any representation or warranty whatsoever in relation to this property. 5. All rentals and prices are quoted exclusive of Stamp Duty, legal and surveyors fees and any other associated purchasers or lessees costs. 6. Floor plans are indicative only and should not be relied on. 7. The plan showing the boundary of the property is indicative only and has not been checked against the legal title so should not be relied on. 8. All dimensions, floor areas and site areas are only approximate and should not be relied on. Dimensions are generally maximum room dimension.