



72 Sutton Way, Shrewsbury, SY2 6EH

3 bedroom semi-detached house — £215,000 Freehold

72 Sutton Way, Shrewsbury, SY2 6EH

coopergreenpooks.co.uk

£215,000 Freehold—3 bedroom semi-detached house

sales@cgpooks.co.uk

A well situated family home with spacious and improved accommodation, good sized garden and private parking.

KEY FEATURES

- Entrance porch and hall
- Good sized living room with feature fireplace and bay window to front
- uPVC double glazed windows and gas fired central heating
- Fitted kitchen with breakfast bar connecting to dining area
- Conservatory opening to large sun terrace and lawned garden
- 2 useful garden stores and WC
- Parking to front
- Close to local shops, primary school and conservation area
- Easy access to link roads and the town centre

Cooper Green Pooks
3 Barker Street
Shrewsbury
SY1 1QF

www.cgpooks.co.uk
sales@cgpooks.co.uk
01743 276666

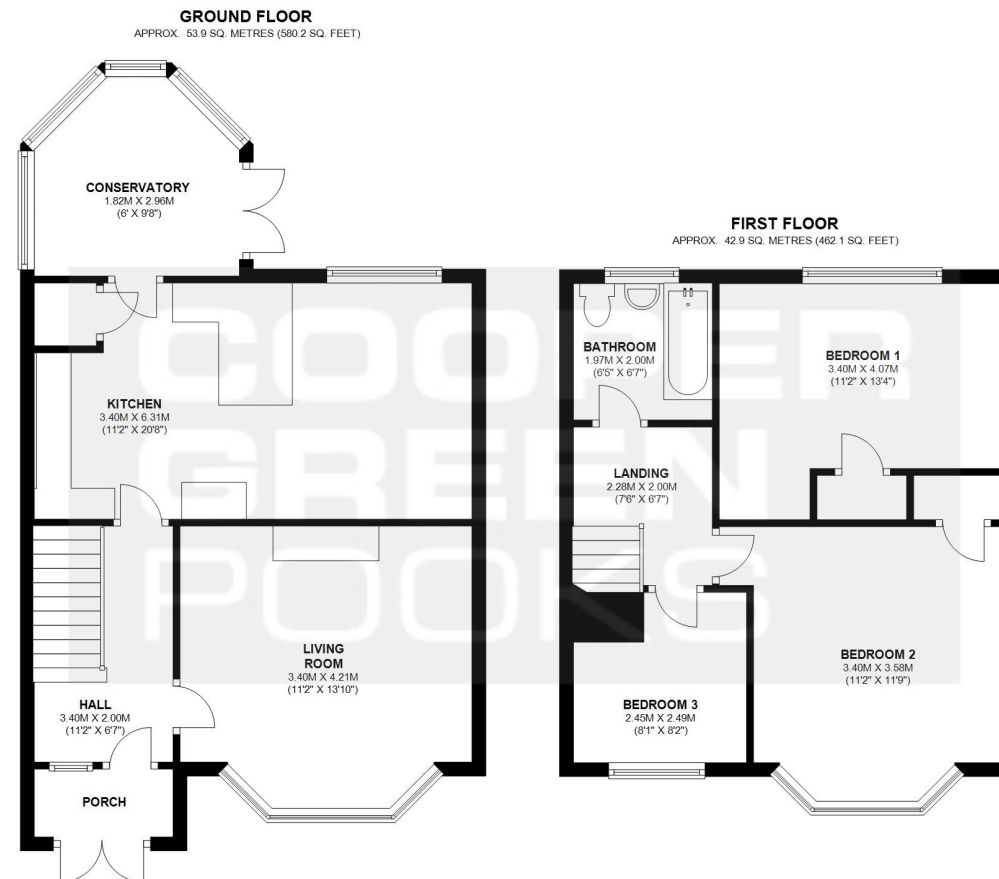

TOTAL AREA: APPROX. 96.8 SQ. METRES (1042.3 SQ. FEET)

We accept no responsibility for any mistake or inaccuracy contained within the floorplan. The floorplan is provided as a guide only and should be taken as an illustration only. The measurements, contents and positioning are approximations only and provided as a guidance tool and not an exact replication of the property.
Plan produced using PlanUp.





72 Sutton Way, Shrewsbury, SY2 6EH

coopergreenpooks.co.uk

£215,000 Freehold—3 bedroom semi-detached house

sales@cgpooks.co.uk

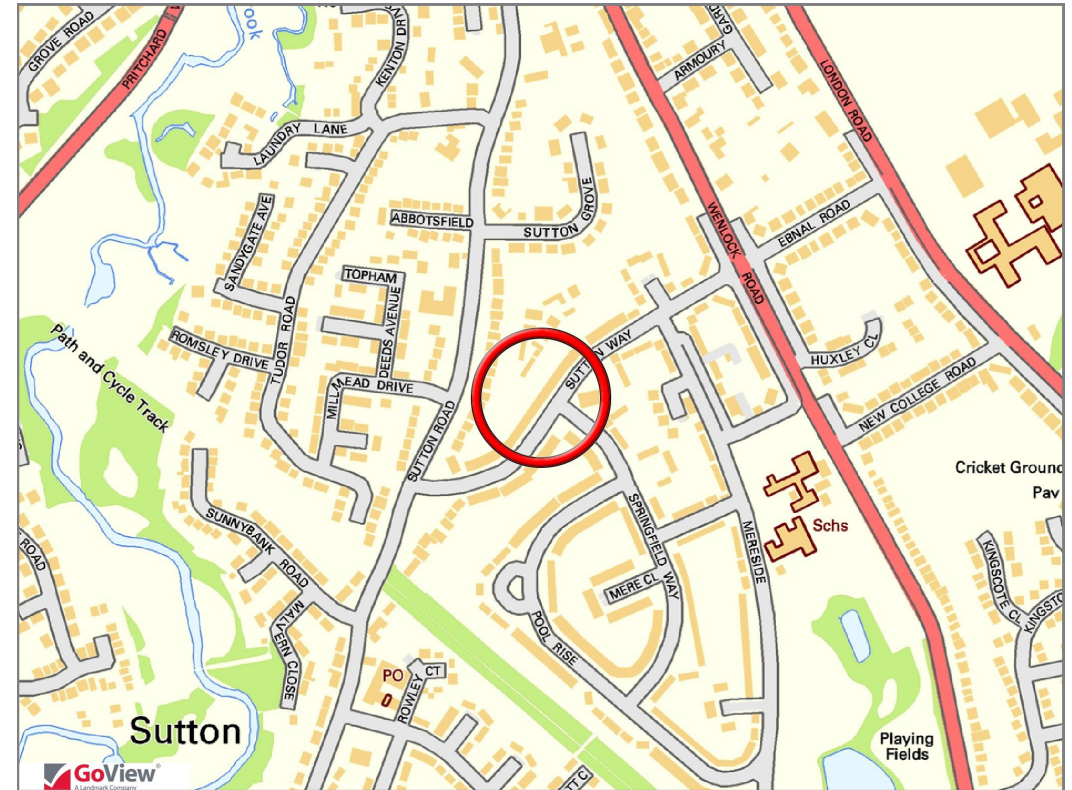

Tenure	Freehold
Local Authority	Shropshire Council
Council Tax	Band B
EPC	Band D
Services	All mains services are connected.

rightmove 

 OnTheMarket.com



RICS

72 Sutton Way, Shrewsbury, SY2 6EH

coopergreenpooks.co.uk

£215,000 Freehold—3 bedroom semi-detached house

sales@cgpooks.co.uk

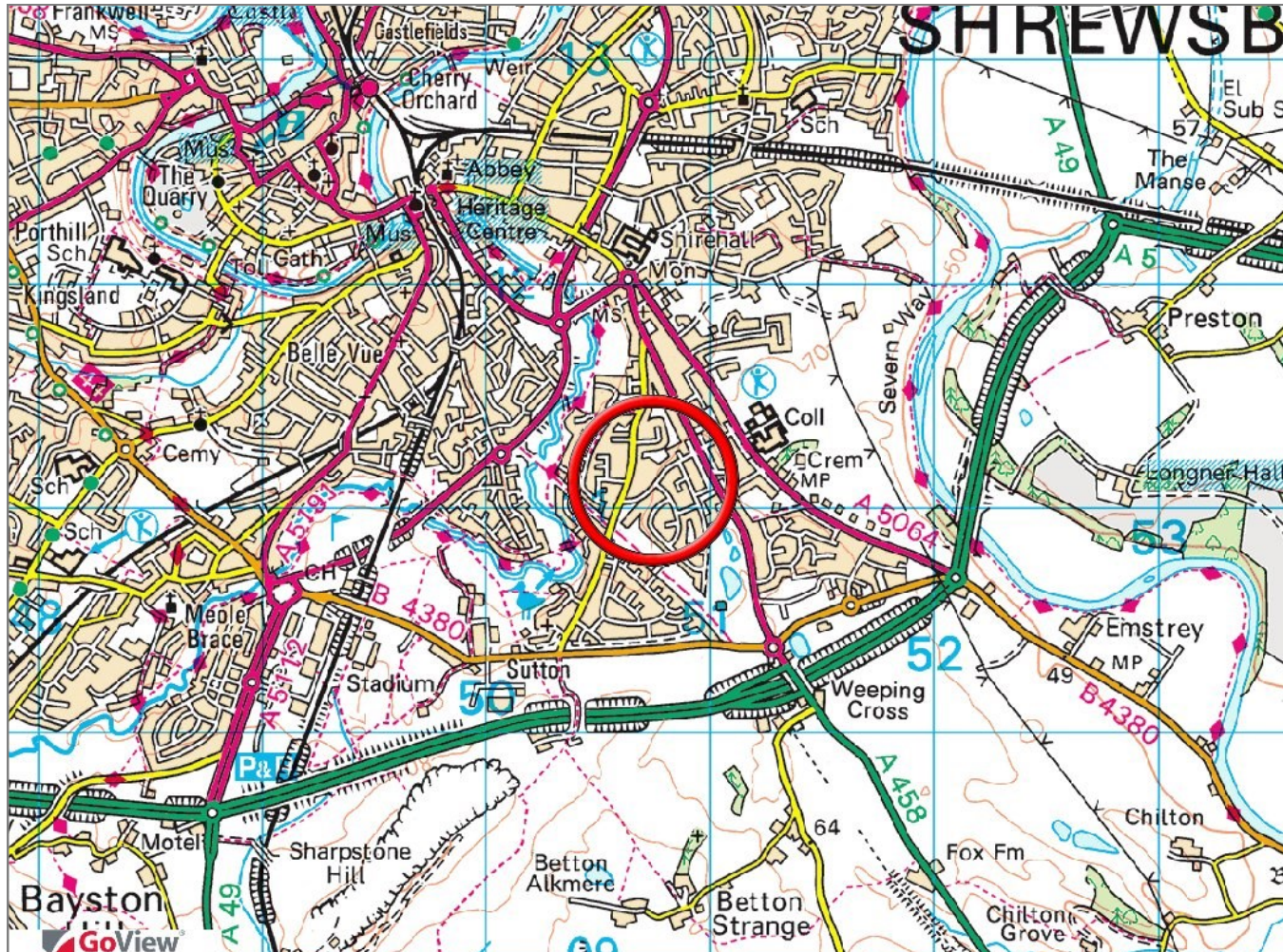

IMPORTANT NOTICE: Cooper Green Pooks for themselves and for the lessors or vendors of this property whose agents they are give notice that: 1 No appliances, services or service installations have been tested and no warranty as to suitability or serviceability is implied. Any prospective purchaser or lessee is advised to obtain verification from their surveyor or solicitor. 2. The particulars are set out as a general outline only for the guidance of the intended purchasers or lessees and do not constitute, nor constitute part of, an offer or contract. 3. All descriptions, reference to condition and necessary permissions for use and occupation and other details are given in good faith and are believed to be correct but any intending purchasers or lessees should not rely on them as statements or representation of fact but satisfy themselves by inspection or otherwise as to the correctness of each of them. 4. No person in the employment of Cooper Green Pooks has any authority to make or give any representation or warranty whatsoever in relation to this property. 5. All rentals and prices are quoted exclusive of Stamp Duty, legal and surveyors fees and any other associated purchasers or lessees costs. 6. Floor plans are indicative only and should not be relied on. 7. The plan showing the boundary of the property is indicative only and has not been checked against the legal title so should not be relied on. 8. All dimensions, floor areas and site areas are only approximate and should not be relied on. Dimensions are generally maximum room dimension.