



**45 Oliver Road, Bicton, Shrewsbury, SY3 5FX**

2 bedroom mid-terrace house — £250,000 Leasehold

# 45 Oliver Road, Bicton, Shrewsbury, SY3 5FX

Coopergreenpooks.co.uk

£250,000 Leasehold—2 bedroom mid-terrace house

sales@cgpooks.co.uk

Occupying a lovely position within the sought after Leighton Park development, this beautifully presented two bedroom terrace of character offers well-designed accommodation, finished to a high standard throughout, while benefitting from a private garden and parking.

## KEY FEATURES

- Good sized entrance hall with cloakroom and turning staircase to landing
- Impressive open plan kitchen/dining room, complete with integrated appliances and feature window to rear
- Ground floor double bedroom with built in wardrobes and en-suite shower room
- On the first floor is a spacious living room, also having a feature window to rear
- The master bedroom has full length built in wardrobes and a large en-suite bath/shower room
- Double glazed windows and gas fired central heating
- Private enclosed garden to the front of the property, partially laid to lawn, with planted borders and paved pathway
- A fantastic position within a peaceful and well-designed development, set in the extensive and well-kept private grounds of the former Shelton hospital, which was recently converted by Shropshire homes
- Located a few minutes' walk to the impressive Shelton cricket club and pitches, as well as bowling green. The property is also just a short walk from the Bicton shopping complex and supermarket, as well as other amenities including a good pub and restaurant

GROUND FLOOR

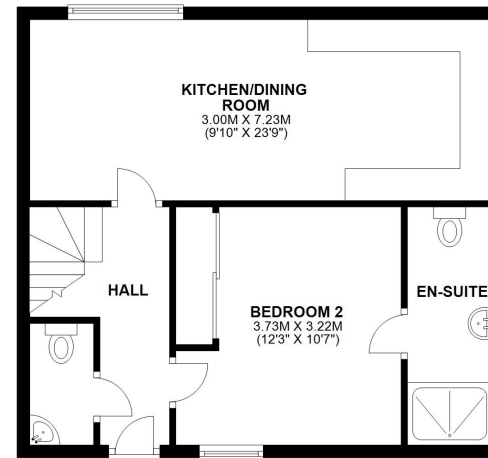

FIRST FLOOR

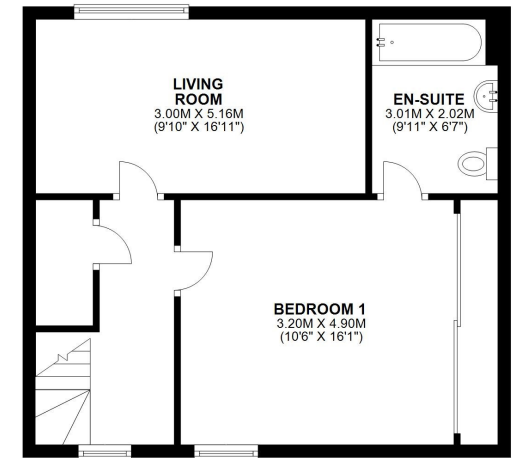

TOTAL AREA: APPROX. 97.0 SQ. METRES (1044.3 SQ. FEET)

We accept no responsibility for any mistake or inaccuracy contained within the floorplan. The floorplan is provided as a guide only and should be taken as an illustration only. The measurements, contents and positioning are approximations only and provided as a guidance tool and not an exact replication of the property. Plan produced using PlanLup.









# 45 Oliver Road, Bicton, Shrewsbury, SY3 5FX

£250,000 Leasehold—2 bedroom mid-terrace house

sales@cgpooks.co.uk

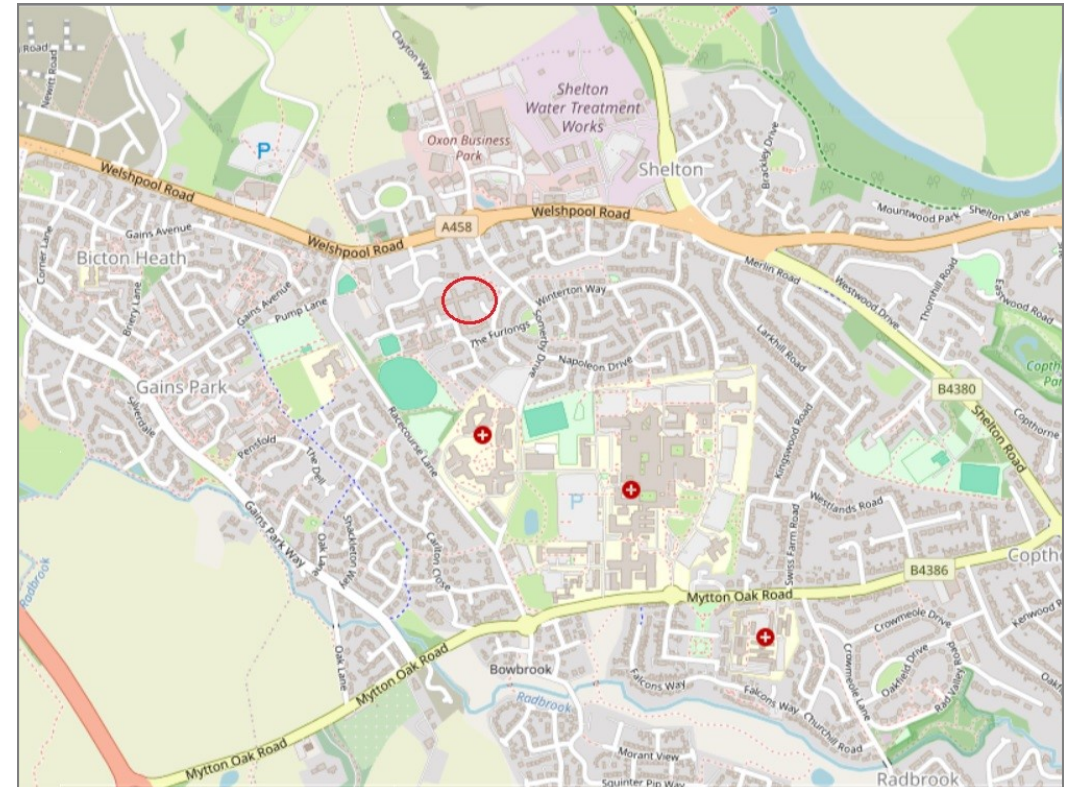

**BOUNDARIES NOT CONFIRMED**

Tenure	<b>Leasehold</b>
Service Charge	<b>£1002.02 PA</b>
Ground Rent	<b>£282.43 PA</b>
Local Authority	<b>Shropshire Council</b>
Council Tax	<b>Band D</b>
EPC Band	<b>Band C</b>
Services	<b>All mains services are connected</b>

**Expert mortgage advice available**  
3 Barker St, Shrewsbury SY1 1QF  
**Cooper Green Pooks**  
**01743 276666**



Your home may be repossessed if you do not keep up repayments on your mortgage.  
There may be a fee for mortgage advice. The actual amount you pay will depend upon your circumstances. The fee is up to 1% but a typical fee is 0.3% of the amount borrowed.

# 45 Oliver Road, Bicton, Shrewsbury, SY3 5FX

Coopergreenpooks.co.uk

£250,000 Leasehold—2 bedroom mid-terrace house

sales@cgpooks.co.uk

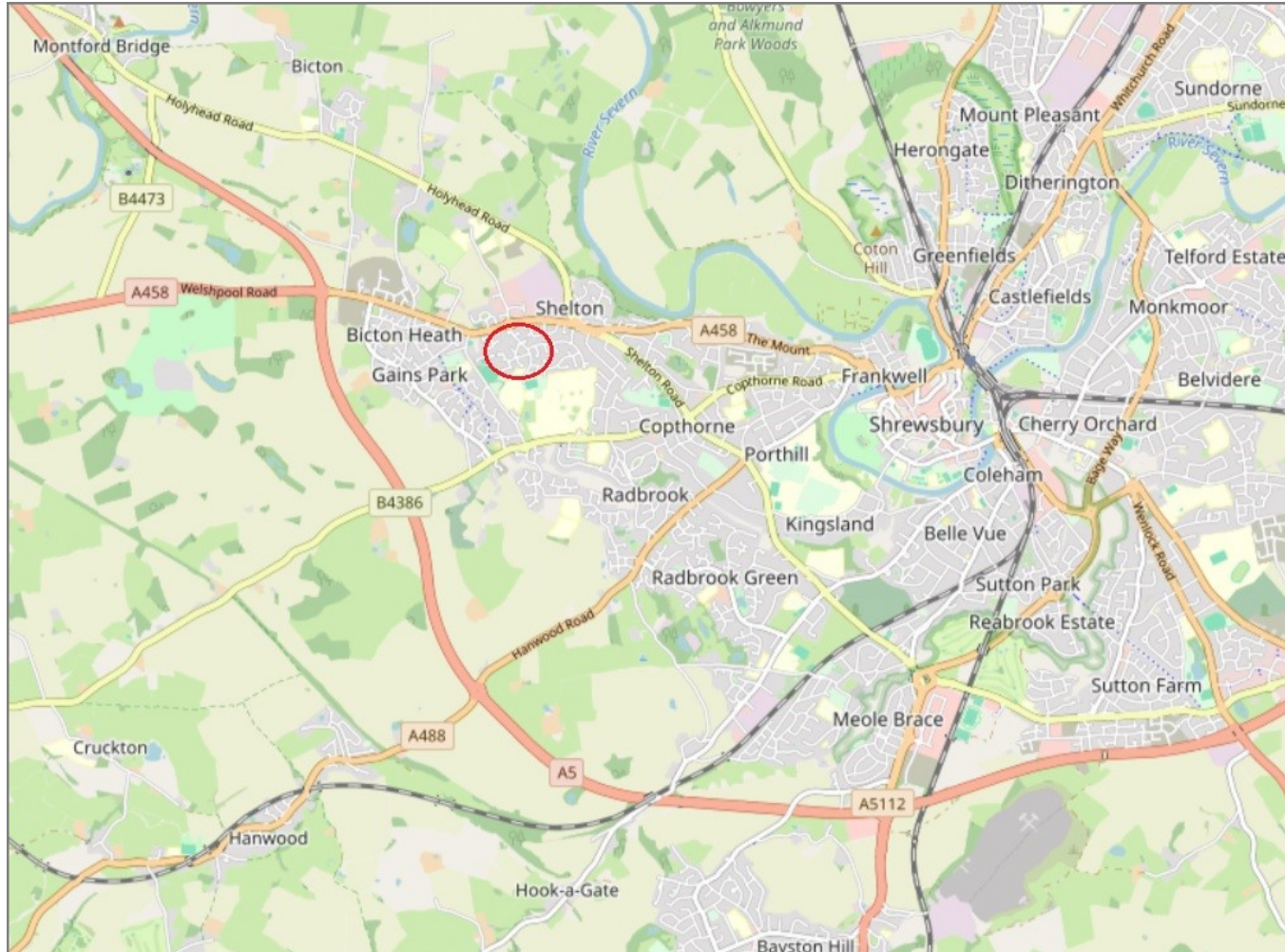

**IMPORTANT NOTICE:** Cooper Green Pooks for themselves and for the lessors or vendors of this property whose agents they are give notice that: 1 No appliances, services or service installations have been tested and no warranty as to suitability or serviceability is implied. Any prospective purchaser or lessee is advised to obtain verification from their surveyor or solicitor. 2. The particulars are set out as a general outline only for the guidance of the intended purchasers or lessees and do not constitute, nor constitute part of, an offer or contract. 3. All descriptions, reference to condition and necessary permissions for use and occupation and other details are given in good faith and are believed to be correct but any intending purchasers or lessees should not rely on them as statements or representation of fact but satisfy themselves by inspection or otherwise as to the correctness of each of them. 4. No person in the employment of Cooper Green Pooks has any authority to make or give any representation or warranty whatsoever in relation to this property. 5. All rentals and prices are quoted exclusive of Stamp Duty, legal and surveyors fees and any other associated purchasers or lessees costs. 6. Floor plans are indicative only and should not be relied on. 7. The plan showing the boundary of the property is indicative only and has not been checked against the legal title so should not be relied on. 8. All dimensions, floor areas and site areas are only approximate and should not be relied on. Dimensions are generally maximum room dimension.