



11 Derriman Close, Shrewsbury, SY2 6GT
4 bedroom detached house—£375,000 Freehold

11 Derriman Close, Shrewsbury, SY2 6GT

4 bedroom detached house—£375,000 Freehold

sales@cgpooks.co.uk

Coopergreenpooks.co.uk

A very well designed, and spacious 4 bedroom detached family home which has lots of upgrades, whilst being located in a private cul de sac within a popular modern development.

KEY FEATURES

- Light and well configured accommodation, which is as good as new with premium upgrades such as Amtico wood effect herringbone flooring throughout the ground floor
- Covered entrance area to hall with cloakroom
- Living room with windows to 2 elevations and a separate study/home office
- Large open plan kitchen/dining room with a range of stylish fitted units, upgraded Bosch appliances, walk in store, window to front and glazed double doors to garden
- Staircase from hall to spacious galleried landing with storage
- 4 good sized bedrooms and a family bathroom. In addition to which the main bedroom has a dressing area with fitted wardrobes and an en-suite shower room
- Double glazed windows and gas fired central heating
- Driveway to rear providing parking for 2 cars and access to a single garage
- Private rear garden with paved patio. The owner is also in the process of further landscaping work
- Great location in a popular area, within walking distance of local retail parks, Shrewsbury Town Football Club, golf course and Ballantynes health club. Shrewsbury bypass is only a 5 minute drive away and the town centre no more than 10 minutes

Cooper Green Pooks

3 Barker Street

Shrewsbury

SY1 1QF

www.cgpooks.co.uk



GROUND FLOOR
APPROX. 65.9 SQ. METRES (709.4 SQ. FEET)

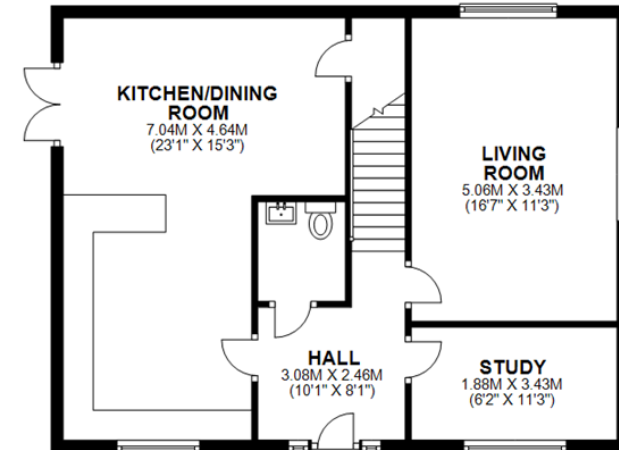

FIRST FLOOR
APPROX. 64.9 SQ. METRES (698.6 SQ. FEET)

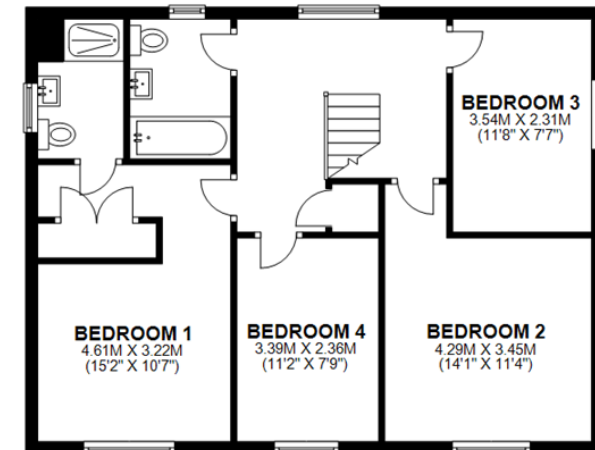

TOTAL AREA: APPROX. 130.8 SQ. METRES (1407.9 SQ. FEET)

We accept no responsibility for any mistake or inaccuracy contained within the floorplan. The floorplan is provided as a guide only and should be taken as an illustration only. The measurements, contents and positioning are approximations only and provided as a guidance tool and not an exact replication of the property.

Plan produced using PlanUp.







11 Derriman Close, Shrewsbury, SY2 6GT

4 bedroom detached house—£375,000 Freehold

sales@cgpooks.co.uk

rightmove 

 OnTheMarket.com

 **RICS**
Regulated by RICS

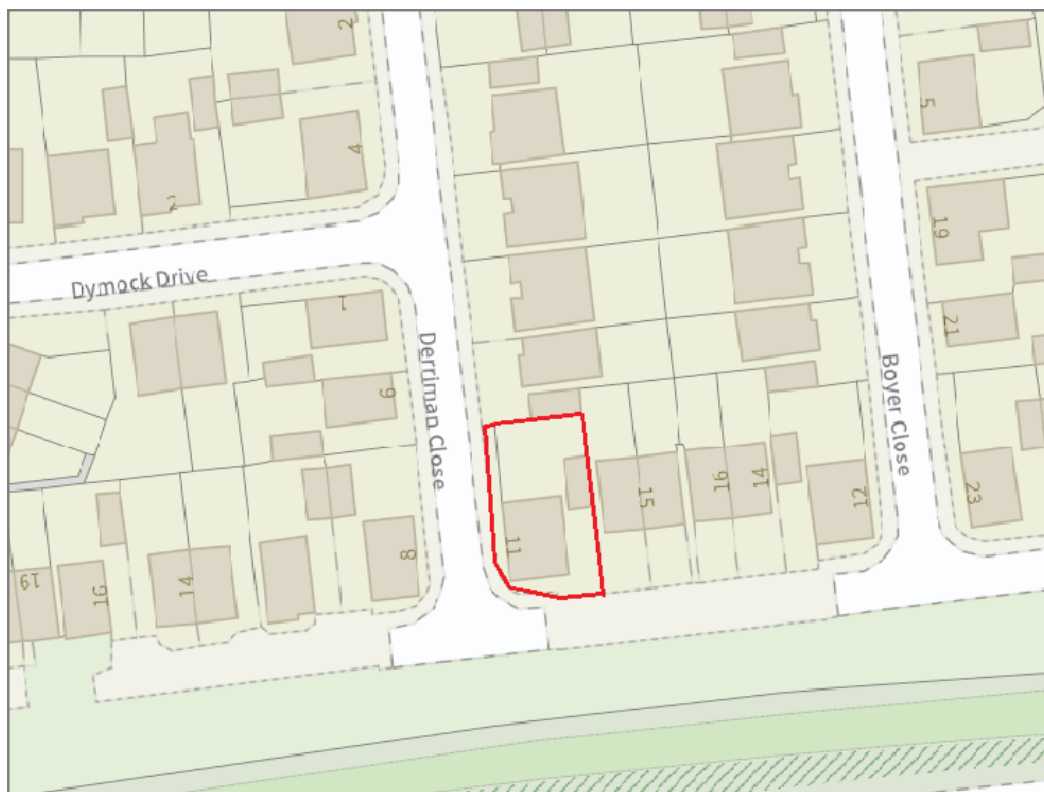

BOUNDARIES NOT CONFIRMED



Tenure	Freehold
Local Authority	Shropshire Council
Council Tax	Band E
EPC Band	Band B
Services	All mains services are connected

 **Expert mortgage advice available**
3 Barker St, Shrewsbury SY1 1QF
Cooper Green Pooks
01743 276666

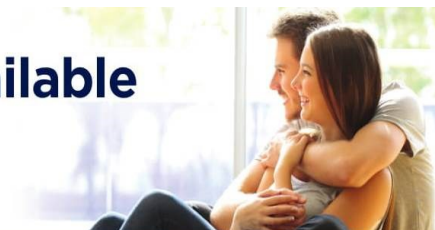

Your home may be repossessed if you do not keep up repayments on your mortgage.
There may be a fee for mortgage advice. The actual amount you pay will depend upon your circumstances. The fee is up to 1% but a typical fee is 0.3% of the amount borrowed.

11 Derriman Close, Shrewsbury, SY2 6GT

4 bedroom detached house—£375,000 Freehold

sales@cgpooks.co.uk

Coopergreenpooks.co.uk

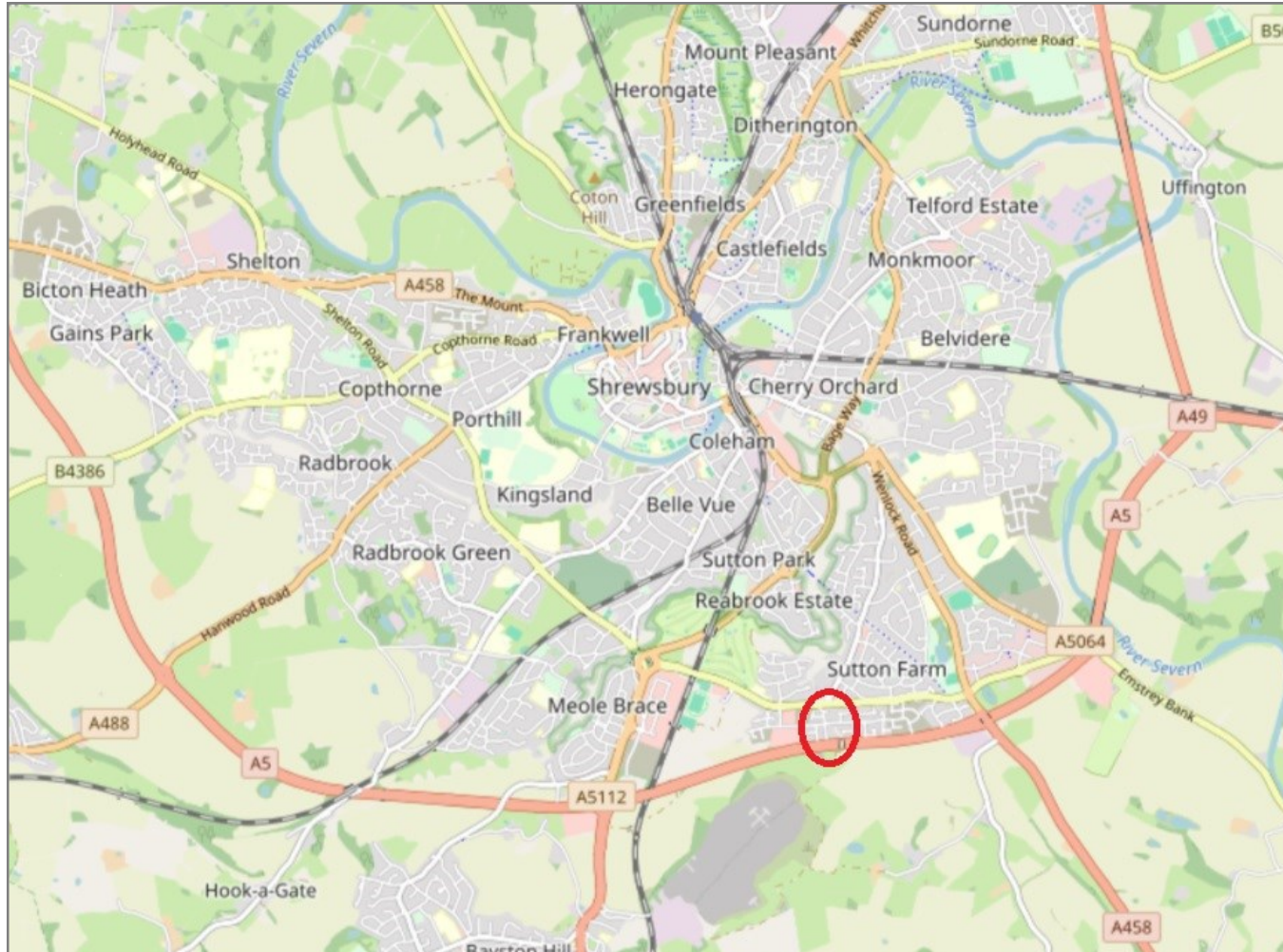

IMPORTANT NOTICE: Cooper Green Pooks for themselves and for the lessors or vendors of this property whose agents they are give notice that: 1 No appliances, services or service installations have been tested and no warranty as to suitability or serviceability is implied. Any prospective purchaser or lessee is advised to obtain verification from their surveyor or solicitor. 2. The particulars are set out as a general outline only for the guidance of the intended purchasers or lessees and do not constitute, nor constitute part of, an offer or contract. 3. All descriptions, reference to condition and necessary permissions for use and occupation and other details are given in good faith and are believed to be correct but any intending purchasers or lessees should not rely on them as statements or representation of fact but satisfy themselves by inspection or otherwise as to the correctness of each of them. 4. No person in the employment of Cooper Green Pooks has any authority to make or give any representation or warranty whatsoever in relation to this property. 5. All rentals and prices are quoted exclusive of Stamp Duty, legal and surveyors fees and any other associated purchasers or lessees costs. 6. Floor plans are indicative only and should not be relied on. 7. The plan showing the boundary of the property is indicative only and has not been checked against the legal title so should not be relied on. 8. All dimensions, floor areas and site areas are only approximate and should not be relied on. Dimensions are generally maximum room dimension.